Anderson, Curtis, Wallace Win

SEE STORIES ON PAGE 15

Home Edition

TELEPHONE 383-4111
CLASSIFIED 386-2121

The Daily Colonist.

Sunny, Warm

Weather Details On Page 2

Vancouver Island's Leading Newspaper Since 1858

No. 222–114th YEAR — VICTORIA, BRITISH COLUMBIA, THURSDAY, AUGUST 31, 1972 — 10 CENTS DAILY 20 CENTS SUNDAY

BC72 X

Additional election coverage inside on Pages 8, 9, 15

Eleven Ministers Defeated As Socred Era Vanishes

NDP	38
Socreds	10
Liberals	5
Tories	2

! AN NDP LANDSLIDE

The New Democratic Party smashed Social Credit Wednesday night in a British Columbia general election to become the first NDP government in the province's history.

William Andrew Cecil Bennett's 20-year-old Social Credit administration appeared caught between a polarization of votes that went to Dave Barrett's New Democrats and a resurgent Progressive Conservative party.

British Columbia becomes the third province to elect an NDP government in the last three years, and Barrett will be B.C.'s 26th premier.

Ed Schreyer gave Manitoba an NDP administration in 1969, defeating Walter Weir's Progressive Conservatives, and Allan Blakeney downed Ross Thatcher's Liberals in a Saskatchewan election June 30, 1971.

A Year After Alberta

The fall of Social Credit in British Columbia came one year to the day after Premier Lougheed knocked off Harry Strom's Social Credit administration in Alberta in a general election there Aug. 30, 1971.

In British Columbia, Social Credit went into the election with 36 seats, compared with 12 New Democrats, five Liberals and two Conservatives. Social Credit won 38 seats in the Aug. 27, 1969 election while 12 New Democrats and five Liberals were elected.

Bennett lost two backbenchers between elections, both defectors to the Tory ranks. One of them, Dr. Scott Wallace, was an easy winner in the Oak Bay riding and the other, Don Marshall, was trailing a Social Crediter in a close contest in Peace River south, finally losing to a Socred.

The election posed questions about the Social Credit leadership, perhaps the biggest issue leading to the downfall of the party. Bennett's personal plans remained undisclosed, but the betting is that he will step down soon.

The problem facing Social Credit today is that all of the major contenders for Bennett's job were defeated.

—CP

Bennett casts vote . . . orderly change

ISLAND VOTE

Dot denotes incumbent; black type indicates winners.

Victoria
Two Seats
(211 polls complete)

Morrisin, SC	9,794
Anderson, L	9,751
● Skillings, SC	9,269
Gunning, PC	7,187
Jameson, L	6,744
Ruff, NDP	6,322
Hobson, NDP	6,238
Savage, PC	5,684

Turnout: 62.72 per cent.
1969 majority: Social Credit, 7,893 and 7,437.

Esquimalt
(100 polls complete)

James Gorst, NDP	8,325
● Herb Bruch, SC	5,083
Don Joy, L	3,775
John Williams, PC	3,499

Turnout: 65.39 per cent.
1969 majority: Social Credit 2,814.

Oak Bay
(92 polls complete)

● **Wallace, PC**	10,015
McDiarmid, SC	4,625
Couvelier, L	3,157
Neuls, NDP	1,370

Turnout: 74.9 per cent.
1969 majority: Social Credit, 1,886.

Saanich-Islands
(117 polls complete)

Curtis, PC	7,003
Isherwood, SC	4,972
Sherwood, NDP	4,514
Anderson, M. L	2,902
McKenzie, Ind.	44

Turnout: 63.61 per cent.
1969 majority: Social Credit, 2,910.

Cowichan-Malahat
(20 polls complete)

● **Robert Strachan, NDP**	10,227
Kay Grouhel, SC	4,422
Jim Quaife, PC	1,997
Danny Clements, L	835
Ken Hasanen, Ind.	70

Turnout: Unavailable
1969 Majority: New Democrat 254.

Nanaimo
(13 of 19 polls)

Stupich, NDP	6,621
● Ney, SC	4,026
Roberts, PC	1,054
Schopp, L	532
Allen, Ind	136

Turnout: unavailable.
1969 majority: Social Credit, 462.

Comox
(38 of 39 polls)

Sanford, NDP	11,186
● Campbell, SC	5,890
Thompson, L	1,727
Foort, PC	1,057

Turnout: 60.5 per cent.
1969 majority: Social Credit, 779.

Alberni
(38 of 38 polls)

Skelly, NDP	2,291
Johnston, SC	1,161
Cathers, L	501
Souther, PC	214

Turnout: unavailable.
1969 majority: Social Credit 529.

Bennett: Cash Ready

KELOWNA (CP) — Premier Bennett of British Columbia conceded the provincial election Wednesday at 10:15 p.m. to the New Democratic Party headed by Dave Barrett, and wished the premier-elect well.

On his second visit to the Social Credit headquarters in Kelowna, the premier said:

"I hope that he enjoys the position as well as I enjoyed it in the years that I have been premier.

"There's no job in the province that is more fulfilling where you can do things for people and open up your country and have effect for years and years to come."

He said he planned to return to Victoria early next week "to hand over the reins of government in an orderly way to my successor" and to clean up any government business.

"I will give every co-operation I can to the new premier and I'll say again how pleased

Continued on Page 8

Premier-elect of British Columbia: David Barrett

Cabinet Decimated

Rehabilitation Minister Phil Gagliardi lost out in Kamloops to Gerry Anderson of the NDP. Resources Minister Ray Williston was beaten in Fort George by Alf Nunweiler, also of the NDP, and Municipal Affairs Minister Dan Campbell was clobbered in Comox by the NDP's Karen Sanford, a housewife.

Attorney-General Leslie Peterson, ousted in Vancouver-Little Mountain, was another heavyweight contender for the job, although he never said publicly he wanted it.

Other cabinet ministers defeated were Wesley Black, provincial secretary and highways; Cyril Shelford, agriculture; Waldo Skillings, industrial development, trade and commerce; Donald Brothers, education; Ralph Loffmark, health; ministers without portfolio Isabel Dawson and Grace McCarthy. Speaker William Murray also lost in Prince Rupert.

Survivors were Premier and Finance Minister Bennett, Frank Richter, mines and transport; James Chabot, labor, and Patricia Jordan, without portfolio.

New Liberal leader David Anderson was elected in the dual Victoria riding, ousting Skillings, but equally new Progressive Conservative chief Derrill Warren went down in North Vancouver-Seymour to NDP's Colin Gableman.

It was Bennett's first gle-

Continued on Page 8

Barrett Calls It People's Century

COQUITLAM (CP) — Premier-elect Dave Barrett Wednesday night praised the 20 years of public service by outgoing Premier Bennett and promised the beginning of a "people's century in British Columbia."

"What gives me a sense of pride tonight is that for 40 years literally tens of thousands of workers worked for the CCF and NDP in B.C. I will not let their hopes and aspirations down.

"We will now move into a people's century in B.C.," Barrett told hundreds of cheering supporters at the NDP's returns headquarters in this Vancouver suburb.

"I appreciate the 20 years of public service by Mr. Bennett. He's given the best years of his life to British Columbians."

Barrett said he hoped "to move the province in a new direction — for people," adding that his government intended to be "prudent but just" in its first steps. A campaign promise to repeal the controversial Mediation Commission Act would be kept, he said.

He said he wasn't surprised at the NDP victory. "I felt about a week ago that we were going to win."

Ending his short victory speech, Barrett said the NDP had "a lot of hard work ahead" in forming the province's first NDP government.

"The people of B.C. have a right to expect a great deal and we've got to deliver."

INDEX

	Page
Bridge	52
Comics	48
Crossword	53
Entertainment	10 - 11
Finance	6 - 7
Family	31 - 35
Garden Notes	48
King Fisherman	47
Names in the News	11
Provincial Court	46
Sport	16 - 20
Television	51

Low Profile Paid Off

By IAN STREET
Colonist Legislature Reporter

When premier-elect Dave Barrett asked B.C. voters to tell Social Credit "enough is enough" he could scarcely have dreamed of the magnitude of the NDP's victory.

But his low-key "send them a message" campaign caught the imagination of a voting public grown tired of an aging Social Credit administration, and swept the NDP, the official opposition in the Legislature, into power.

For the NDP-CCF it was a culmination of 40 years of hard work which saw the party come within a hairsbreadth of forming the government in 1952 and then being relegated to the role of political bridesmaid for the past two decades.

Barrett's victory was won fair and square with a sizeable shift in the popular vote to the NDP from Social Credit. The Conservatives, who ended up with only a couple of seats, put an end to the final Socred hopes of making a respectable showing by siphoning off other Socred votes. But the shift outweighed the split.

How did Barrett engineer this coup? He decided from the time he took over the NDP leadership shortly after the 1969 provincial election that there was no profit in fighting W. A. C. Bennett on the Socred premier's terms. That's when he decided on a low profile.

Next, Barrett decided as a matter of strategy to change the image of a predominantly urban-based party. He travelled extensively in the rural areas of the province over the past two years, taking the NDP caucus with him on several occasions to hold open meetings in various interior centres.

During this election campaign Barrett didn't make any major changes in this basic strategy.

In all of his campaign appearances Barrett concentrated on a simple message. Social Credit, he said, has lost touch with the people. Give us in the NDP a chance. He used wit and his considerable personal charm to defuse fears of socialism planted over the past 20 years in the voters' minds.

On the hustings the NDP

Continued on Page 8

VOTING AT GLANCE

STANDINGS

	1972	1969
New Democrats	38	12
Social Credit	10	38
Liberals	5	5
Conservatives	2	0

AT DISSOLUTION

Social Credit	36
New Democrats	12
Liberals	5
Conservatives	2

PARTY GAINS

NDP from Socreds	25
NDP from Liberals	1
PC from Socreds	2
Liberals from Socreds	1
Unchanged	26

PARTY VOTE

(From 4,008 of 4,319 polls, 93 per cent)

	1972	1972	1969
NDP	391,816	39%	34%
SC	325,688	32	47
Liberal	164,085	16	19
PC	124,659	12	
Others	1,807		

Gunmen Die, Hostages Saved

CHICAGO (UPI) — Police killed two gunmen, captured a third and freed five women hostages Wednesday in a gun battle and expressway crash that climaxed more than two hours of terror and a 120-mile-an-hour, cross-city chase.

The hostages — abducted at gunpoint from a north side Japanese restaurant while hundreds of police looked on — were shaken up but otherwise unharmed.

Two policemen suffered superficial shotgun pellet wounds from a blast fired by one of the fleeing gunmen.

A police helicopter and more than 25 squad cars took part in the wild chase, in which the gunmen once eluded their pursuers long enough to swerve into a service station and gas up their commandeered getaway car.

The slain gunmen were identified as Michael Larry Griggs, 18, and Michael Jones, 20, both of Chicago.

Police gunfire killed Jones, the driver of the car, as it sped along the Dan Ryan Expressway, and fatally wounded Griggs after the getaway car plunged down a 75-foot embankment, through a fence and into a small car parked on South State Street.

Louis Tarver, 21, their alleged accomplice was arrested and charged with two counts of attempted murder, five counts of aggravated kidnapping and one count of armed robbery.

The three men were ordered to leave Kiyo's Japanese Restaurant late Tuesday night, but strode back into the restaurant on North Clark Street about an hour later carrying a sawed-off shotgun and two pistols, witnesses said.

They held nine employees and eight customers at gunpoint, forced them to lie on the floor, blasted away at the bar and rows of whisky bottles behind it, robbed the patrons and forced Mrs. Kiyo Smith to stuff the day's receipts into a canvas bag.

Donald Smith, a member of the family that owns the restaurant, slipped out a rear door and flagged down a police car. Within minutes, hundreds of police and hundreds of curious onlookers surrounded the restaurant.

The gunman dispatched Roberto Delrio, 17, a bus boy, to act as a go-between and demand an unmarked car for them. Deputy Police Supt. Walter Vallee pleaded over a bullhorn with the gunmen to surrender. One gunman placed a shotgun at the head of one woman hostage and shouted:

"We'll kill everyone in here if you don't get that car out in front."

Police brought up the requested car and held their fire while the gunmen — holding a gun at the head of one woman and using all five hostages as shields — walked out, jumped in and sped away.

Amchitka Test Made 22 Smaller Quakes

WASHINGTON (UPI) — The five-megaton nuclear test at Amchitka Island last November caused 22 small earthquakes and hundreds of blast aftershocks, a U.S. government scientist reported Wednesday.

But it did not, as opponents of the test had feared, trigger the "natural earthquake-causing processes" in that geologically fragile area of Alaska's Aleutian Islands.

An analysis of seismic data from the Amchitka test, called Cannikin, has been made by Dr. E. R. Engdahl, a research geophysicist with the National Oceanic and Atmospheric Administration at Boulder, Colo.

The 22 quakes were "minor structural adjustments in the earth's crust" caused by the test explosion, detonated more than a mile deep Nov. 6, 1971.

Cannikin itself registered about 7.00 on the Richter quake magnitude scale of 10. The first and largest of these "stimulated" quakes measured 3.5. It occurred more than seven days after the test. The last occurred nearly three months later.

The 22 "tectonic events" were comparable generally to after effects of underground tests in Nevada, Engdahl reported, "except that Amchitka activity was of significantly lower level."

Environmentalists, in an unsuccessful court suit, sought to force the Atomic Energy Commission to cancel the test on grounds it might touch off earthquakes and devastating tidal waves along the Pacific Coast, an area susceptible to violent geological disturbances because of widespread faults in the earth's crust.

The other effects of the Cannikin shot, the hundreds of aftershocks, were caused by collapse of the huge cavity blasted out at the bottom of the test hole. The aftershocks ended within minutes of the collapse, which occurred about 38 hours after detonation.

Soldier Slain By Sniper In Falls Road

BELFAST (UPI) — A sniper shot and killed a British soldier with a single bullet Wednesday in the Roman Catholic Falls Road area, near the peace line dividing Catholic and Protestant communities of this strife-torn city.

Another British soldier died Wednesday of injuries suffered in a bomb blast two weeks earlier, officials reported, bringing the death toll in the province to 544 in three years of violence.

The latest incident underlined what appeared to be a new hit-and-run tactic of the outlawed Irish Republican Army (IRA), since British troops invaded their redoubts throughout the province last month.

Northern Ireland businessmen, badly hit by the continuing violence in the province, appealed to the British government Wednesday for $24 million in emergency aid.

Businessmen in Belfast, Londonderry and Newry want the money to repair their businesses hit by bomb attacks, the Belfast Chamber of Commerce said.

In Londonderry Wednesday British troops began evacuating five schools they had occupied since they invaded the city's former "no go" strongholds four weeks ago.

The move, clearing the way for opening of schools for the fall term, followed a night of violence in Belfast in which an explosion wrecked an automobile showroom amid sporadic sniping in the capital.

Boat in Trouble Hard To Find

A Canadian Coast Guard rubber boat and a U.S. Coast Guard helicopter searched Cordova Bay for about 2½ hours Tuesday evening for a small boat reported seen in trouble, but found no trace of any boat.

Underactive Thyroid

YOUR GOOD HEALTH

Dear Dr. Thosteson: I am being treated for an underactive thyroid and would like to know just what the thyroid is for and what harm it can do when it is underactive.—Mrs. K.

The thyroid gland, located in the neck, is most directly associated with your metabolism. Metabolism, to give you as simple a definition as I can, is the total process of making energy available for your body's needs.

The gland governs this activity by producing thyroid hormones. (There are, of course, other hormones, for other purposes, produced in other glands.)

When the thyroid gland is underactive, it means that the body itself slows down. The patient with such trouble is logy, slow-moving and tires easily. The draft on the fire is low, so to speak.

For outward signs, too great a lack of thyroid will result in dry skin, absence of luster in the hair, in extreme cases loss of hair. For another example, women with underactive thyroid glands may experience great difficulty in becoming pregnant.

The above are just some of the salient items involved, but actually you will have difficulty in finding any of the normal activities of the human system that isn't affected to some extent by lack of enough thyroid hormone.

Fortunately, it is possible to compensate quite effectively with medication taken by mouth.

The degree of thyroid activity, or lack of it, can vary tremendously—maybe seriously off, maybe only a little. In extreme cases it is sometimes possible, just by looking at a patient, to suspect strongly that the thyroid is at fault.

But in other cases, the patient may not feel ill but have some vague symtoms of tiring too easily, or picking up infections more readily than should be, or just feeling "slowed down."

In such cases, metabolism tests can give an accurate picture of thyroid activity. Even rather slight medication often can afford a marked improvement in the way the patient feels.

THE WEATHER

AUG. 31, 1972

Sunny and a little warmer; winds light. Wednesday's precipitation, nil; sunshine 13 hours. Recorded high and low at Victoria, 74 and 44. Today's forecast, high and low, 75 and 52. Today's sunrise 6:30, sunset 7:58; moonrise, 11:28 p.m., moonset 3:32 p.m. Friday outlook: Sunny and warmer.

East coast of Vancouver Island — Sunny and a little warmer; winds at times fresh northwesterly. Wednesday's precipitation nil. Recorded high and low at Nanaimo, 73 and 50. Forecast high and low, 80 and 52. Friday outlook: Sunny and warmer.

West Coast of Vancouver Island — Sunny and a little warmer; winds light. Forecast high and low at Tofino, 70 and 48. Friday outlook: Sunny and warmer.

North Coast — Sunny with cloudy intervals. Highs up to 70, lows around 50. Friday outlook: Sunny with a few cloudy periods.

Extended outlook, Saturday through Monday — Fair and warmer with highs in 80s, lows 50 to 60.

READINGS

	High	Low	Prec.
St. John's	70	61	—
Halifax	71	58	—
Fredericton	76	46	—
Charlottetown	74	51	—
Montreal	76	51	—
Ottawa	79	54	—
Toronto	77	50	—
North Bay	73	52	—
Churchill	52	48	—
Thunder Bay	91	49	—
Kenora	83	69	—
The Pas	79	72	—
Winnipeg	91	69	—
Brandon	93	58	—
Regina	87	49	—
Saskatoon	84	53	—
Prince Albert	62	45	.02
North Battleford	60	50	—
Swift Current	73	52	—
Medicine Hat	68	52	—
Lethbridge	65	42	—
Calgary	64	37	.09
Edmonton	63	43	.37
Cranbrook	71	57	—
Castlegar	75	57	—
Penticton	74	50	—
Salmon Arm	69	44	—
Revelstoke	71	54	.14
Princeton	70	43	—
Vancouver	66	48	—
Prince Rupert	62	44	—
Comox	70	54	—
Prince George	64	38	—
Kamloops	72	45	.17
Whitehorse	60	30	—
Fort St. John	63	41	—
Seattle	70	54	—
Spokane	77	53	—
Portland	81	52	—
San Francisco	67	54	—
Los Angeles	90	74	—
Phoenix	101	78	—
Las Vegas	95	75	—
Honolulu	87	75	—
Chicago	79	72	—
New York	82	67	—
Miami	86	74	—

TIDES AT VICTORIA HARBOUR

	Time	Ht.	Time	Ht.	Time	Ht.	Time	Ht.
	H.M.	Ft.	H.M.	Ft.	H.M.	Ft.	H.M.	Ft.
31	02.15	1.9	18.45	8.9				
1	03.30	1.7	19.30	8.7				
2	04.40	1.6	14.50	7.8	16.00	7.8	20.15	8.4
3	05.35	1.6	15.10	7.8	17.25	7.5	21.50	8.1
4	06.25	1.7	15.40	7.7	18.30	7.0	23.35	7.9
5	07.10	2.0	15.30	7.5	19.20	6.4		
6	00.50	7.7	07.55	2.4	15.05	7.5	20.15	5.7

TIDES AT FULFORD HARBOUR

	Time	Ht.	Time	Ht.	Time	Ht.	Time	Ht.
	H.M.	Ft.	H.M.	Ft.	H.M.	Ft.	H.M.	Ft.
31	03.40	2.1	12.15	9.7	15.45	9.1	20.45	10.4
1	04.50	2.0	13.35	10.1	17.35	9.4	21.35	10.0
2	05.55	2.0	14.45	10.4	19.15	9.2	22.45	9.7
3	07.00	2.0	15.30	10.6	20.30	8.8		
4	00.10	9.5	08.00	2.2	16.15	10.6	21.20	8.2
5	01.35	9.4	08.55	2.5	16.40	10.5	21.55	7.5
6	02.45	9.4	09.35	3.0	16.50	10.4	22.35	6.8

TIME IS Running Short

Eddy's FOR MEN WOMEN AND CHILDREN

Be Sure To Use Your PLAN-A-COUNT It's Free and Easy!

BACK TO SCHOOL VALUE DAYS

UPSTAIRS for BOYS and GIRLS

GIRLS' WINTER COATS

Regular and midi-length, Meltons, wide wale cords, crushed cords, pony suede, nylon, orlon pile and fun furs, some with hoods. Quilted lined, some fur fabric trims, some braid trim. Sizes 2 to 14 teen.

10.98 to 49.98

Boys' and Girls' WINTER JACKETS & DUFFLE COATS

Quilted nylon, wools, orlon pile, Melton, quilted or pile lined, hooded plain or fur fabric trims. In plains and plaids. Sizes 2 to 14 teen.

4.98 to 19.98

GIRLS' PULLOVERS CARDIGANS And SHRINKS!

Regular and skinny ribs, turtle or crew necks, some zip fronts. In easy-care acrylics. Sizes 4 to 16 teen.

1.98 to 7.98

Boys' Long Sleeve T-SHIRTS

Cotton knits and fortrel knits, plains and patterns, zip fronts with collars and turtle knits. Sizes 2 to 18.

1.59 to 5.98

Boys' and Girls' CASUAL FLARES

Crushed cords, denim stretch, denim, cords and double knits. Sizes 2 to 18.

2.98 to 7.98

BOYS' SHIRTS

Perma press and cotton knits, plains, stripes and patterns. Long sleeves and bell sleeves. Sizes 4 to 18.

2.98 to 6.98

PLAN-A-COUNT

No Interest
No Carrying Charges

SPECIALS

Boys' Cord Flares

All colors, all are well-known brands. Regular and huskies, sizes 3 to 16.

⅓ to ½ OFF

Boys' & Girls' Ski Jackets

Quilted nylon, with pile lining.

Sizes 4 to 6x. SPECIAL 6.88 Sizes 8 to 16. SPECIAL 8.88

Boys' & Girls' Socks

Regular and knee socks, Kroy wool, orlon, nylon, all colors. Sizes 5 to 11. Reg. 79c to 1.98.

½ PRICE

Leotards

All colors, to fit sizes 4 to 14. Reg. to 1.98 1.24

and for LADIES, Main Floor

ENGLISH DUFFLE COATS

By Gloverall, sizes 10 to 42, including camel, navy, brown, olive, green and charcoal.

Plain shades 49.95 Plaids 65.00

Nylon Duffles & Tow Coats

Quilted lined, tow coats. Sizes 5 to 15; duffles sizes 10 to 18.

29.95 and 39.95

SMOCK DRESSES AND HOT PANT SETS

Easy care Fortrels and Arnels, in prints, plains and plaids. Sizes 5 to 15. FROM 15.95

OPEN 'TIL 9 P.M. THURS. & FRI.

ON, OVER & UNDER DOUGLAS

Eddy's FOR MEN WOMEN AND CHILDREN

Exacting task of flo
Welland Canal, repla
tion, running throu

Murder Spr

Mer

NELSON B.C. (UPI) - fugitive from a mental ins tion was charged with capital murder Wednesda a shooting spree which left persons dead and three ot wounded along a 100-i trail through the rugged I ish Columbia interior.

William McDonnell, 27, formally charged in pro cial court here with the capital murder of Mrs. La Greggs Clark, of Penticto

RCMP said their invest tion was continuing and indicated further cha were pending.

W. J. G. MacFarlane, ing director of Riverview pital near Vancouver, McDonnell had been admi th the institution in May, escaped July 30.

"It was the first time had ever been in our hosp but I believe he had also l in a hospital in the interi MacFarlane said.

"He had no record of lence behind him when came in," he added.

The body of Mrs. Clark the first of six recovered police as they tracked a man over a 100 mile through bushland from Okanagan to the Kootena

RCMP have released names of only three of the victims — Mrs. Clark, Th as John Pozney, 24,

Betty Weaker From Hurrica

MIAMI (UPI) — Weaker Hurricane Betty stalled the Azores Islands Wednes and forecasters said the son's second hurricane pro bly would be downgraded tropical storm by nightfall midday, the storm remai nearly stationary about miles north of Flores Isl near latitude 41.3 north, lo tude 32.3 west.

Ferry Capsize On Indian Riv

NEW DELHI (UPI) More than 50 people w feared drowned when a fe capsized on the rain-swo Ganga River about 400 m southeast of here.

The Press Trust of I news agency reported th were five survivors.

DE FIS — EVE $1.3 61' M FI Bait "Guaranteed OAK B 1327 BEACH DRIV

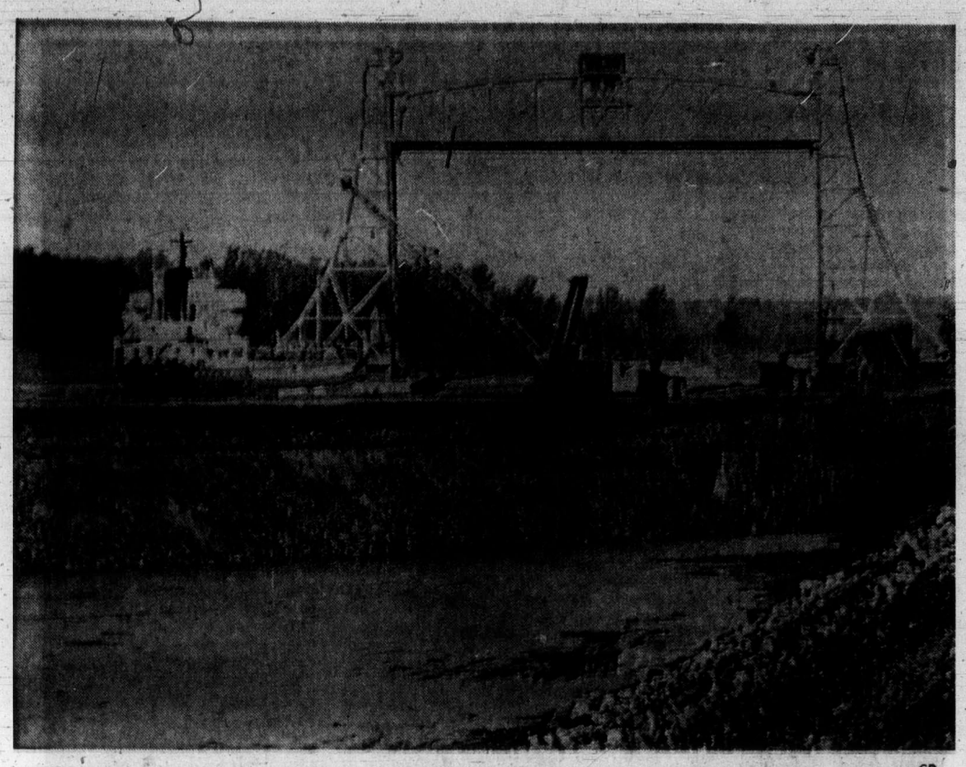

—CP

Downtown Route Abandoned

Exacting task of flooding new 8.3-mile section of Welland Canal, replacing a narrower 9.1-mile section, running through downtown Welland, Ont., began this week. New channel is expected to be ready for the opening of new year's navigation season, usually about the first of April.

Murder Spree Suspect:

Mental Patient Held

NELSON B.C. (UPI) — A fugitive from a mental institution was charged with non-capital murder Wednesday in a shooting spree which left six persons dead and three others wounded along a 100-mile trail through the rugged British Columbia interior.

William McDonnell, 27, was formally charged in provincial court here with the non-capital murder of Mrs. Lester Greggs Clark, of Penticton.

RCMP said their investigation was continuing and they indicated further charges were pending.

W. J. G. MacFarlane, acting director of Riverview Hospital near Vancouver, said McDonnell had been admitted to the institution in May, but escaped July 30.

"It was the first time he had ever been in our hospital, but I believe he had also been in a hospital in the interior," MacFarlane said.

"He had no record of violence behind him when he came in," he added.

The body of Mrs. Clark was the first of six recovered by police as they tracked a gunman over a 100 mile trail through bushland from the Okanagan to the Kootenays.

RCMP have released the names of only three of the six victims — Mrs. Clark, Thomas John Pozney, 24, of Nakusp, and 16-year-old Willard Lee Potter of Oliver.

RCMP were witholding the names of the other three victims, a 71-year-old man and an elderly couple.

McDonnell was expected also to be charged in connection with the wounding of Mrs. Clark's husband, Lester, 56, Allan Wilson, 62, and his 55-year old wife, Mildred.

The three wounded persons first alerted police to the shooting spree Monday after they drove 70 miles over rough logging roads from their campsite to Westridge.

The 16-year old boy and his 71-year old companion were the first to die, RCMP said. They were gunned down while they tended an orchard near the Kettle Valley Road in Oliver.

Five miles north of Oliver, at the Damfino campsite in the western Monashee Mountains, two vactationing couples were ordered into a camper truck and it was riddled with rifle fire.

Clark and the Wilson couple were seriously wounded. Mrs. Clark was dead on arrival at hospital in Trail.

RCMP said the gunman then apparently confronted an elderly couple from Rock Creek at Edgewood, south of the campsite, commadeered their car and killed them.

At Burton, 30 miles north of Edgewood on Lower Arrow Lake, RCMP found the body of Pozney. The Nakusp man had apparently been fishing at the time of his death.

The suspect was arrested early Tuesday at Galina Bay, 65 miles north of Burton along the Arrow Lakes system.

At the height of the manhunt more than two dozen RCMP officers from several detachments plowed through the rugged bushland with the aid of police dogs, helicopters and heavy machinery.

Uganda Takes Last Pennies From Asians

LONDON (UPI) — Penniless Asian refugees from Uganda landed at London's Heathrow airport Wednesday and told British immigration authorities every shilling was taken from them as they boarded the plane to fly here.

They were among the advance guard of up to 50,000 Asian holders of British passports whom President Idi Amin of Uganda has ordered out of his country by Nov. 7.

"We had every shilling taken from us as we went through customs," Narshi Vadher, a microbiologist, told British officials.

His story was confirmed by his niece Anu, 18, who arrived with him. Other Asians arriving earlier this week told the same story.

The government announced Foreign Secretary Sir Alex Douglas-Home will broadcast to the nation on all three British television networks Thursday about the Uganda Asian crisis.

Officials said he will make a progress report on problems which will arise when the "invasion" of Asians starts in earnest — probably in a week or so.

The government-appointed Uganda resettlement board held its first meeting to consider proposals from voluntary organizations to help the Asians when they arrive.

Officials said it was agreed first priority will be given to confirming what housing is available at once, and what arrangements should be made for meeting the refugees when they arrive.

British press reports said a new hotel just completed near London's Heathrow airport but not yet occupied might be used as a temporary transit camp. But a Home Office spokesman said nothing definite has been decided.

As a resettlement board met, the British government sought United Nations aid to deal with the problem.

Joseph Godber, minister of the state at the foreign office, flew to Geneva and conferred with Prince Sadruddin Khan, head of the UN refugee organization.

Later he flew to Vienna to confer with UN Secretary-General Kurt Waldheim. The foreign office said he was returning to London Wednesday night.

In Kampala, Amin said foreigners who want to invest in Uganda must in the future do so through "black Ugandas" and not through Asians, even though they hold Ugandan citizenship.

Betty Weakens From Hurricane

MIAMI (UPI) — Weakening Hurricane Betty stalled off the Azores Islands Wednesday and forecasters said the season's second hurricane probably would be downgraded to a tropical storm by nightfall. At midday, the storm remained nearly stationary about 140 miles north of Flores Island near latitude 41.3 north, longitude 32.3 west.

Ferry Capsizes On Indian River

NEW DELHI (UPI) — More than 50 people were feared drowned when a ferry capsized on the rain-swollen Ganga River about 400 miles southeast of here.

The Press Trust of India news agency reported there were five survivors.

HAVE YOU SEEN THE WHITE KILLER WHALE?

Sealand at oak bay marina

Gilson's MEATS LTD.
MAYFAIR SHOPPING CENTRE
385-4742

Prices Effective Thursday, Friday, Saturday

CHICKEN	Whole	Gr. A	lb. 49¢
CHICKEN	Cut-up		lb. 55¢
CHICKEN LEGS	Portion		lb. 69¢
CHICKEN BREAST	Portion		lb. 69¢
CHICKEN WINGS			lb. 49¢
TURKEY LEGS			lb. 35¢
CHUCK STEAKS			lb. 77¢

FREEZER SPECIALS
SIDES— Red Brand lb. 69¢ HINDS— Red Brand lb. 85¢
SIRLOIN, PORTERHOUSE, T-BONE STEAKS. Red Brand. 60-lb. average lb. 1.39
Cut, Wrapped and Quick Frozen — Phone 385-1717

MAPLE LEAF SLICED MEATS
CHICKEN LOAF lb. 69¢ BOLOGNA lb. 59¢
HAM lb. 1.49 WIENERS lb. 49¢

Bookings on Fall Freezer Orders being taken now to insure low prices.

DEEP-SEA FISHING — EVERY DAY —

$1.35 per hr.

61' Flying Bridge Cruiser
MV LAKEWOOD
FREE Bait—Coffee
Special Rates for Sightseers
"Guaranteed Fun or Your Money Back"
OAK BAY MARINA
1327 BEACH DRIVE 598-3366

STANDARD FURNITURE
FALL HARVEST SALE

DON'T MISS THIS!
FLEETWOOD 19" COLOR TV

SEE IT IN COLOR
★ MUNICH — WEST GERMANY SUMMER OLYMPICS AUG. 26 TO SEPT. 10
★ MOSCOW — RUSSIA HOCKEY, CANADA vs. U.S.S.R. SEPT. 22, 24, 26, 28
★ Montreal — Toronto — Winnipeg — Vancouver HOCKEY, CANADA vs. U.S.S.R. SEPT. 2, 4, 6, 8
SEE IT LIVE IN YOUR HOME ON COLOR TV!

TREAT YOUR FAMILY TO COLOR TV NOW
★ Cabinet of Walnut grained Vinyl on metal.
★ 85% Solid State chassis.
★ Prematune.
★ Color Lok.
★ 3-year guarantee on Picture Tube.
★ 2 extra years pro-valid warranty.

SALE 479.00

NO DOWN PAYMENT. ONLY 18.58 PER MONTH
36 MONTH PLAN

FOR MORE EXCITING FALL HOME FURNISHING SPECIALS
TURN TO PAGE 21

4-Piece Hollywood Bed Ensemble by Sealy

THE AUBURN

So the children need a new bed, well here is the best value in town. Buy the bed you need and pick the headboard you want all included at one low price. Sealy Auburn 4-Piece Hollywood bed ensemble includes mattress, base spring, metal frame and your choice of one of seven different headboards. Get the complete set now with the medium firm smooth top mattress and matching box spring.

4-piece set complete with your choice of headboard.

SPECIAL, COMPLETE 99.95

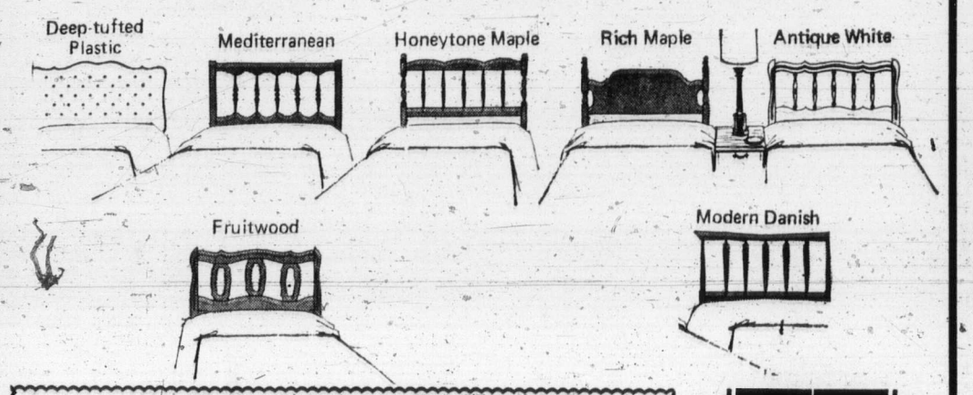

FREE PARKING — FREE DELIVERY
EASY CREDIT TERMS

737 YATES ST. Downtown 382-5111

The Daily Colonist.

"An Independent Newspaper . . . The Organ of No Clique or Party"

1858 — Published every morning except Monday by The Colonist Publishers Limited at 2621 Douglas Street, Victoria, B.C. Second class mail registration number 0516. All undelivered copies or any notices respecting changes of address are to be sent to the above address. Member Audit Bureau of Circulation. — 1972

RICHARD BOWER — Publisher and Editor-in-Chief

The Election

THE STUNNING defeat of the Social Credit government by the New Democratic Party has come as much of a surprise to the general public as to the partisan politicians.

To the average voter as well as the leaders of the opposition parties, including the now victorious NDP, it appeared right up to election night that it was unthinkable that the Socreds under their aging but still remarkable leader, W. A. C. Bennett, were in anything but an unassailable position. After all, the government party was in a position of great strength and the premier alone set the stage and the time for the election — an election which was to have been for him his last triumphant performance.

And it was. But the finale had a twist that he never counted on.

Political pundits will long argue the toss over this election. What or who was it that brought about the downfall of the Social Crediters? Was it the injection of the new Progressive Conservative Party into the contest this time? Was it the emergence of a new young leader of the Liberal Party? Did they steal votes that otherwise would have gone to the Bennett party? Did the NDP really finally get through to the electorate?

Certainly each of these may well have played a part in bringing about the end of the Socred rule. But the main factor that brought about the resounding defeat of the government party was its own arrogance.

It had been too long in power. It had not only forgotten its own principles established two decades ago, but had forgotten the people.

The Daily Colonist is not overjoyed at the prospects of having an NDP government in British Columbia. It would have preferred a party which supported free enterprise and individual endeavor.

However, it also believes that the new premier-elect, David Barrett, is an able and sincere man who will pursue a moderate rather than a radical course to bring about the changes he thinks are necessary for this province.

"Phil, who turned out the light?"

Reliable Inefficiency

SEVEN MONTHS of going through the motions is not good enough. There can be no doubt that the everlasting bickering between the federal Treasury Board and Canada's postal employees is impairing efficiency of the mails. Disgruntlement among workers doesn't make for smooth operation which, in the case of the post office, seems to have deteriorated ever since the start of collective bargaining in the public service in the late 1960s.

It has reached a point where the public is exasperated. Fed up with the slowness of the mails and a general lacking in service for which a high price is being paid, the people now are facing another complete shutdown through the bargaining process.

What appears to be more of a sparring rather than negotiation for a new working contract which started last February is now going to conciliation. But neither side has shown any signs of concession and it does not seem likely any attention will be paid to recommendations that might be made.

Prime Minister Trudeau has threatened in the past to withdraw bargaining rights from key government operations, and it could be that he will make his move in the event of a postal walkout.

Perhaps he is looking for it as another means of regaining some popularity. The voters generally would welcome any move to ensure continuation of this essential service.

No serious effort appears to have been made to settle the contract dispute, and the government only now is pushing its case of "fair treatment" enjoyed by post office employees.

The Treasury Board has just released a comparison of pay in the postal service and the manufacturing industries. Rates for letter carriers and clerks are higher than the average earnings of skilled and unskilled workers in the private sector.

This could be the start of the lowering of the bargaining boom. The only trouble is it will not guarantee a return to efficiency.

Unemployment Insurance Costs

WHEN THE TORONTO Globe and Mail reported that there were indications of a severe run on unemployment benefits that would push the Unemployment Insurance Commission into a $500 million deficit, Manpower Minister Bryce Mackasey's answer was that there was now no fund to have a deficit.

And he is right. The new unemployment insurance plan established this year is designed to balance employers' and employees' premiums against the benefits and administration costs up to a national unemployment rate of 4 per cent. Beyond 4 per cent, the government "absorbs" extra costs.

The premiums go into the government's consolidated revenue and the costs come out of it. There is no unemployment insurance fund and so the fund cannot be $500 million overspent.

But, if the Globe and Mail is right in another sense, unemployment insurance far from paying for itself from premiums will dip into the taxpayers' money for half a billion dollars. And half a billion will hurt no less for not being a "deficit."

Ottawa Offbeat

Out of Balance Further

By RICHARD JACKSON, Colonist Ottawa Bureau

THE federal government is saying almost nothing about it publicly — but plenty in private — hoping the taxpayers won't notice how neatly it has been one-upped by Quebec.

It's another benchmark in the long and continuing federal-provincial power struggle between Ottawa and Quebec City over social security.

★ ★ ★

Quebec's basic position always has been, since former Premier Maurice Duplessis staged the first-ever walkout from a federal-provincial conference, that the province should decide social security policy and administer it.

With the federal government, of course, largely financing it.

Former Prime Minister Louis St. Laurent was the first of succeeding federal government leaders to object to this.

And it was in the face of just such an objection — to Quebec's persistent go-it-alone social policy — that Maurice Duplessis, resplendent in morning coat, jammed on his hard silk hat and walked out of the first dominion-provincial conference some 20 years ago.

Since then, through sheer unyielding pressure, successive Quebec governments have managed to push Ottawa into concession after concession.

The federal government and the other nine provinces could have their joint cost-sharing programs.

Quebec must have its own — and frequently got it.

Its own income tax.

And its own Pension Plan.

There are other Quebec "specials," too, but it's with the province's own Pension Plan that the federal government — and the taxpayers — could take a beating.

★ ★ ★

Quietly but quickly, a few weeks ago, Quebec passed legislation significantly changing the terms of its plan from the federal government's Canada Pension Plan.

Both were set up — with Ottawa reluctantly bowing to Quebec's wish to have its own plan — eight years ago.

And both were on an even footing.

But no longer.

For under the new legislation, Quebec has sweetened its plan so that in some instances its beneficiaries will be getting $50 monthly more than Canada Pension Plan members.

The irony is, as usual, that Quebec is one of those provinces least able to afford it.

Starting in the new year, Quebec is increasing the limit of maximum pensionable earnings — the highest wage level on which pension contributions are based — by $400 to $5,900.

Two years later it increases again to $6,300.

These increases for Quebec while the level for the Canada Pension Plan remains $400 lower at $5,500.

There are other differences, but this perhaps is the big one.

The federal government, in a quiet flap, is busily "conferring" with Quebec, while talking of rushing through legislation to restore balance between the two pension plans.

★ ★ ★

Rushing it through when?

Before the end of the year — with an election in the way and Parliament not sitting — when Quebec starts paying higher pension benefits?

Failing that, Welfare Minister John Munro has said, in seeming to assume a safe return to power, the Canada Pension Plan legislation will be changed to equate with Quebec sometime next year on a retroactive basis.

But meanwhile, being upstaged this way by Quebec threatens all sorts of pension hangups.

For with the two pension plans out of balance, employers with workers in Quebec and the rest of Canada would have a double standard of pension payment assessments.

What makes it all the more embarrassing for the federal government is that it is one of those very employers with thousands of civil servants both living and even more, working, in Quebec.

I Beg to Differ

Candidate Encounters

By FRANK LOWE
from Montreal

QUITE a few of my newspaper pals seem excited about the fact that there probably will be an election in the near future, federal, that is. But somehow I can't go along with them.

An election, it seems, does nothing but convince me I am the original invisible man.

During election periods, as you know, hopeful candidates prowl about the streets of their would-be ridings eager to "press the flesh" with all and sundry. Which is okay with me, if only the would-be candidate could actually see me.

My encounters go something like this:

CANDIDATE (who has been hastily briefed that I have something to do with the media):

"Hello there Ken Dobson. Know you any place. Listen to your program every morning."

I assure him I am not Ken Dobson.

"No, of course not," he agrees. "George Balcan. Good old George. Couldn't start the day without you."

I tell him I am not a radio man. I'm a newspaper columnist.

"Naturally — the old memory misses occasionally. Now I know you. Read you every afternoon. Really admire the way you always work a chuckle into that column of yours, Mr. Blackman."

★ ★ ★

I patiently point out that I am not Ted Blackman and I work for a morning newspaper.

"You can't fool me. Of course I know you. Look at that red hair. Hear you have been having a little trouble with the NHL, Red. Look, when I get elected I'll see the right people. It's a shame a fellow gets kicked off TV because of his opinions.

"I'll get you back on the big screen—eh, Red?"

I tell him that I am sure Red Fisher appreciates his concern, but I am not Red Fisher and I don't write sports.

"Why you're — no, no you couldn't be Miss Dusty Vineberg?"

★ ★ ★

I tell him the confusion flatters me, but no, I write a column three days a week and that it appears on the editorial page.

"That's what I thought. The editorial page. Every night after dinner . . ."

The column appears three times a week, I remind him.

"That's what I was saying, every Monday, Wednesday and Friday night after . . ."

"Every Tuesday, Thursday and Saturday," I reply.

"Just as I was saying. Every Tuesday, Thursday and Saturday night after dinner I turn to the editorial page and read your column. I must say you have a keen grasp of politics."

I regretfully say that I seldom write about politics.

"You're on the editorial page and don't write about politics? What in heavens name do you write about?"

That is a bit of a poser. So finally I say I write about everyday things — roses, pretty girls, my wife. But I can see that the candidate's eyes are becoming glazed and he obviously needs help. So I add that I like writing about dogs, too.

"Ah yes, man's best friend. The noble dog. I'm a great supporter of the SPCA, you know. Like to go down there and just stand and look at all those cute dogs."

Finally, it looks as though we have some common ground. But this is an illusion. Actually, we have just reached the real problem.

★ ★ ★

The candidate has found out what I do. But he doesn't know who I am. So I say, "We've never met before — my name . . ."

"Of course I know you. After reading you all these years I feel you are a personal friend. So long, and don't forget I am a great supporter of the SPCA."

With that he shakes my hand, his assistant stuffs my pockets with campaign literature and he hurries along the street only to turn when he is about a block away to shout, "Support the SPCA."

So I have met the candidate. And the candidate has met me. Although he doesn't know it.

"What are you doing here. This is a MONSTER rally."

Looking at Britain's Prisons

Locked Up But Sitting Down

By TERENCE MORRIS
Professor of Sociology at London University

FOR months now there have been problems and protests in Britain's overcrowded prisons and last week the Prison Officers' Association described the situation as one of crisis.

How far there is a specific crisis in terms of indiscipline is a matter for argument, for there have been no mass breakouts and no violence to match recent events in the United States and France. But certainly the British prison system is in a more critical condition than at any time since the mid-nineteenth century.

★ ★ ★

The emergence of the so-called "prisoners union," PROP, and the wave of sit-downs which have made some prisons look like university campuses must be examined against the background not only of changing prison conditions, but of the changing pattern of penal reform. Fifty years ago, after middle class suffragettes and conscientious objectors had been to prison — an experience until then almost the exclusive preserve of the "criminal classes" — the penal reform movement gained considerable impetus. By mobilizing influential figures of the political Establishment an organization like the Howard League became a voice which was taken seriously inside the Home Office. The sharing of a common social background gave the league, as it were, an inside track.

Progressive prison commissioners like Alexander Paterson and Lionel Fox looked to the league for support in ameliorating conditions which were the legacy of a Victorian prison system acknowledged in its day as one of the grimmest in Europe. But much has changed in the last 10 years. The Prison Commission has been replaced by the Prison Department of the Home Office, and its critics would argue that the league, by continuing in its old methods of Establishment diplomacy, lost much of its fire.

The support for penal reform has in the last few years taken on a new shape. The place of the patrician reformers — the traditional "do-gooders" as they were pejoratively described — has been in some measure taken by young people of the new and socially-conscious generation educated since university expansion, and who have formed the backbone of new organizations like Radical Alternatives to Prison, and Release — the group formed to help those in trouble with drugs.

But whereas Release has had a considerable measure of success in reaching its specifically limited aims, the objectives of RAP have been more diffuse. And while the police have taken Release seriously the criticisms of RAP have simply pealed off the back of the Prison Department. RAP, unlike the Howard League in the days of the Prison Commission, has no inside track. RAP appears to be falling behind the newest reform group, PROP (Protection of the Rights of Prisoners) and at a recent RAP rally in London, PROP speakers were dominant.

★ ★ ★

PROP's attempts to bring direct pressure to bear on the Prison Department have been moderately effective in that many prisons have been disrupted by inmates employing the hallowed techniques of student protest. And while PROP leaders are for the most part ex-prisoners, they have a certain amount of undergraduate support. When one has discounted the verbiage and the hoary old prison myths that PROP spokesmen are wont to wheel out, they still have an important point, namely that conditions for the average prisoner in the closed prison have worsened in the six years since the Mountbatten Report on prison security. For while conditions had been improving steadily between 1950 and 1965 the escapes of George Blake and the axe murderer Frank Mitchell resulted in custody becoming the major priority.

★ ★ ★

But the difficulties which have arisen are not due to the Mountbatten Report (his name having been often grossly maligned in this regard) but to the fact that his recommendation for the concentration of all high security prisoners in a single new establishment was not accepted. Instead, the recommendations of Professor Sir Leon Radzinowics and his committee, that they should be dispersed, found more favor. One is tempted to wonder whether they would make the same recommendation now.

The Prison Officers' Association criticized the decision at the time, and events would seem unhappily to be proving them right. In all closed prisons life for prisoners has inevitably become more constricted, notwithstanding that only a small number are serious escape risks while the influence of the toughs and the bullies has been more widely spread.

How far the strong-arm men are involved in the present wave of protests is unclear for there has been no violence like that of the Parkhurst riot of October 1970, the most serious in a British prison in 40 years. In fact it may be their non-violent character which is at the root of present staff anxiety. Prison officers can handle violence, but these demonstrations are not like traditional mutinies, and like sage vice-chancellors the Prison Department has encouraged its governors to play it cool. Many prison officers see things differently; either prisoners obey the rules or they should be punished, and to be fair all the staff are asking is that the Prison Rules approved by Parliament should be enforced.

Dispersal of high-risk prisoners and the ensuing atmosphere of security above all other things has created problems not the least in the old overcrowded local prisons where most inmates spend their time and which have only a low priority in the new building program.

Ironically, life for the staff has become as difficult as that of the inmates, and in a way they are both complaining about the results of the same policy. Dispersal has not proved to be cheaper than the new high security prison which was central to Mountbatten's Report. But prison "demons" cannot be considered apart from the long-term issues implicit in the proposed changes in the system of criminal justice itself. Prisons, like the courts and police, are all part of the apparatus by which society controls its deviant members. Contrary to popular belief many criminals accept its legitimacy; what they resent is getting less than justice whether before prison or inside, and they see the increased restrictions of recent years as having halted the clock of reform.

★ ★ ★

Incarceration is no more a cure for crime than is seclusion for leprosy, and incarceration represents the limit of prison experience in many instances. Society may be content, in the words of that perspicacious ex-prisoner Frank Norman, simply to "lock 'em up and count 'em," but it is clear that many now behind bars are not.

OPNS—Copyright

Today In History

By The Canadian Press

1962—Trinidad won independence.

1952—Henri Bourassa, French-Canadian nationalist, died.

1942—Nazi Field Marshal Erwin Rommel launched his last African offensive of the Second World War when he attacked Allied forces at El Alamein holding-point.

1898—The first pro football game was played at Latrobe, Pa.

1654—Rhode Island forbade sale of liquor to Indians.

PERKINS by John Miles

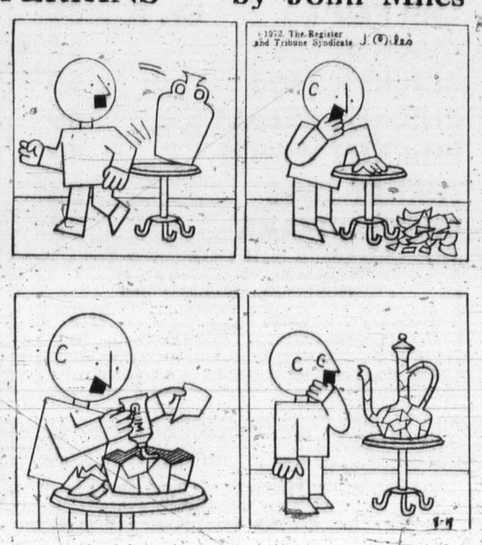

Quebec Strain Caused By Clash of Twin Aims

By JOSEPH MacSWEEN, from Montreal

Prof. Maxwell Cohen sees many contributing factors in Quebec tensions but he finds the fundamental cause in the soul of French Canada itself.

The Winnipeg-born writer and former dean of law at McGill University said that in a situation replete with paradox the central paradox is this: The very modernization sought by French Quebec tends to destroy the cultural identity treasured by French Quebec.

La belle province goes from tension to tension basically because of a conflict between aspirations in the bosom of French Canada, said the professor whose public service includes everything from labor arbitration to appointments in the provincial, federal and international spheres.

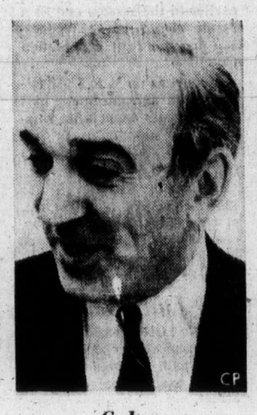

Cohen

Differences between French-and English-speaking citizens are often blamed for Quebec problems. Prof. Cohen stressed that he does not "minimize the claims that French Canada has upon English Canada for its place in the sun."

Yet the 62-year-old scholar, who has a broad interest in Canadian political, social economic historical questions, declared:

"The fundamental tension has not been in the relationships between the big linguistic groups within or outside Quebec, but rather in the soul of French Canadas.

"French Canada has not yet resolved the new tensions created by the multiple goals it has set for itself.

"It has not been able to reconcile how you update yourself, modernize yourself, principally on North American models, and at the same time maintain the cultural security you regard as essential.

"The French-Canadian now seeks survival on a more sophisticated level at the same time as he seeks participation at a more sophisticated level. Participation means loss of uniqueness and the question is, can he have both?"

from the election of Jean Lesage's reform government in 1960, Prof. Cohen saw its origins much earlier in social and artistic ferment, and he put his view in one sentence:

"The Quiet Revolution both began and completed a long process."

Social scientists led by Rev. Georges-Henri Levesque, historians, novelists, poets, musicians and painters in the 1930s broke trail for Quebec into the 20th century.

The trade union movement emerged at the same time, survived the repressive rule of the late premier Maurice Duplessis and finally flowered.

Besides, many French-Canadians rose to senior rank during the Second World War and entered the mainstream where such figures as the late justice minister Ernest Lapointe and Gen. Georges Vanier, destined to become first French-Canadian governor-general, were already prominent.

The convergence of many forces in the post-war years found spectacular fulfilment when the Quiet Revolution opened a "powerful drive for social-governmental modernization in the full sense of the term," said Prof. Cohen. But converging forces also threw up "the great paradox."

"Could you have an updating of Quebec-intellectually, materially, economically, institutionally—without becoming more like the English-speaking model you were trying to emulate?

Violence a Symptom

Prof. Cohen said the tensions have taken several concrete forms, from extreme violence in labor disputes in the 1930s, 1940s and 1950s to the extreme violence of the Front de Liberation du Quebec particularly in 1970.

"Nowhere else in Canada has there been this degree of labor and political violence in a generation," he added.

"The tensions may also be evident in the rapid decline in authority of some main centres of social contrl, such as the church, the old elites and the school systems . . .

"The effect is to create a vacuum, with the new social order arisng from the new situation not yet fully defined for francophonic Quebec.

"When all this is related to the broader question of constitutional adaptation and English-French relations within a federal system, the tensions within French-speaking Quebec interact with the wider English-French and federal-provincial tensions — and all of these are probably accentuated by the peculiar Canada-wide dilemma of our relations with the United States.

"Therefore when one talks about tensions in Quebec they must be seen as both a special case of French-speaking Quebec and the more general case of federal unity and Canadian indentity in North America."

Former member of Canada's delegation to the United Natons general assembly and former president of the Internatonal Law Association's Canadian branch, Prof. Cohen has served on numerous federal and provincial commissions.

Graduate of University of Manitoba and Harvard, and wartime army major who served as departmental head in economics and political science of Canada's Khaki University in England in 1945-56, Prof. Cohen views Quebec in several perspectives, including that of a Montreal resident for 25 years.

He cautioned, however, that an English-speaking Canadian is able to go only so far in putting himself into the skin of his French-language compatriot.

The Anglo might make some judgments, probably differing as between short-term and long-term Quebec residence or experience.

But he remained outside that "most complex spectrum of opinion called French-Canadian nationalism" with its many factors of aspiration and survival.

A Device for Survival

"Your standards were Harvard, Yale, McGill, University of Toronto, Columbia University—not Paris or Dijon. The material objectives were managerial skills and union strength. Most models were English-speaking and North American.

"All this changed the nature of French-Canadian nationalism. It had been primarily a device for survival, therefore inward-looking, barrier-building . . .

"Now it was a much more outward-looking nationalism, but wanting the best of both worlds. Wanting cultural and linguistic survival, and with it supremacy over the English-speaking minority in Quebec, equality with the English-speaking majority in the rest of Canada."

This spirit-French-Canadians comprise 30 per cent of the national population and 80 per cent of Quebec's—demanded a "fair share" of federal political and bureaucratic life and was also expressed in a drive for bilingualism.

The emancipation of Quebec — accompanied by a falling French-Canadian birth rate—imposed additional strains on a chronically strained federalism, rather than lessening them as might have been hoped.

When Quebec's defensive cultural walls came tumbling down, "countervailing forces" came into play because French-Canadians wanted to maintain their identity in the face of ever-increasing English-language influences.

"More modernity meant more contact. More contact demanded more barriers of some kind. The tensions constitutionally must be seen in the context of the paradox."

Prof. Cohen, who now is vice-chairman of a Quebec advisory council on the administration of justice and whose studies have included such wide-ranging topics as laws on outer space and Newfoundland labor laws, turned to the global picture when he was asked for his "gut feeling" on the future:

"Glues are coming unstuck in many societies, not just Quebec, and my gut feeling is we're going to need one hell of a lot of luck in the world and in all problem countries."

Observer Handicapped

"He can understand and share in many of them in the political sense but he cannot really share in the motive sense, and thus is somewhat handicapped."

Asked for comment on the often-expressed idea that French-Canadians in this province see Quebec City as seat of their primary government while English-speakers look to Ottawa, Prof. Cohen replied:

"I think there is a good deal of truth in this but, paradoxically, there was probably more some years ago than now."

French Quebec's traditional survival instruments against the enormous pressures of English-speaking North America were the Roman Catholic Church, French civil law, the farm, the family and classical colleges.

Though the Quiet Revolution that changed the face of the province is usually dated

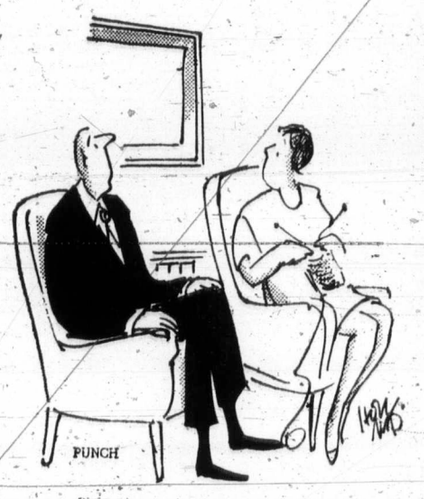

"It's that awful dead period between booking next winter's holidays and getting the brochures for summer '73."

PAGE 5

Ancient Egyptians Had Life Insurance

Mistakes Buried Doctors!

By ROBERT MUSEL, from London

The doctor gave his patient a thorough examination, but don't good doctors always do that? Yes, but in this case there was an added incentive — a mistake in diagnosis might mean a mistake in treatment.

And doctors who did that could be put to death if the patient died.

Before the medical profession gets nervous, this practice is no more. It existed in ancient Egypt some 3,000 years ago, an era so surprisingly advanced in knowledge of disease, teeth and personal hygiene that some 20 of the drugs used in that long ago day were still common in this century.

★ ★ ★

Soothing calamine lotion, for example.

Archaeologists uncover the old civilizations but other specialists have to interpret some of their findings. Dr. George S. El-Assal of Alexandria University used carvings found in the walls of temples, palaces and tombs to sketch for the British medical weekly, The Lancet, a picture of life under the Pharoahs.

Doctors pulled and filled teeth and could fix a plate to natural teeth with gold wire. There were dental technicians and the people of Alexandria and Nubia used toothbrushes. People suffering from night blindness were told to eat liver (which is rich in Vitamin A). The pulse was referred to as "the voice of the heart."

El-Assal said toward off malaria, ancient Egyptians slept in single beds under mosquito netting. The women removed unwanted hair, used perfume, lipstick and rouge and combs much like those in use today. Men shaved their heads, beards and mustaches, but wore wigs and false beards on special occasions. They cut their nails and wore gloves.

They ate wheat bread, fish, meat, poultry, vegetables, fruit and honey cakes. Beer and wine were served at meals. The diners sat on chairs and used plates and spoons. Sports included wresting, ball games, weight-lifting, dancing, hunting and fishing.

★ ★ ★

Doctors had a surprising grasp of anatomy. They described many diseases of the alimentary, respiratory, circulatory, genital, muscular, nervous, ocular, auditory and olfactory systems. They used scalpel, forceps and scissors, sutured wounds and used clips. They treated dislocations by methods similar to those in use today.

"The ancient Egyptians, despite their limited scientific knowledge, often reached the correct diagnosis and treatment by logical deductions an trial an error," El-Assal says. "Their medical education, method of medical examination, diagnosis and prognosis, surgical knowledge and concern with hygiene and body care was remarkable."

Peter Pollen SAVE

VALUE SEEKERS

Ford NOW

This is the place to LOOK

NOW IS THE TIME TO SAVE ON ALL 1972 MODELS STILL IN STOCK

This is the place to LOOK

'72 Pinto

PINTO STAFF CAR Stock No. 3237

Medium coral with beige interior, 2,000 cc, 4-cylinder engine, automatic transmission, A78x13 whitewalls and front disc brakes, radio, luxury decor group, underseal.

Reg. Retail $2942
Save $300
NOW $2642

This is the place to LOOK

'72 MUSTANG

2-Door Hardtop Staff Car Stock No. 3405

Equipped with special Canadian Sprint Decor, automatic transmission, power steering, power front disc brakes, rear window electric defroster, radio, console, deluxe belts, underseal.

Reg. Retail $4342
Save $400
NOW $3942

This is the place to LOOK

'72 GRAN TORINO

2-Door Hardtop Staff Car Stock No. 3373

In beautiful dark green with ivy vinyl roof, 250 CID V-8 engine, whitewalls, visibility group, power steering, power front disc brakes, rear window defroster, radio, Brougham interior trim, body side moulding, deluxe belts, wheel covers, underseal.

Reg. Retail $5002
Save $702
NOW $4300

This is the place to LOOK

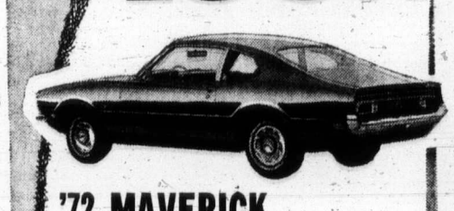

'72 MAVERICK

2-Door Sedan Staff Car
Stock No. 3243

Bright blue metallic with white vinyl roof and special interior trim option, automatic, convenience group, power steering, rear window defogger, radio, accent group, whitewalls, body side moulding, underseal, 250 CID, 6-cylinder engine.

Reg. Retail $3555
Save $300
NOW $3255

This is the place to LOOK

'72 LTD BROUGHAM

2-Door Hardtop Staff Car Stock No. 3252

In gold glow with tobacco interior, brown vinyl roof, automatic, power steering, power front disc brakes, wheel covers, 400 CID, V-8 engine, electric clock, power ventilation, rear bumper guards, body side moulding, visibility group, highback split bench seat with reclining passenger, whitewalls, radio, deluxe belts, rear window electric defroster, power side windows, heavy duty suspension, underseal.

Reg. Retail $5962
Save $900
NOW $5062

This is the place to LOOK

'72 FORD PICKUPS

½ TONS CAMPER SPECIALS
¾ TONS F250 4 x 4's
6-MAN CREW CABS
All being sold at

Year-End Prices

PETER POLLEN FORD

YATES AT COOK STREET PHONE 384-1144

MARKET REPORT

Closing quotations for Wed., Aug. 30, 1972

Quotations supplied by The Canadian Press, Richardson Securities, Pitfield Mackay Ross and Co. Ltd., Merrill Lynch Royal Securities Ltd., A. E. Ames and Co., Annett Mackay Ltd., Pemberton Securities and McLeod Young, Weir and Co.

TORONTO INDUSTRIALS

Stock	Sales	High	Low	Close	Net Ch'ge
Abitibi	9390	$10⅝	10	10	— ¼
Acind	41740	$11¼	10⅝	11⅛	+ ¼
Ackind 2p	130	$14¾	14¾	14¾	+ ¼
Acres Ltd	410	$16½	16½	16½	
Acres A pr	55	$45	45	45	— ½
Acres wt	635	430	420	420	+ 5
Agra Ind	900	$12¼	12	12¼	
Ahed M	600	5¢	4	4	— ⅛
Alta Gas A	1996	$61½	61	61	— ¼
Alta Gas	490	$74	73⅞	74	+ ⅛
Alta G D p	20	$169	169	169	— 2
Alcan	11582	$23⅝	23⅛	23¼	+ ⅛
Alcan pr	250	$26¼	26¼	26¼	— ⅛
Algo Cent	1200	$10	10	10	
Algoma St	1764	$14⅛	14	14	— ⅛
Allarco Dv	100	$6¾	6¾	6¾	— ⅜
Alliance B	150	$7	7	7	+ ¼
Andres W	400	$28	28	28	
Anglo-cn	100	$6¼	6¼	6¼	+ ⅛
Ang CT 4½	125	$29½	29¼	29¼	—1⅛
Anthes C p	210	$73	73	73	
Aquitaine	3790	$27	26⅞	27	— ¼
Argus	230	$16½	15¾	16½	
Args 260 p	100	$34¼	34¼	34¼	
Argus B pr	100	$37½	37½	37½	+ ⅛
Argus C pr	1280	$13¾	13⅝	13⅝	+ ⅛
Asbestos	5648	$21¼	21	21	— ⅛
Ashland C	2600	$12	11⅞	11⅞	— ⅛
Atco Ind	1900	$13½	13¼	13½	+ ¼
Atl Sugar	850	$4¼	4⅛	4⅛	
Atl Sug A	100	$15½	15½	15½	+ ⅛
Atl Sug pr	25	$62½	62½	62½	
Auto Hard	1250	$12½	12⅛	12⅜	+ ¼
Bad Boy	1075	$13¼	14⅝	13	— ⅛
Bank MII	4083	$20¼	20½	20¼	— ⅛
Bank N S	1114	$39¾	39½	39¾	
Bartaco	400	330	330	330	—20
Bathst p	2100	$11⅜	11⅜	11⅜	
Baton B	1700	$20½	20½	20½	
Beaver Eng	4000	57¢	7¢	7¢	+ ⅛
Beaver L	100	$18	18	18	
Bell Canad	5840	$44	43⅞	43⅞	— ⅛
Bell A pr	234	$50⅞	50⅝	50⅝	— ⅛
Bell B pr	615	$52	51⅞	51⅞	— ⅛
Black P	2600	$9	8½	8⅝	
Block Bros	5050	350	340	340	—10
Bomac A	150	$8½	8½	8½	+ ⅜
Bombrdier	200	57¢	7½	7½	— ⅛
Bovis Cor	6200	215	215	215	
Bow Valy	1245	36	35½	35½	
BP Can	1550	$17½	17¼	17½	+ ¼
BP Can A	25	$75	75	75	
Brador Res	350	250	250	250	+ 5
Bramalea	5050	490	480	480	— 5
Bramal w	280	300	300	300	
Brascan	4396	$20⅝	20¼	20⅝	— ⅜
Bridg Tank	400	5¢	5	5	
Bright	300	$19⅝	19½	19½	— ¼
Brinco	1142	$6⅛	6	6	
Br Am Bnk	200	$15¼	15¼	15¼	+ ¼
BC Forest	1033	$23½	23½	23½	— 2
BCPack B	30	32	32	32	— 2
BC Phone	418	$64½	64	64½	+ ⅛
BCPh 4¾ p	25	$64	64	64	
BCPh 4½ p	115	$62	61	62	+ ¼
BCPh 4⅛ p	210	$57½	57½	57½	
BCPh 4.84	400	$17¼	17¼	17¼	— ¼
BCP 7.04 p	425	$25¼	25¼	25¼	+ ⅛
Budd Auto	3300	$14½	14¼	14⅜	+ ⅛
Budd A w	775	935	925	925	+ 5
Burns Fds	700	$16⅜	16⅜	16⅜	
Bushnell	500	$8½	8½	8½	— ¼
Cad Dev	425	$8⅞	8¾	8⅞	
CAE Ind	400	$8½	8½	8½	
Calgary P	1201	$27	26½	26½	— ⅝
Calgy 540 p	225	96	96	96	
Cambridg	100	$8½	8½	8½	
Campeau	221	$6⅛	6⅛	6⅛	
CD Sugar	315	$28½	28	28½	
Can Cem L	121	$53	51¾	53	
C Cem L p	213	19	19	19	— ¼
Can Malt	250	$30¼	30	30	— ⅜
Can Malt p	100	90	90	90	— 2
CPackrs	755	$21½	21¼	21¼	
Can Perm	6010	$21⅞	21⅜	21¾	+ ¼
CSL pr	253	5¢	5	5	
Cdn Brew	3158	58	7⅞	7⅞	— ⅛
C Brew Ap	200	$30½	30½	30½	— ⅛
C BrewBp	415	$36½	36½	36½	+ ¾
C Cablesy	400	$22¼	22¼	22¼	
CCable w	300	695	695	695	+20
Cdn Can A	300	$8¼	8¼	8¼	+ ¼
C Curtis	1900	94	92	94	+ 4
C GSec A	233	$16	16	16	
C Goldie	7900	$6½	6⅜	6⅜	— ⅛
C Hydr	1997	$13⅜	13	13	— ½
C Hydr pr	723	$15¾	15½	15¾	+ ¼
C Imp Bank	3095	$28	27¾	27¾	— ⅛
C Ind Gas	2145	$10¾	10½	10⅝	
C Ind Gas p	210	$26	26	26	
CIL	928	$17⅛	17⅛	17⅛	
C Intrurb p	275	$9¼	9¼	9¼	— ¼
C Manoir	940	440	430	430	—10
CMarconi	210	5⅝	5¼	5⅝	
C Occidental	3212	$17⅛	17⅛	17	+ ¼
CP Inve pr	905	$25⅜	25⅛	25⅜	+ ¼
CP Inve w	615	290	285	285	
CP Ltd	10267	$16½	16¼	16¼	
CPL A	1011	$10¼	10¼	10¼	— ⅜
CPL 53 pr	270	58¾	58¾	58¾	
CRenol A p	100	$11	11	11	
Cdn Salt	600	$18½	18½	18½	
Cdn Tire A	2420	55	54	55	+ 1
C Utilities	300	$52⅞	52⅞	52⅞	— ⅜
CUtil w	600	$20½	20⅜	20½	+ ¼
CWN G 4 pr	255	$11½	11½	11½	
CWN 5½ p	400	$15	15	15	
Canron	200	$24	24	24	
Capit Div	4000	60	59	59	— 1
Cara	700	57	6¾	6¾	— ⅛
Carma D	400	$7¾	7¾	7¾	+ ¼
Carrier JD	225	$7¼	7¼	7¼	
Carrier w	100	415	415	415	
Cassidy L	315	$6¼	6¼	6¼	
Cassidy p	100	$10⅜	10⅜	10⅜	— ¼
CC Yachts	1200	485	470	470	—10
Celanese	1420	400	395	395	—10
Celan 175 p	200	$20¼	20¼	20¼	+ ¼
CFCN	5	$11¼	11¼	11¼	
Chrysler	145	$30¾	30⅜	30⅜	+ ⅛
CbLUM	210	$11	11	11	
CHUM B	200	$12½	12½	12½	— ⅛
City Sav T	300	$11½	11⅜	11½	+ ⅛
Columbia	3500	75	65	68	—12
Columbi p	2375	240	210	220	—40
Cominco	2325	$28¼	28	28	— ⅛
C Holiday I	920	$11½	11⅜	11⅜	— ⅛
Comtech	4950	365	360	360	+10
Conn Chm	500	$7⅜	7⅜	7⅜	— ⅛
Con Bath	2200	$16¼	16½	16¼	— ⅛
Con Bath p	800	$18¼	18¼	18¼	— ⅛
Con Bath w	800	75	75	75	
C Bath 68 w	800	580	580	580	
Con Bldg	5830	255	245	250	
Con Textile	1100	465	455	460	+ 5
Con Distrb	920	$35	34½	35	+ ¼
Cons Gas	3765	$19¼	19	19⅛	
Con Gas B	220	$88½	88½	88½	
La Luz	400	60	60	60	
LL Lac	725	218	217	217	— 1
Lost River	5550	495	485	495	+20
Lyllton M	1500	188	181	188	+ 9
Madeline	3000	425	410	420	
Malartic	600	115	115	115	
Man Bar	2200	44	44	44	
Martin	2000	13	13	13	
Match	3000	8	8	8	— 1
Matlgmi	2150	$34⅜	34	34¼	
McK Adam	1000	45	45	45	
M cintyre	379	$53½	53¼	53½	
Mentor	1000	8½	8½	8½	
Midrim	2000	17½	16½	16½	—1½
Mt Wright	500	22	22	22	+ 1
Multi-Mi	2000	42	42	42	
NBU Mine	1500	245	240	245	+ 5
New Ath	7500	17½	17	17	
New Cal	2000	23½	23½	23½	
Newconx	700	535	535	535	
N Gvue	46200	13½	13	13	— ½
Niund	20000	3½	3½	3½	
Newmor	1500	6	6	6	
N Que Ragl	1100	570	545	545	—45
N Canada	200	58	55	58	+ 5
Northgat	1410	560	550	550	+ 5
N Rock	4300	170	160	165	
Orchan	1300	395	390	395	+ 5
Oslako	1000	25	25	25	
Pac Coper	800	190	190	190	
Pamour	1100	335	330	335	—10
Pan Centr	2216	300	300	300	+ 5
Patino NV	349	28	28	28	— ½
Pine Point	1084	32	32	32	+ ⅜
Placer	675	$44¾	43¾	44½	
Preston	2250	$10¼	10	10¼	— ¼
Pure Silv	850	205	205	205	— 3
Que Sturg	9250	69	66	69	+ 2
Radior	10000	37	34	35	— 3
Rayrock	500	120	115	120	+ 6
Redstone	2000	43	43	43	
Reeves	2200	70	70	70	
Rio Algom	1228	$20⅜	20⅛	20½	— ½
Roman	205	800	800	800	+30
Ryanor	2000	8	8	8	— ½
St Fabien	4000	9	9	9	+ ½
Sherritt	2840	$15	14⅞	14⅞	+ ⅛
Sigma	400	935	935	935	—15
Sil Miller	2000	4	4	4	— 1
Silvmg	2000	17	17	17	
Stanrck	700	43	43	43	— 1
Steep R	650	200	195	195	— 5
Sud Conf	1000	26	26	26	+ 1
Sullivan	250	260	260	260	— 5
Sunbrst E	1500	11½	11½	11½	—1½
Tara	1550	$16	16	16	
Teck Cor A	1725	500	515	515	— 5
Teck Cor B	833	460	460	460	+10
Tek-Sol	3500	50	49	50	
Tombill	2000	75	75	75	
Trilbag	3000	40½	40	40	— 2
UAsbesto	2100	415	395	415	+15
UKeno	200	460	460	460	+ 5
U Siscoe	255	220	220	220	
Upp Can	3300	285	281	282	+ 1
West Mine	1400	335	335	335	
Westfield	2000	126	123	123	— 3
Wstfield w	525	44	44	44	+ 1
Whithorse	2960	270	260	270	
Willroy	2400	135	131	131	+ 1
Windfall	1000	11	11	11	+ ½
Win-Eld	2000	12	12	12	
Woodr	13325	142	138	138	— 2
Wr Harg	311	115	115	115	
Yk Bear	2600	415	405	415	+15
Zenmac	7000	12	11	12	+ ½
Zulapa	1000	11	11	11	+ ½

★ ★ ★

Quotations in cents unless marked $. x—Odd lot. xd—Ex-dividend. xr—Ex-rights. xw — Ex-warrants. Net change is from previous board-lot closing sale.

Control F	250	250	250	250	
Cloper C	1030	$17	16¾	16¾	
Coroy wt	300	$23¼	23	23¼	
Cornat Ind	2700	245	235	235	— 5
Cosms	1020	140	140	140	+15
Costain R	225	9⅛	9⅛	9⅛	
Coslin R w	500	340	340	340	
Crain R L	225	$14⅞	14⅞	14⅞	+ ⅛
Crestbrk	200	365	355	355	+ 5
Crwn Life	200	$48½	48½	48½	— 1
Crwn Trst	555	$19½	19½	19½	
Crush Intl	2910	$16¾	16¼	16⅜	— ⅛
Cygnus A	1300	5⅛	5¼	5⅛	+ ⅜
Cygnus B	1500	5¢	5⅝	6	+ ¼
Dale-R pr	200	7⅜	7⅜	7⅜	
Dawson D	1330	6½	6½	6½	+ ⅛
Delta Ben	1000	$7	6¾	6¾	
Distl Seag	4525	$37¾	37½	37¾	+ ¼
Doman I	2500	$15	14⅝	14¾	
Dome Pete	3070	40	39¾	40	+ ½
D Bridge	110	$33¼	33¼	33¼	+ ⅛
D Citrus	800	13	12½	13	+ ½
D Coal pr	3250	$33¼	33	33	
D Daires p	210	20	20	20	
Dofasco	4569	$29½	29¼	29¼	— ⅛
Dofasco p	215	$73⅝	73⅝	73⅝	
Dom Glass	100	$16½	16½	16½	— ⅛
Dom Store	5500	$17½	17½	17½	
Domtar	1872	$14¾	14½	14½	— ¼
Domtar pr	100	$14⅝	14⅝	14⅝	— ¼
D Textile	785	$29½	29¼	29⅜	— ¼
Douglas L	100	285	285	285	— 5
DRG Ltd	1300	9½	8⅝	8⅝	— ⅝
Du Pont	730	$30¼	30½	30½	— ¼
Dustbane	1600	6¼	6¼	6¼	
Dylex Ltd	600	$16⅝	16⅝	16⅝	+ ¼
Dylex L A	2300	$17	16⅝	17	+ ¼
Estn Can S	500	$17½	17	17½	— ½
Eddy Mtch	500	$12⅝	12⅝	12⅝	
E-L Fin	400	10	9⅞	10	
E-L Fin w	900	420	400	400	
Electro K	300	375	375	375	—10
Electro ltd	3320	$19⅝	19⅝	19½	
Electro p	220	$83	83	83	
Emco	250	5¢	6	6	
Exquisite	2787	440	440	440	
Fairview	775	$14⅝	14¼	14¼	— ⅛
Falcon	3081	$63½	63⅛	63½	+ ½
Fed Grain	900	9⅝	9½	9⅝	
Fields S	4975	$18½	18	18½	+ ½
Fleet Mfg	7400	210	200	210	+10
Fleetw'd	100	$17½	17½	17½	
Foodex S	1200	$22⅝	22⅝	22⅝	+ ⅝
Ford Cnda	100	98	98	98	— 1
F Seasons	900	$10¼	10	10	— ⅛
F Sea A pr	150	$12¼	12¼	12¼	
F Season w	500	655	650	650	—20
Fraser	100	$15¼	15¼	15¼	
Fruehauf	300	34½	38½	34½	+2½
Gaz Metr	841	65	490	5	
Gen Distrb	700	$33½	33	33½	+ ½
GMC	2116	$77½	77	77¼	
Genstar L	835	$15⅝	15¼	15⅝	+ ⅛
Gesco Dis	200	6¼	6¼	6¼	— ⅛
Glendale	600	$12½	12⅜	12⅜	— ⅛
Glengair	2000	210	205	205	+ 5
Gleng A w	400	60	60	60	—12
Gleng U w	150	6¾	6¾	6¾	+ ⅛
Gold Crest	500	8¼	8¼	8¼	
Goodyer	28	$265	265	265	
Godyear p	214	$36¾	36¾	36¾	
GMckay A	300	7⅞	7⅝	7⅝	— ⅛
GMckay B	123	31	31	31	+ 1
Greb IB	100	9	9	9	
GL Paper	278	$15⅝	15⅝	15⅝	
GL Power	450	19	19	19	
GN Capital	200	8¾	8¾	8¾	— ¼
Gt W Life	200	$7¾	7¾	7¾	+1¼
G tWest S	4900	8	7⅞	8	+ ¼
Grey G	2510	390	375	390	—10
Greyhn I	1665	$22⅞	22¾	22¾	— ⅛
GS WCI A	317	19¾	19¾	19⅞	— ¼
GS WCI B	439	20	19½	19¾	— ¼
GS WC pr	100	78	78	78	+4¾
Guar Trst	250	$15¾	15½	15½	— ⅛
Gulf Can	2676	$35⅞	35½	35¾	+ ¼
H Group	3100	$18⅝	17¼	18⅛	+ ⅛
Ham Tr	400	16	16	16	+ 1/
Hardee	1000	105	105	105	
Hard Car p	250	$23½	23½	23½	
Hard Cr pA	1635	$23⅝	23⅝	23⅝	
Harlequin	1500	$11⅜	11	11¼	+ ¼
Harris JS	750	335	315	335	+10
Harveys F	150	110	110	110	— 5
Hawker S	1930	365	360	360	— 5
Halys Dna	1092	$24½	24⅛	24⅜	+ ⅞
Hdway	14200	5¢	5½	6	+ ½
Home A	5050	$37¾	37½	37½	— ½
Home B	1058	$36⅝	36½	36½	—1¼
Horne Pit	1350	320	315	315	
HBremor	300	$7¾	7¾	7¾	
Hoden DH	350	$7½	7⅜	7½	+ ⅛
Hudson	16007	$18	17⅝	18	
H BOli Gas	950	$47	47	47	— ¼
H BOli G pr	1365	$56¾	56	56	— 1
H D C L pr	344	$15¼	15¼	15¼	+ ¾
Huron Erl	1125	$32¼	31½	32¼	+ ¾
Husky	17198	$16¼	16	16¼	+ ½
Husky D w	1148	515	500	500	—15
IAC	1766	$31⅜	31	31⅛	
IAC w	670	955	935	955	+30
Imasco	835	$27⅜	27¼	27¼	
Imp Gen	200	$5½	5½	5½	+ ⅛
Imp O	12372	$38¾	38¼	38½	— ¼
Inc Dis w	120	36	36	36	— 6
Indal Can	200	$16⅛	16	16	
Inland Gas	2275	$15⅝	15½	15½	— ¼
Inter-City	776	$10	9⅞	10	+ ¼
Inter C A	p 275	$17½	17½	17½	
Inter C B p	100	$20	20	20	
Inter C A w	100	575	575	575	—25
Inter C B w	100	575	575	575	
IBM	78	$400	400	400	+ 4
Inco	40427	$34⅛	33½	34	— ½
Inf Util	2425	$42¾	42¼	42¼	— ¼
Interpoo 1	150	$18	18	18	
Int Div	400	320	315	320	+ 5
Intpr Pipe	5050	$28½	27⅝	28⅛	+ ⅜
Int Pipe w	1350	$12⅝	12½	12⅝	+ 1
Ipsco	4619	$13⅞	13⅝	13⅞	
Ipsco p	50	$41	41	41	+ ½
Inv Group	625	$9½	9½	9½	
Inv Gr pA	4100	9¾	9¾	9¾	
Inv Grp 5p	600	$21¾	21¾	21¾	+ ⅜
Irwin Toy	200	$13⅜	13¼	13⅜	
ITL Ind	700	345	340	345	— 5
ITL Ind pr	100	$12¾	12¾	12¾	— ⅛
IWC Ind	700	310	310	310	
Kaiser	23905	280	210	250	—35
Kaps Tra n	2100	$10½	10¼	10¼	— ¼
KeepRite P	650	$18½	18⅜	18½	+ ⅛
Kelly D A	275	18	18	18	
Kelsey H	775	$10½	10¼	10¼	— ¼
Kenting	1200	$12¾	12⅜	12¾	+ ¾
Koffler	700	$17¾	17¾	17¾	+ ¼
Koffler w	350	820	815	820	+ 5
Labatt	1520	$29⅜	29⅛	29⅜	— ⅜
Labatt pr	150	$29⅝	29⅛	29¼	— ⅜
Lacroix I	600	6¢⅞	6⅞	6⅞	+ ⅛
LaidlawM	5345	$14	14	14	— ⅛
Laidlaw B p	300	$13½	13½	13½	
LOnt Cem	620	350	350	350	
Laura Sec	300	$13¼	13	13	+ ⅛
Lau Fin	1625	$14¼	14	14¼	+ ⅜
Lau Fin 1.40	213	$11½	11½	11½	
Lau F 2.00	200	$26⅝	26⅝	26⅝	+ ⅛
Leigh Inst	520	$8⅞	8¾	8¾	— ⅛
Leons Frn	400	15	14½	14½	
Levy	250	$14½	14½	14½	
Levy A pr	300	$6⅝	6⅝	6⅝	
Life Inv w	250	85	85	85	
Lincoln Tr	205	$17	17	17	
Livingsto	1810	$13½	13	13	
Livin spr	353	$37¾	37¾	37¾	+ ¾
Living w	3753	890	870	880	
Lob Co A	616	$6⅝	6¼	6⅝	+ ⅛
Lob Co B	750	$6⅝	6¼	6⅝	+ ⅛
Lob Co pr	335	$30½	30½	30½	— ⅛
Lob GA pr	180	$19¾	19¾	19¾	— ⅜
Lob G 3pr	225	$70	70	70	
Lob GB pr	165	$20¾	20¾	20¾	
Loeb M	800	395	380	385	+ 5
Maclarn B	1800	$22¼	22	22¼	+ ¼
Mclan H A	710	18	17⅞	18	+ ¼
MH Cable	100	$17	17	17	— ¼
MB Ltd	2575	$27⅜	26⅞	27	— ½
Magnason	225	$15¼	15¼	15¼	
Magnetics	100	110	110	110	— 5
Major H D	200	260	260	260	—15
M Lf Gard	75	$28¼	28¼	28¼	— ½
M Lf Mills	100	$17¾	17¾	17¾	
Maritime	1415	521	20¾	20¾	— ¼
Martim A p	250	$10⅝	10⅝	10⅝	
Markboro	3000	5¢	8	8	+ ⅛
Mas-F	12138	17⅜	17⅜	17½	+ ⅛
McGraw H	500	58½	8½	8½	— ¼
McLaghlin	140	$15½	15½	15½	
MEPC	1000	5⅞	7½	7⅝	+ ⅛
MEPC w	500	300	30	300	
Melchers	100	58⅛	8⅛	8⅛	
Mercantil	715	$28⅞	28	28⅛	+ ¾
Met Stores	200	522	217⅞	22	
Met Stors p	215	18	18	18	
Met Str 67 p	215	$19½	19½	19½	
MICC	3835	$31⅜	30½	30½	— 1
Microsyst	645	58	8	8	+ ¼
Milt Brick	2200	465	450	450	—15
Molson A	850	$30	29⅝	30	+ ¼
Molson B	250	529	29	29	
Mnt Trst	265	$19¾	19¾	19¾	
Moore	3455	$48¾	48	48⅜	— ⅛
Morse A	425	$14⅞	14¾	14⅞	+ ⅛
Morse B	250	$14	14	14	
Morse B pr	125	$36½	36	36	— ½
MTS Inter	1500	110	110	110	+10
Murphy	680	19	18⅞	19	+ ¼
Murritt P	3500	485	455	475	—20
NaChrs I	2800	5¢⅞	6¾	6⅞	+ ⅛
Nat Dru g	100	5⅞	7½	7½	+ ¼
N Hees Ent	100	315	315	315	+ 5
N Nuring H	1100	250	250	250	+ 5
Neonex	4900	55⅝	5½	5⅝	+ ¼
NB Tel	260	$15	15	15	+ ¼
NPro D	56000	54	45	50	+ 7
Nfld LP	1400	$12⅞	12¾	12⅞	
Norenda	3571	$39¾	39½	39⅝	
Nordair L	995	$27¼	27	27½	+ ¼
Nor Cil G	825	$12¾	12⅝	12¾	
Nor Ctl B p	120	$26⅝	26½	26⅝	
Nor Ct 150 p	1400	$26	25¾	26	
Nor Ctl w	1000	575	555	575	+20
Nor Tar Ch	200	450	450	450	
Nowsco W	790	$9¾	9⅝	9¾	
NSI M	13825	$12	11½	11½	— ½
NWL Fin	400	290	290	290	
Ocdentl Pr	5731	$14⅛	13½	13¾	+ ⅜
Oceanus I	2100	205	205	205	
Okanagan	3500	$13½	13⅜	13½	+ ⅛
Ont Tr r	20800	$8¾	8⅝	8⅝	— ⅛
Orlando R	450	510	10	10	
OSF Ind	2255	$10¼	10	10	— ⅛
Oshawa A	6770	$13⅞	13⅜	13⅜	— ⅛
Oshawa w	400	160	150	155	+10
Overind 2 p	500	315	315	315	+ 5
Pac P	13860	$43⅞	42¾	43⅛	+ ⅞
Pac West A	500	$22¼	22	22	+ ¼
Pancana I	9100	355	345	345	— 5
Paulin	250	55⅝	5⅜	5⅝	
Peel Elder	400	$19⅝	19⅛	19⅛	— ⅛
Pembi nA	1000	6¢⅝	6⅜	6⅜	— ⅛
Pembin B	225	$6¼	6¼	6¼	
Pemb D p	22	$25½	25½	25½	
PC Jwl A	250	$20¼	20¼	20¼	
P Dept S	8058	$14¼	14¼	14¼	+ ¼
Petrofina	100	$26	26	26	+ ⅛
Phillips Cb	100	$12⅝	12⅝	12⅝	— ⅛
Photo Eng	75	$26½	26	26	
Pitts Eng	3875	527	217⅞	217⅞	+ ⅛
Pow Corp	6239	$13¼	12⅝	13⅛	+ ⅜
Pow Crp pr	150	$31⅞	31⅞	31⅞	+ ⅛
Pre Cable	2430	522	21⅞	22	+ ⅛
Price Com	1997	$10⅜	10¼	10¼	— ⅛
Quinte A	200	165	165	165	+ 5
Rank Org	1050	$28½	28⅜	28⅜	+ ⅛
Readers D	4250	525	24	25	+ 1
Realty C w	650	350	350	350	
Realty C A	300	6¼	6½	6½	— ¼
Reichhold	1900	522	21½	21½	— ½
Reed Oslr	300	$10¾	10½	10½	— ¼
Reitman	325	332	31½	32	
Reich wt	150	$13	13	13	
Reitman N	1056	529	28⅞	29

Dollar

MONTREAL

dollar	.98 5/16	+ 1/16
nd sterling	2.41	+ 1/4

NEW YORK

adian dollar	1.01 47/64	— 3/64
nd sterling	2.43 5/32	+ 1/8

New York

	Close		
		Kennecott	23¾
hany	10¼	Kresges	43¼
Chm	29⅛	Kidde Inc	26¾
chal	13	Ling Tem V	9⅛
	34½	Lockheed	9⅝
Air	26⅞	Lucky Strs	15⅛
Can	31⅝	Litton	11½
Inc	30	McDn-Doug	35⅛
Mtrs	9⅝	Magnavox	31¾
SR	20½	Memorex	16⅝
TT	43¾	Merck	180
	41¼	Min M M	176¾
nda	19⅝	Monsanto	55⅛
ich	44¼	Mont Ward	23½
	15½	Motorola	20½
Prod	117½	Nat Airlines	37¾
owell	65½	Nat Cash	35½
Steel	29¾	Natomas	40
g	23	Newmont	30⅛
Cas	10¾	Occid Pete	14⅛
wyers	44¼	Owens Ill	45⅝
N'thn	45⅝	Pac Gas El	29⅛
ughs	109	Pan Am	12¾
Man	44⅞	Penn Cent	3¾
ase	45¾	Pepsi Cola	87
Ohio	46¾	Phillip Mor	23⅛
ller	31⅛	Phillips Pt	35⅛
Cola	141¼	Polaroid	116⅞
'cast	58⅛	Proct Gam	96⅞
at	53⅛	Radio Corp	36⅛
Oil-Gas	4¼	Revlon	77⅞
Oil	17⅝	Repub Steel	24⅛
lata	73⅝	Reynolds	64½
Cork	24⅝	Reynolds pf	75
Zell	26½	Scott Paper	13¾
Air	52⅞	SCM Corp	15¾
Chem	97⅝	Sears Roe	103½
pnt	179½	Shell Oil	49¼
Kodak	128¼	Singer	82
so	18	Sperry	43⅛
hild	44	Stand Cal	67½
Mort	20½	Stand NJ	79¾
lone	22⅝	Sun Oil	43⅛
	66	Swift	36⅛
ynam	26¾	Talley Ind	10⅛
lec	66¾	Telex	7⅞
Instr	28⅛	Texaco	34¾
Motors	78⅞	Texas Gulf	17¼
ele	28¼	Texas Instr	73½
fire	27⅝	Tr World	44⅝
ac	40	Un Carbide	49⅝
le	52⅝	Un Oil	33
ly M	18½	Un Pacific	54¾
ound	17⅝	Untd Air	33⅛
Oil	24½	Untd Util	19⅝
stk M	27⅛	Untd Brands	12⅝
rwell	153¾	US Rubber	17
d Stl	34⅛	US Steel	29⅝
	408	West'house	43¼
larv	37⅛	Wyhaueser	51⅛
aper	36½	Woolworth	37⅝
ile	55⅛	Xerox	156¾
	56½	Xtra Inc	26¾
Many	31¼	Zenith	43⅛
r Al	20⅛		

HONDA
ALL MODELS—ALL COLORS
SELLOUT
WORLD OF PLEASURE
PEARSON

Dining Lounge
Shangri La
LUNCH
From 85¢
733 Johnson St.
384-7811

LOOKING FOR A
CONDOMINIUM
We have 3 important features to watch for when buying.
LOCATION — Beautiful Beacon Hill Park and the sea.
CONSTRUCTION — Top quality throughout. Extra emphasis to soundproofing and finishing.
APPOINTMENTS — Deluxe cabinets, carpets and appliances.
COME TO
660 BATTERY ST.
and let us show you the difference.
OPEN HOUSE EVERY DAY
5 and 7-8. Phone 384-3021

LIMITED
386-8375
AUGUST
SALE
Daniels Marine
Radio Telephones

ing
RAVING
ST.
Experience
INDUSTRIAL
s, door number plates, e plates.
NTITY DISCOUNT
290

FLATION
nked Annuity
ess, Not a Sideline
RD
CE
VANCOUVER:
W. Pender St., 687-8887

1:30 to 4:30
Court"
t Haven
STREET
Burnside)
00
ring fireplace and utility d dryer in each suite. es — $27.50.
HOME
BUD O'CONNOR
UVIN
ARS'
LTY LTD.
1

Bethlehem Copper

Japanese Interest Sold

VANCOUVER (CP) — The Sun says Newmont Mining Corp. of New York has purchased a 22-per-cent interest in British Columbia's highly-successful Bethlehem Copper Corp. Ltd. from a Japanese company.

The newspaper says Newmont paid $29.4 million for 1.4 million Bethlehem shares held by Sumitomo Metal Mining Ltd. of Tokyo.

About 50 per cent of Bethlehem shares are held domestically and the Granges Company of Sweden is a 25-per-cent owner.

Bethlem stock stood at $21 on the Toronto stock exchange when the Sun said the deal was closed Tuesday. The stock subsequently closed at $20.50. It closed at $20⅞ Wednesday on a small volume.

The company is considered one of the best run in Canadian mining. Since going into production in 1964, it has had after-tax profits totalling $48.5 million and at the end of its last fiscal year, it had working capital of nearly $37 million and assets of $60 million.

Bethlehem pioneered the economic extraction of copper ore from B.C.'s huge low grade deposits through open-pit mining and it was Sumitomo capital which made it possible after other major companies had walked away from the Highland Valley project in the B.C. interior, about 125 miles northeast of Vancouver.

The sun said the block of Sumitomo shares was first offered in Canada and that the newly-formed Canada Development Corporation turned it down because Bethlehem's next major surge in earnings is at least three years away.

The newspaper said sources in Tokyo had attributed the Sumitomo sale to the Japanese firm's year-end statement due Sept. 30, described as depressing.

Sumitomo has been hard hit by falling prices, increasing anti-pollution costs, yen revaluation and the recession in the Japanese economy.

The firm has bought the entire output of Bethlehem and recently signed a contract which will assure it the same quantities over the next five years from March, 1973.

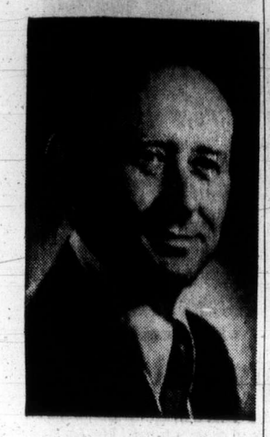

C. E. LATTA

Cecil E. Latta has been appointed Manager, New Products Division of Citation Cabinets Ltd. The appointment, effective August 15, 1972, was announced by Gordon Ayukawa, President of the Richmond, B.C. based company.

Citation Cabinets Ltd., one of Canada's leading manufacturers of cabinets for kitchens and bathrooms, has offices, showrooms and assembly plants in Richmond, Edmonton, Calgary and Winnipeg.

Mr. Latta will report to the President and operate from the company's head office in Richmond. ***

Liberal Supports NDP Campaign For Tax Change

WINNIPEG (CP) — Former Liberal cabinet minister Eric Kierans has thrown his support behind the current campaign of the New Democratic Party for reform of the corporation income tax system, national NDP leader David Lewis said Wednesday.

Lewis said in an interview Kierans indicated support for his position in a private two-hour meeting between the two here Tuesday.

Lewis, who returned to Ottawa later for the recall of Parliament, has been campaigning against the existing tax system which he says permits large corporations to avoid paying their full share of taxes through loopholes in the law.

Kierans, who resigned as minister of communications about a year ago in a dispute over federal economic policies, was not available for comment.

Lewis said he had a useful meeting with Kierans and received "many valuable suggestions from him."

He declined to comment on whether or not this support would extend to Kierans' possible entry into federal politics in the next election as an NDP candidate.

"At the moment, all I can say is we had a very useful discussion. You know, when two politicians get together they naturally discuss politics."

Kierans
. . . 'competence'

Lewis said Kierans has "a unique competence in the field of economics." He said he has no immediate plans for any further meetings with the former minister.

Kierans was hired several months ago by Manitoba NDP government as a part-time consultant on natural resource development.

Spaghetti Goes Home to Peking

PEKING (Reuter — Italy is to reintroduce spaghetti into China where it was believed to have been discovered 700 years ago by Venetian traveller Marco Polo and brought to Europe to become the national dish of Italy.

A large spaghetti-making machine is to be one of the attractions at the Italian trade fair opening here on Oct. 10 when more than 200 firms taking part, Italian officials disclosed here Tuesday.

The machine, about six feet high and long, will mass-produce spaghetti for Chinese visiting the fair in Peking's exhibition centre.

'Monument' Altered

By GEORGE GIBSON
Colonist Business Editor

BUSINESS TOPICS

Rudyard Kipling, were he alive today, would be somewhat surprised to see what became of 1402 Beach Drive. He would likely ask whatever became of the old writing desk where he composed a poem in 1907 about a night on the town of Victoria. And he could be forgiven for asking whatever became of The Old Charming Inn?

The Inn, an Oak Bay landmark, was levelled in 1962 and replaced by the 10-storey Rudyard Kipling Apartments.

"A monument to gracious living, was the way its developers then described it. Gracious living in those days included mail delivery on each floor, even on Saturdays.

The mail still gets delivered Monday to Friday on each floor but the desk on which Kipling wrote is no longer in the lobby and the new owners say they don't know where it is located.

The Rudyard Kipling has just undergone another change — one that is not too noticeable from the outside. It has been transformed into a co-operative condominium with prices of the units ranging from $41,000 to $105,000.

The new owners, R. K. Investments Ltd., which represents a Vancouver consortium, say that the investment, when all improvements are finished, will total $1.8 million.

Robert Linsley of Vancouver, vice-president of R. K., said this week in an interview that the improvements include new appliances, drapes and redecorating.

Linsley said that his company has had considerable success with similar ventures in Vancouver. They find that the solid, older building with hidden structural features such as steel and concrete, are quick sellers.

He also added that they usually carry a lower interest on the mortgage than what is available at current rates.

Linsley said that his company has not pressured current tenants to vacate their rented apartments although more than half of them have moved since the building changed ownership last spring.

Montreal Trust of Vancouver is the managing agents and Linsley said that the Victoria office of that firm will shortly assume that responsibility.

General Surrenders

PHILADELPHIA (UPI) — A retired U.S. Air Force general charged with two others in an alleged conspiracy to bilk the bankrupt Penn Central Railroad of $21 million has surrendered to officials here.

Olbert F. Lassiter, Beverly Hills, Calif., was permitted to sign his own bond in municipal court here Tuesday. Bond was set at $50,000.

Lassiter faces a hearing on Nov. 13 at which time he will be defended by noted Boston defence attorney F. Lee Bailey.

An assistant district attorney told Doty that Lassiter had been fighting extradition from California for several months. Lassiter had no comment during the arraignment.

COBRA
LIMITED SUPPLY
SELLOUT
WORLD OF PLEASURE
PEARSON

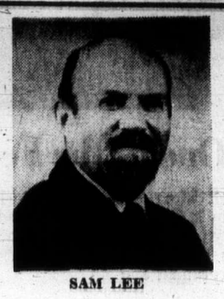

SAM LEE

?

If you think your picture fits this space, Sam Lee, Sales Supervisor of CHEK-TV (Channel 6) invites you to contact him. CHEK-TV is being re-programmed for the fall to give it a much stronger Victoria identity.

In keeping with this new policy, and in order to increase our service to Victoria advertisers, we are expanding the CHEK-TV sales force. If you have had any sales experience and think you could sell time on CHEK-TV and provide good service for our clients, please contact Sam Lee at 477-1821.

Net Earnings

Alco Industries Ltd., three months ended June 30: 1972, $303,000, 12 cents a share; 1971, $409,000, 16 cents.

Bank of Nova Scotia, nine months ended July 31: 1972, $24,670,685, $1.46 a share; 1971, $19,351,788, $1.15.

Bow Valley Industries Ltd., year ended May 31: 1972, $1,463,472 profit, 19 cents a share; 1971, $19,019 loss, 13 cents.

Cadlac Development Corp. Ltd., six months ended June 30: 1972, $1,770,676, 18.4 cents a share; 1971, $1,404,396, 14.4 cents.

Campeau Corp. Ltd., six months ended June 30: 1972, $1,850,661, 21 cents a share; 1971, $3,263,601, 25 cents.

Canada Steamship Lines Ltd., six months ended June 30: 1972, $5,840,000, $1.83 a share; 1971, $3,660,000, $1.12.

Chromasco Corp. Ltd., six months ended June 30: 1972, $549,000 loss, $1.15 a share; 1971, $607,000 profit, $1.27.

Cimco Ltd., six months ended June 30: 1972, $32,000; 1971, $17,000.

Galt Malleable Iron Ltd., six months ended June 30: 1972, $277,191, 42 cents a share; 1971, $142,908, 22 cents.

Inter-City Gas Ltd., six months ended June 30: 1972, $664,630; 1971, $515,625.

Monarch Investments Ltd., six months ended June 30: 1972, $249,000; 1971, $154,000.

NSI Marketing Ltd., six months ended June 30: 1972, $175,508, 4.9 cents a share; 1971, $226,310, no per share figure available.

Orangeroof Canada Ltd., six months ended June 30: 1972, $498,388 loss; 1971, $76,713 loss.

Orlando Realty Corp. Ltd., six months ended June 30: 1972, $168,788, 13 cents a share; 1971, $264,918, 20 cents.

Page Petroleum Ltd., six months ended June 30: 1972, $42,589; 1971, $19,876.

Surpass Chemicals Ltd., six months ended June 30: 1972, $1,297 loss, .2 cents a share; 1971, $32,594 profit.

Box Scores

TORONTO

	Wed.	Tues.
Issues traded	746	775
Advances	250	231
Declines	226	287
Unchanged	270	257
Highs	22	21
Lows	7	15

NEW YORK

	Wed.	Tues.
Issues traded	1746	1748
Advances	717	630
Declines	653	773
Unchanged	376	345
New highs	16	10
New lows	42	47

Dividends

Dyles Diversified Ltd. 5 cents; payable Sept. 21; record Sept. 7; xd Sept. 5.

IAC Ltd. 20 cents; payable Sept. 29; record Sept. 8; xd Sept. 6.

St. Lawrence Corp. Ltd. 15 cents; payable Nov. 1; record Oct. 2; xd Sept. 28.

Golds

LONDON (AP) — Wednesday's closing gold prices in U.S. dollars an ounce: London $66.90; Paris $67.99; Frankfurt $66.95; Zurich $66.60-67.00; Beirut $2,153 (a kilo).

Few Sad Faces Ashore

VANCOUVER (CP) — More than 200 British Columbia commercial fishermen are landlubbers this year and there's not a sad face among them.

They're in drydock because of the federal government's buy-back program to reduce the West Coast fishing fleet, and many feel they're better off out of an industry that has suffered some severe economic ills.

"This is still a pretty sick industry and it is a good time for anyone who is thinking of retiring to sell his boat," says Don Bell, manager of the buy-back program.

The government purchases the boats from the fishermen, then sells them at auction, with the stipulation that the boats cannot be used to fish in Canadian waters. Many of the boats have been purchased by American fishermen and are being used to fish off the U.S. coast.

Jack Meredith-Jones, who sold his troller to the government, says he's happy he sold.

"It wasn't an easy decision, but the price was good and I have no regrets," he said.

He admitted, however, there are some drawbacks to the federal program.

"There's no doubt they are taking boats out of the industry, but there's a lot more to it than meets the eye.

"Among the trollers, 20 per cent of the fishermen catch 80 per cent of the fish. Do you retire that 20 per cent and leave the rest to the other boats? There are only a few very successful fishermen. Most are mediocre and a lot are plain poor."

Fred Baardsen of Delta retired last year and sold his boat after more than 50 years of fishing along the coast.

He said there are too many boats and not enough fish, and he called for some conservation measures.

He suggested that fishermen should agree to a shorter commercial season and the government should undertake strict anti-pollution measures.

"It wasn't too long ago that there were great runs of salmon up the Squamish River. Now there are hardly any. Something has killed them."

Bell said the buy-back program is having an effect on the fishermen remaining in the fleet.

"For every gillnetter taken out of the line, it will mean the one or two fishermen behind him will not only survive, but make a living wage," he said.

Al Hansen, representative of the United Fishermen and Allied Workers Union on the buy-back committee, said the program of purchasing boats will continue for years.

"The fleet should be cut in half," he said.

"We should be able to borrow money, like $5 million, so we can go out and buy a substantial number of boats while the industry is still depressed and fishermen are willing to sell.

"There's a good market now and we are paying a fair price."

Observer In Black

TORONTO (CP) — The United Church magazine, The Observer, has shown its second year of profit since 1911. It made a net profit of approximately $115,000 in 1971-72. The previous year the Observer netted approximately $85,000. The Observer and its predecessors lost money every year between 1911 and 1970.

Toyota Leads

TOKYO (AP) — Toyota Motor Co. was the largest income earner among 222 major Japanese companies with a reported income of about $155.5 million for the half-year period ending last May, the tax administration announced Wednesday.

Oil Partners

CALGARY (CP) — Pan Ocean Oil Corp. and Gulf Oil Canada Ltd. announced Wednesday a joint Canadian exploration venture that will see a minimum of $21.5 million spent during the next four years in B.C. and Alberta.

continuing education

Evening Course
Plants and Man
Biology 334

An introduction to economically important plants and their products especially as sources of food, shelter, clothing, drugs and industrial raw materials. Aspects of plant growth and development, physiology, breeding and disease will be discussed for important agricultural and forest plants.

(September-December beginning September 12)

For registration information contact the division of Continuing Education, University of Victoria, telephone 477-6911 (Locals 800-803 inclusive).

DEAN HOUSE
Luxury Condominium
1875 LANSDOWNE ROAD
Everyone is saying these are the LARGEST and BEST DESIGNED suites they have seen — while still offering a PRESTIGE LOCATION.
1333-1577 sq. ft.
ONLY 9 LEFT!
$27,000 to $33,500
OPEN NIGHTLY 7-9
DAILY 1-5
BLOCK BROS. REALTY
"TRADE YOUR PRESENT HOME"

CREDIT FONCIER
5-YEAR MONTHLY INTEREST DEBENTURES
$15,000 Pays You $100 Monthly
$12,000 PAYS $80 MONTHLY
$6,000 Pays You $40 Monthly
Every Month During the Term of Your Investment
For Further Information on Credit Foncier And Other Methods of Interest Payment
Visit Us at 752A Fort Street, Victoria
(In the Arcade)
or Phone 388-6601
Member Canada Deposit Insurance Corporation

FOR RENT
OFFICE SUITES
BOARD OF TRADE BUILDING
31 Bastion Square
Where You Will Find
OLD WORLD ENVIRONMENT—MODERN SUITES
DOWNTOWN PRESTIGE LOCATION
Featuring
• Full Air Conditioning • Carpeted Hallways
• Acoustical Ceilings • Exceptional Decor
CALL BILL THOMSON
A. E. LEPAGE
BOULTBEE SWEET LTD.
386-1341
FOR RENT

TRADE YOUR HOME
For Full Market Value

CONDOMINIUM SUITES FOR SALE

190 Gorge Road W.
WILLOW COURT
Open Mon. - Sat. 2-4
Eves. 7 - 9
Large 2-Bedroom Luxury. Accommodation at minimum from $21,000.

2095 Oak Bay Ave.
MARQUEE COURT
Open Mon. - Sat. 2-4
Thurs. and Fri. Eves. 7-9
1- and 2-Bedroom Suites. Oak Bay Village. Close to Senior Citizens' Centre. Especially convenient to Pensioners and Senior Citizens. Prices from $13,500.

360 DALLAS
SEAFRONT
Open Mon. - Sat. 2-4
Panoramic Views. Easy to buy. Cash, Trade or Mortgage Suites from $18,500.

WHYTE & GOWER
Oak Bay Properties Ltd.
2327 Oak Bay Avenue
592-2407

BUS STOP
for JEANS
A Division of Murray Goldman
JEAN SALE!

GOOD DAY, MRS. JOHNSON . . . B.C.

Jeans 6.66 - 2 pr. 12.00

Jeans	High Rise, with cuff	6.66	T-Shirts	Short and long sleeve. Lots of colors and styles 2.88
Cords	Pinwale cords in plain or two-tone	6.66	Sweaters	Many styles worth up to $17 4.88
Ribless Cords	Plain or two-tone, worth $15	6.66	Cord Jackets	Waist length today's styling 2.88
Suedine Jeans	Worth $16	5.00	Jean Jackets	Famous name western styles, denim 10.88
Tank Tops	Assorted shades	1.98	SUEDE Cowhide Jackets	Waist length 38.88

For Back-to-School, Choose from Lee's, Levi's, Seafarers, Male, and Many Others.
BUS STOP for JEANS has Canada's Largest Selection of PANTS for Guys and Gals.

BUS STOP for JEANS
A Division of Murray Goldman
1316 DOUGLAS ½ block N. of Yates
Open Thursday and Friday 9 to 9, All Day Sat.

—Colonist photo by Jim Ryan

One of the Few

Victoria candidate Newell Morrison was one of few Socreds in B.C. with reason to smile Wednesday night, and only Socred candidate on Vancouver Island to win a seat. He retained one of Victoria seats with narrow margin over David Anderson, who won second seat. Morrison's wife Marjorie shares election night enthusiasm.

Seven Premiers Ousted

Bennett's Loss Follows Pattern

VANCOUVER (CP) — Premier Bennett's defeat by New Democrats follows a national provincial political trend that has seen seven incumbent administrations defeated at the polls and only two re-elected since the last vote here in 1969.

The roster of defeated governments includes Jean-Jacques Bertrand's Union Nationale in Quebec, G. I. Smith's Conservatives in Nova Scotia, Louis Robichaud's Liberals in New Brunswick, Ross Thatcher's Liberals in Saskatchewan, Harry Strom's Social Credit administration in Alberta, and most recently Joseph Smallwood and the Liberals in Newfoundland.

The two provinces that returned their governments were Prince Edward Island which re-elected Premier Alex Campbell and the Progressive Conservatives, and Ontario, which similarly returned the Tories under Premier William Davis.

In Prince Edward Island, the Conservatives got back in with an increased majority in that province's most recent election March 26, 1971. Ontario followed the pattern by giving its Tory government another bigger mandate Oct. 21, 1971.

The string of election defeats started in Quebec April 29, 1970, when Premier Robert Bourassa's Liberals stunned the country by smashing the incumbent Union Nationale at the polls.

Liberal Gerald Regan took the helm of the Nova Scotia government Oct. 13, 1970, knocking out the Tories who had ruled since 1956.

Thirteen days later Richad Hatfield led the Tories to a stunning upset over Robichaud's Liberals.

The New Democratic Party returned to power in Saskatchewan in June, 1971 after an absence of seven years when Allan Blakeney led a tidal wave that surprised even the most optimistic party organizers by winning 45 seats.

In Alberta, Conservative Leader Peter Lougheed rode a "time for change" slogan into the driver's seat one year ago Wednesday — Aug. 30, and pushed Social Credit into an opposition role for the first time since William (Bible Bill) Aberhart led the party to victory in 1935.

And then came Newfoundland. Premier Smallwood put his Liberal mandate on the line Oct. 28, 1971. Frank Moores' Conservatives bit off a big chunk of it but the election ended in a dead heat.

Moores managed to form a government in a sea of shifting political allegiances on the strength of 20 and at various times 21 seats, called the assembly into session, then dissolved it for a new election.

Newfoundlanders went back to the polls last March and returned Moores with a majority.

Future Unsure

Peterson Raps Gaglardi Views

VANCOUVER (CP) — Defeated Attorney-General Leslie Peterson said Wednesday night that Social Credit leadership controversy in the last week of the election campaign was a strong factor in the party's defeat.

He also blamed statements alleged to have been made by defeated Rehabilitation Minister Phil Gaglardi that Premier Bennett was out of touch with events.

"There isn't a leadership campaign in the party," he said, adding that he would "give some indication at the appropriate time if there is a vacancy."

All three of the cabinet ministers considered candidates for the leadership of the party were defeated in the election. Municipal Affairs Minister Dan Campbell, Peterson and Gaglardi were knocked off by NDP candidates.

Peterson said his future was unsure but he said "I'm sure I'll find something to do in the province of B.C., though I haven't any particular thing in mind."

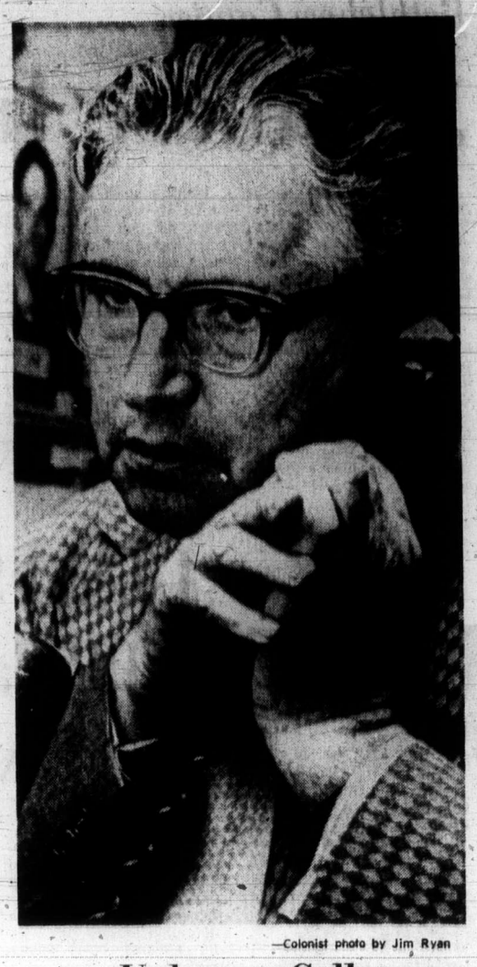

—Colonist photo by Jim Ryan

Unhappy Call

Esquimalt Socred MLA Herb Bruch gets some of Wednesday night's bad news over phone. He lost Esquimalt riding he has held for 19 years to New Democratic Party candidate Jim Gorst. Bruch has been deputy speaker in Legislature since January, 1970.

Health Policies First Decision

By JOHN MATTERS
Colonist Medical Reporter

One of the first major decisions of the New Democratic Party government will involve B.C.'s health policies.

Federal Health Minister John Munro last month gave notice that the government of Canada intends to renegotiate its cost-sharing agreements with the provinces for hospital insurance.

The provinces and Ottawa have traditionally shared 50-50 in hospital insurance plans but the federal government has recently indicated it wants to replace that scheme with a program that would take the emphasis off hospitals and place it instead on community clinics.

In fact, it has set aside a $675 million "trust" fund just to launch the new programs.

While the cost-sharing aspect of the hospital insurance formula is of great interest to the taxpayer, the community clinic idea is important in another way: many clinics have their doctors on salaries.

The community clinic programs of provinces such as Manitoba in the past have been watched somewhat passively from B.C. The NDP government of David Barrett may be much more progressive in politically attacking the fee-for-service system of paying doctors.

The first such major attack occurred in Saskatchewan only 10 years ago this summer, when the CCF-NDP regime of that day instituted the first medicare scheme in North America.

As former premier T. C. Douglas stated, the remaining provinces would follow with medicare programs of their own within 10 years.

The NDP government of B.C. certainly can be expected to rework medicare as well as hospital insurance programs and it will be the doctors who will be disturbed.

The great influence they have on the health system — the position of being in virtual control of both the supply and demand for their own services — can be expected to come under close review.

Sad Moment in B.C. Says Loser Warren

VANCOUVER (CP) — Defeated Conservative leader Derril Warren said Wednesday night the defeat of Social Credit was "a sad moment in British Columbia for Premier W. A. C. Bennett."

Warren said he would announce his future in the Conservative party within 30 days, but he stressed that he would remain in provincial politics.

During the campaign, he said he would resign as Tory leader if he wasn't elected in his riding of North Vancouver-Seymour.

On the possible causes of Social Credit's defeat, Warren said the government had alienated too many groups, Bennett's age had become an issue and the last-minute question of the party's leadership affected the outcome.

"The result was a definite shift from Social Credit," he said. "The government defeated itself."

However, he hoped that the NDP government would be "a transitional phase in the politics of the province."

Important to Warren personally, he said, was the return to the legislature of Dr. Scott Wallace, who was elected in the last election as a Social Credit member but ran as a Conservative this time.

'We Hadn't Dared' —Lewis

OTTAWA (CP) — David Lewis, national New Democratic Party leader, said early today that his party "had not dared to expect so decisive an upset" in the British Columbia election Wednesday.

"The results confirm what we had sensed for the last few weeks, that there is a real upswing for support for the New Democratic Party.

"I have no doubt we will feel this upswing in the federal election that we expect soon."

Including Premier

Four Ministers Survive

When the dust of the New Democratic Party's victory trail settled Wednesday night, only four of Premier Bennett's 17 cabinet members were visible as continuing legislative members — including Bennett himself.

Two—Public Works Minister William Chant and Recreation, Conservation and Travel Minister Kenneth Kiernan—retired from politics before the election.

Returned by the voters, besides Bennett, were Mines Minister Frank Richter, Labor Minister James Chabot and Minister without portfolio Patricia Jordan.

Eleven went down to defeat:

Agriculture Minister Cyril Shelford, a Socred MLA since 1952.

Attorney-General Leslie Peterson, an heir-apparent to Bennett's leadership mantle.

Education Minister Donald Brothers, frequently engaged in bitter hassles with teachers and school trustees alike over the policies and practices of his department.

In a statement conceding defeat, Brothers said he was quitting politics "with no regrets."

Health Minister Ralph Loffmark, similarly in the middle of regular battles over hospital financing, chronic and extended care and even doctors' salaries.

Municipal Affairs Minister Dan Campbell, another possible Bennett "heir".

Rehabilitation Minister Philip Gaglardi, also frequently mentioned as Socred leadership possible and also frequently subject of dispute.

Lands and Forests Minister Ray Williston.

Highways Minister Wesley Black, one of the Social Credit "originals."

Industrial Development, Trade and Commerce Minister Waldo Skillings.

Ministers without portfolio Grace McCarthy and Isabel Dawson.

Socred oldtimers in the group besides Black, who was elected in 1952 and entered the cabinet that same year, included Brothers, elected in 1958; Campbell, in 1956; Gaglardi, also elected in 1952; Peterson, elected in a 1956 byelection; Richter, in 1953; Shelford, in 1952; Williston, in 1953.

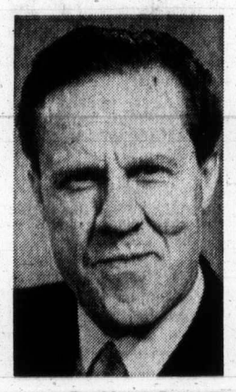

Loffmark

Gaglardi

Chabot

Brothers

Peterson

Mrs. McCarthy

Bennett

From Page 1

I am the finances of the province are in such good shape."

He said nobody in the province should worry about the state of the provincial treasury.

"Mr. Barrett is going to have a great opportunity of doing things because he's got all this cash left by Premier Bennett and the Social Credit government. And that's going to be good for the province."

Bennett said he had no regrets about the outcome of the election.

"I have had 20 years as premier of the province, seven successful elections provincially for the Social Credit movement. That's a great record in itself. I've nothing but gratitude for the people of this province with no ill will to anyone."

The premier said his future plans included more time with his family and more travel for enjoyment. Asked if he would serve a full term as MLA for Okanagan South, Bennett replied: "One thing at a time."

He said he never second-guessed anything when asked if he detected earlier this week a trend towards the NDP, and had no comment on a question about the reasons for the NDP victory.

Low Profile Wins

From Page 1

leader spent a lot of time outside the major population centres.

Barrett's major campaign promises were, by comparison with Social Credit, few in number. He said first priority would be given to the needs of the aged and children, who have been neglected. A government-run car insurance program is also high on the list.

He will repeal the controversial Bill 33, which gives the province the right to settle labor disputes by compulsory arbitration when the public interest is affected.

The NDP government will also, Barrett promised, remove school taxes from homes and farms over a five-year period.

There will also be collective bargaining rights for civil servants and removal of the 6.5 per cent ceiling on teachers' and other salaries.

A major plank in the NDP platform calls for collection of more revenues from B.C.'s vast storehouse of natural resources, requiring processing of more of these raw materials within the province, and increasing corporation taxes.

Barrett also said during the campaign he would not repeal the gift tax and succession duties approved by the legislature last spring and which Social Credit later said it would wipe off the books.

The additional tax revenues, Barrett said, would be used to finance education, health care and social services. The 41-year-old social workers, first elected to the legislature in 1960, promised the NDP would begin "a people's century" in B.C.

So far Barrett has given no firm indication of cabinet appointments. But there are a number of veteran MLAs in line for some of the top jobs in the Barrett administration.

Alex Macdonald, 53, a lawyer and longtime MLA for Vancouver East could become the attorney-general. Another veteran, Bob Strachan, who was re-elected handily in Cowichan-Malahat, could become the minister of finance. Another possibility for this key post is Dave Stupich, a 50-year-old accountant who won back the Nanaimo seat he held for six years prior to 1969.

A leading figure in the new cabinet will be Robert Williams, 39, a town planner who represents Vancouver East, and is regarded as the odds-on favorite to take over from the defeated Ray Williston as resources minister.

Eileen Dailly, 46, a former teacher and school trustee from Burnaby who is the party's deputy leader, could become the minister of education.

The controversial labor portfolio, which will have to balance the needs of the province as a whole against the urgent demands of organized labor, could go to Ernie Hall, 43, a former provincial secretary of the NDP.

Finally Dennis Cocke, 48, who is an insurance representative, could become the minister responsible for administration of B.C.'s first government-run car insurance plan.

Initially, it is expected, Barrett would appoint veteran MLAs to key cabinet posts and take a look at some of the new members he has gained in his sweeping victory at the polls before enlarging the cabinet.

Earlier, Barrett told reporters in the event of an NDP victory he didn't anticipate a fall session of the legislature. It would take the NDP some time, he said, to draw up its first legislative program and Barrett suggested the only change in the normal legislative schedule might be an earlier start following the new Year than the third week in January.

For the present he is making no commitments, taking a little time to savor victory, Barrett recalled he was dismissed by the Bennett government from his job as a social worker at Haney Correctional Institution for political activity just prior to the 1960 election. "The government fired me and now the people have hired me," he said.

An NDP Landslide

From Page 1

tion loss as Social Credit leader. He won a minority government in 1952, defeating the Liberals, then majorities in 1953, 1956, 1960, 1963, 1966 and 1969.

For the NDP, it marked the end of a long road to power that began in 1952 when Social Credit defeated the NDP's predecessor, the Co-operative Commonwealth Federation led by Harold Winch. The CCF won the most seats, 18, in the first count in that election but lost when Social Credit obtained 19 on the count of preferential ballots.

The premier-elect, Barrett, is believed to be not only B.C.'s but Canada's first Jewish premier.

A former social worker, he entered politics in 1960 because the provincial government fired him from his job at the Haney correctional institute following his outspoken criticism of government correctional policies.

A short, pudgy political brawler, Barrett inherited the NDP leadership following the Aug. 27, 1969, election when his predecessor, Tom Berger, went down to personal defeat in a Social Credit sweep that year.

Barrett won personal re-election in the Coquitlam riding with a huge plurality Wednesday night.

The swing to NDP became evident early, with Gordon Dowding of the NDP re-elected in Burnaby-Edmonds before 10 p.m. and Barrett doing likewise in Coquitlam shortly after.

From there it snowballed.

Early prominent casualties were Campbell in Comox; leading backbencher Herb Capozzi and his running mate Evan Wolfe in Vancouver Centre; Brothers in Rossland-Trail.

By 11 p.m. it was a rout.

The double NDP victory in Vancouver Centre was achieved by Emery Barnes, a former football star with the B.C. Lions, and his mate Gary Lauk.

There was one bright Social Credit spot when Bennett won fairly easily in Okanagan South over Frank Snowsell of the NDP, but shortly after Peterson went down together with his running mate Grace McCarthy in Vancouver-Little Mountain, and even though Williston and Gaglardi hung on the longest, they, too, were finally beaten.

Gerry Anderson of the NDP toppled Flying Phil while Williston was ousted by Nunweiler.

And that was the end of an era.

Election

Two

The first swing to the le
the history of B.C. gov
ment also saw the first b
members ever elected to
Legislature — two of th
and one is a woman.

She is Rosemary Brow
social worker who joined
former MLA Norman Lev
take Vancouver-Burrard
the New Democrats. In
process, they defeated 20-
Social Credit original
Price and newcomer Ge
Wainborn, who ran in plac
the ailing and retired Ha
Merilees.

The other black MLA al
from a Vancouver riding
is a former B.C. Lion
defeated his former boss.

He is Emery Barnes
six-foot, six-inch, 250-po
former defensive liner
with the Lions who jo
with Gary Lauk to win V
couver Centre for the N
and defeat one-time Li
general manager Herb
pozzi and his fellow inc
bent, Evan Wolfe.

Barnes, who lost to Cap
in the same riding in the
election of 1969, was borr
New Orleans and went to
lege in Oregon before joi
the Lions. Lauk has a con
tion with Victoria —
brother Len is a veteran C
television producer
worked at CJVI early in
broadcasting career.

□

Among the Social Cr
losers was incumbent W
Jefcoat of Shuswap, whose
mination had been challen
in court by party disside
NDP farmer Don Lewis
the riding.

□

Veteran B.C. labor lea
Dan Radford benefited fr
the NDP sweep in Vancou
He and Daisy Webster uns
ed cabinet member Ra
Loffmark and Agnes Kri
in Vancouver South.

□

Rev. Harvey Schroeder
39-year-old evangelist who
lived in Chilliwack riding
than two years, defied
B.C. trend to hold the seat
Social Credit.

Schroeder scored a stunn
upset over Socred riding a
ciation president Ewald R
pel to win the nominat
then overcame the Conser
tive choice of popular Mat
Mayor Al Holder and
statement of Rempel
other Socreds they would
port Holder.

The winner succeeds reti
cabinet member Kenn
Kiernan, who had held Ch
wack since the start of So
Credit 20 years ago and ca
paigned hard for Schroe
Rumors have stated Kiern
would have become head
B.C. Hydro within a
months had Social Credit
the election.

□

It was too early Wednes
night to work out all the
centages but longtime nat
Indian MLA Frank Calder
the CCF and then the N
Democrats scored one of
easiest victories.

At one point, when four
the 19 polls in his Atlin rid
had reported, Calder had
votes and his four oppone
had a total of five votes
tween them.

Premier Bennett was in
B.C. Legislature before any
the other MLAs-elect, start
in 1941. Next after him
Calder although the two
not have unbroken terms
service.

(Canadian Press Copy
Following are results
ing in the British Colum
eral election as com
The Canadian Press.

Legend: SC—Social
NDP—New Democratic
L—Liberal; PC—Pro
Conservative; Comm—C
ist; Ind—Independent;
ber of last House.

Figures bracketed af
stituency names indica
majority in the last elec
Results are complete
number of polls rep
shown, thus 109:126.

Atlin (NDP 305) 16:19
xFrank Calder (NDP) 5
Basil Studer (L) 380
Peter Curran (Ind) 236
Jack Anderson (SC) 218
Les Clayton (PC) 50

Cowichan-Malahat (NDP
xRobert Strachan (NDP
Kay Grouhel (SC) 4,422
Jim Quaife (PC) 1,997
Danny Clements (L) 83
Ken Hasanen (Ind) 70

North Vancouver-Capila
(L 2,091)
xDave Brousson (L) 6,6
Jacob Brouwer (PC) 3,
William Wallace (SC) 3
Les McDonald (NDP) 3

(L 1,280) 99:103
Colin Gabelmann (NDP
Derril Warren (PC) 5,1
xBarrie Clark (L) 4,279

—Colonist photo by Jim Ryan

y Call

erb Bruch gets some of ws over phone. He lost ld for 19 years to New e Jim Gorst. Bruch has gislature since January,

vive

Brothers

Peterson

Mrs. McCarthy

dslide

B.C. Lions, and his mate Gary Lauk.

There was one bright Social Credit spot when Bennett won fairly easily in Okanagan South over Frank Snowsell of the NDP, but shortly after Peterson went down together with his running mate Grace McCarthy in Vancouver-Little Mountain, and even though Williston and Gaglardi hung on the longest, they, too, were finally beaten.

Gerry Anderson of the NDP toppled Flying Phil while Williston was ousted by Nunweiler.

And that was the end of an era.

Election Highlights

Two Blacks Capture Seats

The first swing to the left in the history of B.C. government also saw the first black members ever elected to the Legislature — two of them, and one is a woman.

She is Rosemary Brown, a social worker who joined with former MLA Norman Levi to take Vancouver-Burrard for the New Democrats. In the process, they defeated 20-year Social Credit original Bert Price and newcomer George Wainborn, who ran in place of the ailing and retired Harold Merilees.

The other black MLA also is from a Vancouver riding and is a former B.C. Lion who defeated his former boss.

He is Emery Barnes, a six-foot, six-inch, 250-pound former defensive lineman with the Lions who joined with Gary Lauk to win Vancouver Centre for the NDP and defeat one-time Lions' general manager Herb Capozzi and his fellow incumbent, Evan Wolfe.

Barnes, who lost to Capozzi in the same riding in the last election of 1969, was born in New Orleans and went to college in Oregon before joining the Lions. Lauk has a connection with Victoria — his brother Len is a veteran CBC television producer who worked at CJVI early in his broadcasting career.

□

Among the Social Credit losers was incumbent Willis Jefcoat of Shuswap, whose nomination had been challenged in court by party dissidents. NDP farmer Don Lewis won the riding.

□

Veteran B.C. labor leader Dan Radford benefited from the NDP sweep in Vancouver. He and Daisy Webster unseated cabinet member Ralph Loffmark and Agnes Kripps in Vancouver South.

□

Rev. Harvey Schroeder, a 39-year-old evangelist who has lived in Chilliwack riding less than two years, defied the B.C. trend to hold the seat for Social Credit.

Schroeder scored a stunning upset over Socred riding association president Ewald Rempel to win the nomination, then overcame the Conservative choice of popular Matsqui Mayor Al Holder and the statement of Rempel and other Socreds they would support Holder.

The winner succeeds retired cabinet member Kenneth Kiernan, who had held Chilliwack since the start of Social Credit 20 years ago and campaigned hard for Schroeder. Rumors have stated Kiernan would have become head of B.C. Hydro within a few months had Social Credit won the election.

□

It was too early Wednesday night to work out all the percentages but longtime native Indian MLA Frank Calder of the CCF and then the New Democrats scored one of the easiest victories.

At one point, when four of the 19 polls in his Atlin riding had reported, Calder had 90 votes and his four opponents had a total of five votes between them.

Premier Bennett was in the B.C. Legislature before any of the other MLAs-elect, starting in 1941. Next after him is Calder although the two do not have unbroken terms of service.

Rosemary Brown
. . . one of two blacks

Phillips
. . . recount ahead

Hartley
. . . battle called off

Alex Macdonald, who seems a likely candidate for attorney-general in any NDP cabinet, joined with Robert Williams for an easy double re-election victory in Vancouver East.

Premier Bennett devoted a sizeable chunk of his campaign to the riding, which usually goes NDP, and told a large jeering mob at one rally Social Credit would win it.

Among the losers were the two Communist Party candidates, including provincial leader Nigel Morgan. All five Communist candidates, running in two Vancouver double ridings and in Surrey, trailed badly and lost their election deposits.

□

A key victory for labor went to Colin Gabelmann, 28, New Democratic candidate in North Vancouver-Seymour and an aide to secretary Ray Haynes of the B.C. Federation of Labor, possibly B.C.'s best-known labor spokesman.

Gabelmann has to be termed the giant killer of the election. He not only defeated incumbent Liberal Barrie Clark, a popular Vancouver radio hotliner, but he also knocked off Progressive Conservative leader Derril Warren and hard-working Socred lawyer James Poyner.

□

William King of the New Democrats and Burt Campbell of Social Credit continued their game of hopscotch in the Revelstoke-Slocan riding in the far southeast corner of the province.

Veteran CCFer Randolph Harding held the area for years until he went to Ottawa in 1968. King then won a byelection by a small margin over Campbell but the Socred scored a fairly narrow victory over King in the provincial election of 1969. This time, King was the winner with Campbell well back.

□

There were so many strong candidates from the four major parties in the running that independents were not given any chance — and those who predicted that outcome were right.

Nine independents gave it a whirl and late returns indicated all would lose their deposits. The best known was David Bader, who ran in Vancouver Little Mountain, and gained his fame by going to court to challenge the Socred government's handling of the liquor and cigarette advertising ban.

□

While the trend in the province was against Social Credit, Premier Bennett won in South Okanagan as usual. But running him a closer second than usual was New Democrat Frank Snowsell, a teacher who is well known in the Victoria area. Snowsell was the CCF MLA for Saanich between the 1952 and 1953 elections, when Social Credit went from upset winners over the coalition to majority government.

□

For years, New Democrat William Hartley and Social Crediter Irvine Corbett battled over the Yale riding, which became Yale-Lillooet in mid-1960s redistribution. One count was so close it went to court.

This time, Hartley was the incumbent and Corbett lost the Socred nomination to John Bann — and was vocally unhappy about his defeat. Had he won the nomination, he would have been unhappy anyway because Hartley rolled to victory by a good-sized margin.

□

Politicians who gained their fame at least in part by pushing conservation batted one out of three in voting success.

Liberal leader David Anderson, by far the best known of the pollution fighters, was a winner in Victoria. But Surrey Mayor William Vander Zalm, another anti-pollutionist who opposed Anderson for the Liberal leadership, lost in Surrey to NDP incumbent Ernie Hall.

And in Coquitlam, New Democratic leader Dave Barrett won in a walk with the losers including Liberal Howard Paish, former director of the B.C. Wildlife Federation.

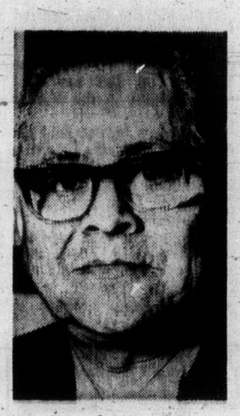

Calder
. . . veteran Indian MLA

Bader
. . . bad for independents

Clark
. . . victim of giant killer

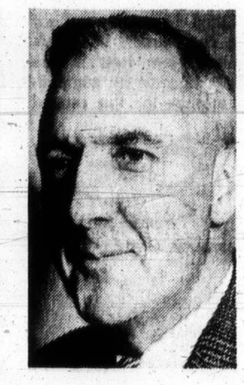

Snowsell
. . . pushes Bennett

□

Seven Social Credit MLAs retired, moved or lost their bids for renomination and the results in their ridings showed how the party lost power — Social Credit held two, the NDP took three and Liberals and Conservatives won one each.

The Socreds held Ken Kiernan's Chilliwack and Hunter Vogel's Langley. The NDP took Howard McDiarmid's Alberni (and he lost to Tory Scott Wallace in Oak Bay), the Harold Merilees seat in Vancouver Burrard and Dudley Little's Skeena riding.

W. N. Chant's Victoria seat went to Liberal David Anderson and Conservative Hugh Curtis captured John Tisdalle's Saanich riding.

□

Six women MLAs, the most of any session in B.C. Legislature history, will be on hand when Dave Barrett's NDP government starts work.

A New Democratic bloc of five will be led by deputy party leader Eileen Dailly of Burnaby North. With her will be newcomers Karen Sanford of Comox, Rosemary Brown of Vancouver-Burrard, Phyllis Young of Vancouver Little Mountain and Daisy Webster of Vancouver South.

The only non-NDP woman incumbent to win was Pat Jordan, the Social Crediter from Okanagan North. Losers included Socreds Isabel Dawson of Mackenzie, Grace McCarthy of Vancouver Little Mountain and Agnes Kripps of Vancouver South — all members of the last Legislature.

In all, 24 women were candidates — nine Tories, seven New Democrats (five of whom won), five Socreds and three Liberals.

□

A recount seemed certain in the bitterly-contested Peace River South riding. Late reports had 29 of the 32 polls reporting and Socred Don Phillips leading Conservative Don Marshall 2,902 to 2,841.

Phillips held the seat until he retired in 1969. Marshall ran for the Socreds then and won but switched to the Conservatives during the Legislature session last spring.

□

Peter Rolston, of the NDP, a United Church minister and grandson of early Social Credit education minister Tilly Rolston, unseated Socred George Mussallen in the Fraser Valley riding of Dewdney. Mussallem won there in 1969 by 2,263 votes.

□

In Fort George, longtime cabinet member Ray Williston fell to Alf Nunweiler, a New Democrat and a Prince George alderman who has made a habit of topping the polls in recent elections in that city.

□

The Conservative losers included both leader Derril Warren and, in West Vancouver-Howe Sound, Peter Hyndman. A brother of the education minister in Alberta's Conservative government, Hyndman had been touted as a possible winner and therefore a likely B.C. party leader if Warren lost. But he fell, too, with Liberal incumbent Allan Williams coming out ahead.

Manitoba Reassuring

B.C. Economy: What It Means

By GEORGE GIBSON
Colonist Business Editor

One of the areas where the NDP shockwave was felt deeply across the province Wednesday night was in the business and financial community. What does a socialist government mean to the economy? That was the question uppermost in the corporate mind.

It was a difficult question. Part of the answer was sought in Winnipeg where Ed Schreyer's NDP legions turned out a Conservative government in July of 1969.

The Manitoba story could be a form of reassurance for those who heeded Premier Bennett's dire warnings about "socialist hordes" at the gates. Manitoba's experience was that practically nothing untoward happened.

There was the expected panic reaction in the first few days. People guessed that major companies would be leaving the scene in droves. But it just didn't happen.

The most reassuring factor in Manitoba was the impression made early and often by Schreyer. He labels himself a "Social Democrat," one who is willing to match the socialist philosophy with the needs of industry.

"However," said Winnipeg Free Press business editor Phillip Anwyl, "If it comes to a question, he's for the people every time."

Anwyl related that one major company, Baxter Developments, left Winnipeg for Vancouver amid great opposition cries. However, it was proven that it made sense for Baxters to move because 80 per cent of its business at that time was in B.C. It will be interesting to see what happens around the province Wednesday in that company.

Forest Man Silent

A quick telephone check around the province Wednesday night displayed varied reaction. The question was what does the new government mean to your industry? Some replies:

● Council of Forest Industries president, Gordon Draeseke of Vancouver: "No, I have no statement. No, I won't have one later tonight. I'll consider it in the morning."

● Mining Association of B.C. President Clarke Gibson of Vancouver: "The change doesn't worry me at all. Any government has to be a responsible government. We're always willing to work with any government. I'm not worried a damned bit. B.C. is too good a province to ruin."

● B.C. Federation of Agriculture President Charles Bernhardt of Summerland: "No, I can't see any significant change at the moment. We have been dealing with the government all along and the NDP caucus has always received our briefs with extreme courtesy and interest. We look forward to working with them and wish them every success."

One of the NDP election promises was the gradual elimination of education taxes from farm lands and Bernhardt said this is an idea that his group has been trying to get through to the Social Credit government for years.

Today's opening bell in stock markets across Canada and the U.S. will no doubt see some active trading in resource-oriented stocks. However, one of the more interesting industrials will be the performance of B.C. Telephone.

It is currently selling at $65, very close to its book value and one investment dealer said Wednesday night he believes it will open off about five points.

It has been a long-time aim of the New Democrats to take over control of the telephone company much as the Social Credit did to B.C. Elecvtric.

However, the telephone company operates under federal restrictions and this may prove more difficult.

New premier Dave Barrett said during the campaign that the telephone company was not a major priority with him.

BC 72 X

Chant Slips Away

Socred Veteran: End of an Era

While half a block away at New Democratic Party headquarters a happy throng of people were singing "bye-bye Socreds" a Social Credit party veteran quietly slipped away from a gloomy crowd of Socred supporters.

Chant

Works Minister William Chant, who did not seek re-election this year, looked sad and dejected as he left the Socred headquarters on Fort Street about 9:30 p.m. Wednesday.

"It's the end of an era. I feel particularly sorry for one man tonight and that is Premier Bennett," he said.

"I must honestly say the result came about totally unexpected. But I guess that is what democracy is all about."

Chant said that he didn't doubt the sincerity of the NDP candidates.

"But it takes more than good intentions to run the province," he added.

He forecast the NDP sweep would cause industrial development in B.C. to taper of for awhile.

Why in his opinion had the Social Credit party suffered such a crushing defeat?

"The Conservative party caused a great deal of it," he replied.

Chant, 77, was first elected to the B.C. Legislature in 1953 and served six terms as one of two Victoria MLAs.

No Politics For Premier

KELOWNA (CP) — Premier and Mrs. Bennett cast their votes at the Kelowna secondary school polling station Wednesday and then wandered through the crowd smiling and shaking hands.

The premier told reporters he would not talk politics today, saying "This is election day."

Bennett left the polling station to drop off his wife and deposit a bundle of dirty laundry at a Kelowna cleaners.

He made another stop to buy a newspaper and then headed out with his campaign manager Ted Dodds to visit the rest of the polling stations in his South Okanagan riding.

Results of Provincial Election Riding by Riding

(Canadian Press Copyright)

Following are results of voting in the British Columbia general election as compiled by The Canadian Press.

Legend: SC—Social Credit; NDP—New Democratic Party; L—Liberal; PC—Progressive Conservative; Comm-Communist; Ind—Independent; x—member of last House.

Figures bracketed after constituency names indicate party majority in the last election.

Results are complete unless number of polls reported is shown, thus 109:126.

Atlin (NDP 305) 16:19
xFrank Calder (NDP) 525
Basil Studer (L) 380
Peter Curran (Ind) 236
Jack Anderson (SC) 218
Les Clayton (PC) 50

Cowichan-Malahat (NDP 304)
xRobert Strachan (NDP) 10,227
Kay Grouhel (SC) 4,422
Jim Quaife (PC) 1,997
Danny Clements (L) 835
Ken Hasanen (Ind) 70

North Vancouver-Capilano (L 2,091)
xDave Brousson (L) 6,650
Jacob Brouwer (PC) 3,474
William Wallace (SC) 3,448
Les McDonald (NDP) 3,335

(L 1,280) 99:103
Colin Gabelmann (NDP) 6,547
Derril Warren (PC) 5,193
xBarrie Clark (L) 4,279
James Poyner (SC) 3,797

Okanagan North (SC 4,332)
xPatricia Jordan (SC) 7,808
Jerry Winters (NDP) 3,608
Ken Christensen (L) 2,904
Brian Usher (PC) 1,924

Revelstoke-Slocan (SC 492) 38:39
William King (NDP) 3,504
xBurt Campbell (SC) 2,459
Bernard Lavalle (L) 367
Margaret Illman (PC) 151

Shuswap (SC 1,201) 43:44
Don Lewis (NDP) 6,107
xWillis Jefcoat (SC) 4,094
Violet Howard (L) 1,380
Govert de Jong (PC) 910

Victoria (2 members)
(SC 7,382; SC 6,926)
Newell Morrison (SC) 9,794
David Anderson (L) 9,751
xWaldo Skillings (SC) 9,269
Edith Gunning (PC) 7,187
Carron Jameson (L) 6,744
Kathleen Ruff (NDP) 6,322
David Hobson (NDP) 6,238
Clyde Savage (PC) 5,664

West Van-Howe Sound (L 1,541)
xAllan Williams (L) 7,276
Peter Hyndman (PC) 6,822
Len Corcoran (SC) 4,954
Ray Copes (NDP) 2,496

Yale-Lillooet (NDP 386)
xWilliam Hartley (NDP) 5,424
John Bann (SC) 2,722
Ernie Murakami (PC) 1,202
Gary Mason (L) 387

Boundary-Similkameen (SC 3,987)
xFrank Richter (SC) 7,872
Bill Barlee (NDP) 6,515
Ruth Schiller (L) 1,886
Don Ewart (PC) 1,520

Burnaby-Willingdon (NDP 557) 119:120
xJames Lorimer (NDP) 9,268
Dave Mercier (SC) 5,111
Don Jamieson (L) 3,294
Calvin Davis (PC) 1,321

Cariboo (SC 2,805)
xAlex Fraser (SC) 6,360
Ronald Anderson (NDP) 5,090
Lawrence Gladue (L) 1,727

Coquitlam (NDP 4,753)
xDave Barrett (NDP) 18,771
Ted Robinson (SC) 17,199
Howard Paish (L) 4,935
Faith Trent (PC) 1,997

Delta (SC 4,290) 190:211
Carl Liden (NDP) 13,297
xRobert Wenman (SC) 11,169
Marcia Boyd (PC) 6,300
Lorne Donnelly (L) 3,420

Kamloops (SC 2,712)
Gerry Anderson (NDP) 6,675
xPhil Gaglardi (SC) 6,192
William Mercer (L) 5,084
John Willoughby (PC) 2,962
Terrence Shaw (Ind) 23

Mackenzie (SC 186) 52:55
Don Lockstead (NDP) 7,970
xIsabel Dawson (SC) 4,579
Mike Blaney (L) 1,704

Nelson-Creston (SC 1,564)
Lorne Nicolson (NDP) 5,916
xWesley Black (SC) 4,281
John Sloan (PC) 1,049
Ned MacNeill (L) 580

New Westminster (NDP 110)
xDennis Cocke (NDP) 10,169
John Edmondson (SC) 5,304
Carl Miller (L) 2,909

Okanagan South (SC 9,996)
xW. A. C. Bennett (SC) 11,678
Frank Snowsell (NDP) 5,697
Roger Tait (L) 3,738
James Doak (PC) 2,082

Omineca (SC 1,645) 34:38
Douglas Kelly (NDP) 2,360
xCyril Shelford (SC) 2,235
C. L. Beck (PC) 951
Darrell Cursons (L) 457

Peace River North (SC 2,941) 30:32
xDean Smith (SC) 2,734
Dennis Nelson (NDP) 1,527
Vern Leahy (PC) 1,438
Bill Herdy (L) 235

Prince Rupert (SC 261)
Graham Lea (NDP) 2,995
xWilliam Murray (SC) 2,579
Odd I. Eidsvik (L) 1,369
R. G. Porter (PC) 274

Richmond (SC 1,422)
Harold Steves (NDP) 12,028
xErnie LeCours (SC) 6,805
William Wright (PC) 3,344
Allan Cowen (L) 2,893

Saanich and the Islands (SC 2,910)
Hugh Curtis (PC) 7,003
Foster Isherwood (SC) 4,972
Eric Sherwood (NDP) 4,514
Malcolm Anderson (L) 2,902
Jack McKenzie (Ind) 44

Burnaby-Edmonds (NDP 952)
xGordon Dowding (NDP) 7,858
John Chalk (SC) 3,850
Hugh Ladner (PC) 2,332
John Flint (L) 1,811

Burnaby North (NDP 2,185)
xEileen Daily (NDP) 10,788
James Mason (SC) 8,829
Brian Coath (L) 2,358
Susan Nesbitt (PC) 1,547

Chilliwack (SC 8,059) 87:102
Harvey Schroeder (SC) 7,390
Kelly Weger (NDP) 4,087
Al Holder (PC) 3,655
Johann Erickson (L) 3,250
Mickey Dean (Ind) 92

Columbia River (SC 1,092)
xJames Chabot (SC) 4,672
Tom Hutchison (NDP) 1,446
Joe Walsh (PC) 400
Stan Lim (L) 169

Dewdney (SC 2,263) 38:43
xGeorge Mussallem (SC) 5,748
Peter Rolston (NDP) 6,891
E. A. Watson (PC) 1,346
John Worthington (L) 952

Langley (SC 5,159)
Bob McLelland (SC) 10,000
Charles Powell (NDP) 8,844
Douglas Taylor (PC) 2,428
Roy Brown (L) 2,084

Peace River South (SC 3,057) 29:31
Don Phillips (SC) 2,830
xDonald Marshall (PC) 2,809
John Watkins (NDP) 895
James McIntyre (L) 142

Rossland-Trail (SC 1,282)
Chris D'Arcy (NDP) 7,223
xDonald Brothers (SC) 4,740
Colin Maddocks (L) 1,469

Skeena (SC 985) 25:29
Hartley Dent (NDP) 5,131
Fred Weber (SC) 3,474
Ian MacDonald (L) 1,364
Bill Sargent (PC) 990
Lionel Sears (Ind) 69

Van-Burrard (2 members)
(SC 634; SC 279) 108:137
Norman Levi (NDP) 9,162
Rosemary Brown (NDP) 9,023
George Wainborn (SC) 5,654
xBert Price (SC) 5,548
Robert Berger (L) 3,728
Brian Calder (PC) 2,269
Pamela Glass (PC) 2,027

Van Centre (2 members)
(SC 1,385; SC 1,265)
Emery Barnes (NDP) 11,709
Gary Lauk (NDP) 11,345
xHerb Capozzi (SC) 9,653
xEvan Wolfe (SC) 9,634
Alexander Kennedy (L) 4,751
Henry Castilou (L) 4,633

Van East (2 members)
(NDP 3,009; NDP 2,771)
xAlex Macdonald (NDP) 17,335
xRobert Williams (NDP) 16,439
David Brown (SC) 7,330
Biren Jha (SC) 6,945
Barry Dean (Comm) 2,394
Nigel Morgan (Comm) 2,252
Paul Mitchell (PC) 239
Don McIntyre (PC) 231

Van-Point Grey (2 members)
(L 2,839; L 810)
xPat McGeer (L) 13,821
xGarde Gardom (L) 13,041
George Pull (SC) 7,918
Ed Sweeney (SC) 7,659
Hilda Thomas (NDP) 4,996
Paul Sabatino (NDP) 4,989
Marianne Linnell (PC) 5,369
Ian Kelsey (PC) 4,781

Van South (2 members)
(SC 3,895; SC 2,974)
Jack Radford (NDP) 13,486
Dalsey Webster (NDP) 13,323
xAgnes Kripps (SC) 10,765
xRalph Loffmark (SC) 10,688
Helen Boyce (L) 6,148
Frederick Rowell (L) 5,937
Walter Boytinck (PC) 2,583
Millie MacKinnon (PC) 2,565

Yale-Lillooet (NDP 385)
xWilliam Hartley (NDP) 5,424
John Bann (SC) 2,722
Ernie Murakami (PC) 1,202
Gary Mason (L) 387

Four Regulations

Ottawa Sets Down New Charter Law

MONTREAL (CP) — Airlines operating in Canada were ordered Wednesday to comply with four new regulations before flying any more charter flights out of the country.

An Air Canada official here confirmed receipt of a telegram from the Canadian transport commission, which went to other airlines as well, stating that for future charters:

- The carrier must prove it has been paid for both the outgoing and return portion of the trip.
- It must investigate every passenger to make sure he is a member in good standing of the charter organization.
- It must undertake to fly back only those passengers it started out with.
- The airline is required to make up a passenger manifest showing all passengers along with their home address, their passport numbers and nationality. This document must be delivered immediately after the flight has returned.

The telegram from the CTC's air transport committee said the new regulations were issued "in light of the present situation of stranding passengers at foreign points . . ."

Penalty for operating a charter in violation of the new regulations is reported to be loss of operating licence.

Reports of three more Toronto charter ticket agencies folding had bothered Canadian transport commission officials.

The charter referral agencies, referred to by federal authorities at "bucket shop operations," are outside federal jurisdiction. There are no provincial regulations preventing them from operating.

These agencies frequently offer travellers low-cost one-way tickets to Europe with vouchers which are to be redeemed for return tickets at some point in Europe.

When the travellers attempt to hand in their vouchers for return tickets, they are told the vouchers are no longer valid as the charter ticket agencies have since closed shop.

The travellers are left without return air passage to Canada. In the busy summer vacation months this can be serious because regular scheduled aircraft are crowded.

Injuries Claim Fourth Victim

KELOWNA, (CP) — The death toll in a car-truck collision near here last Thursday has risen to four with the death early today of Abraham John Peters, 72, of Chilliwack.

Three others were killed outright in the crash on Highway 97 about a mile south of here.

Major Lines 'Out To Kill'

MONTREAL (CP) — Alex Bordet, operator of Interservice Europa, says he believes major airlines are "out to kill" charter carriers.

Interservice Europa and the Swiss airline Balair reached a monetary impasse last weekend, stranding about 150 Canadians in Europe and about 500 European passengers in Montreal.

"The Balair thing was quite a frame-up," Bordet said.

Decade Swells Israel Numbers

JERUSALEM (UPI) — The population of Israel has increased by almost 50 per cent to 3.16 million in the past 11 years, according to official census figures. Dr. Mosche Sicron, acting government statistician, said the increase was 980,500 from a population of 2,179,500 in 1961.

Thousands Drove By Victim

NEW YORK (UPI) — A 45-year-old man was freed from the mangled wreckage of a car Wednesday after lying trapped near one of the city's busiest intersections for 31 hours, his moans and pleas for help unnoticed by thousands of passing motorists.

The man escaped with slight injury, but the driver of the car was found dead.

The car landed in a gulley near the interchange but was hidden by tall weeds.

English Speaks Loud, Clear

OTTAWA (CP) — Nearly 13 million residents of Canada reported in the 1971 census that their mother tongue is English, an increase of more than 21 per cent from the 1961 census.

Statistics Canada reported Wednesday that the number who reported French as their mother tongue rose to 5,793,650, up 13.1 per cent from 5,132,151 in the 10-year period.

The census bureau said the number of residents reporting English as their mother tongue rose to 12,973,810 in the 1971 census from 10,660,534 in the 1961 census.

The number who reported mother tongues other than English or French in the 1971 census was 2,800,850, up 16 per cent from 2,454,562 in 1961.

Of the 2.8 million, 561,085 reported last year that their mother tongue is German. This figure was down about half of 1 per cent from 1971, but German remained the third most widely-held mother tongue.

More than 60 per cent of the German-speaking population lived in the four western provinces and 33 per cent lived in Ontario.

In counting the 21.5 million residents of Canada last year, the statistics bureau — then conducting the census under its old name, the Dominion Bureau of Statistics — asked people what language they first spoke and still understood.

The bureau reported Wednesday that Italian surged into fourth place among mother tongues, displacing Ukrainian which held fourth place in the 1961 census.

There were 538,360 people reporting Italian as their mother tongue last year, up 59 per cent from 1961. Those reporting Ukrainian were down 14 per cent to 309,855.

People reporting Dutch as their mother tongue were down one-tenth of 1 per cent to 144,920, and Polish was down 17 per cent to 134,680.

MULLINS MARINE
10-SPEEDS
LOW MONTHLY TERMS
925 YATES STREET

DRIVE WITH CONFIDENCE...
GO VEGA
ITS LOW PRICE IS A BONUS
CHEVROLET
CORNELL
3050 DOUGLAS 385-5777

FOR VERY LITTLE DIFFERENCE IN PRICE, YOU GET A LOT OF DIFFERENCE IN CAR.

VIVE LA DIFFÉRENCE.

We think Vega is the best little car ever built. And if you'll stick with us for eleven paragraphs we'll gladly tell you why. For starters, the engine. Vega is blessed with a specially designed overhead cam, aluminum block, 4-cylinder power plant. Big words to match an impressive performance.

It's a light engine, so we were able to pack it with a lot of power for its size. As a matter of fact, it's 700 more CCs than most of the others.

In practical terms this means you wind up with the power for responsive acceleration and improved freeway performance. But with about the same gas mileage as most other economy cars.

However, if engines don't turn you on, Vega has plenty of other features that other little cars can only admire from afar.

Taking it from the top, our double panel roof. One steel roof firmly attached to another steel roof to make the car a little stronger on the outside and a little quieter on the inside.

We've also bolstered our doors, for added strength, with side guard beams that look and work pretty much like the guard rails you see along the highway.

For stopping power, we've added disc brakes in front. Big ones, about 10-inchers that can stop you evenly and surely.

For comfort, there's Vega's superb bucket seats. No half-way measures here either—full foam for firm but comfortable support.

And to help keep you cool, we've built a power ventilation system that is so good, air actually circulates even when your Vega is standing still and the windows are rolled up.

Other little touches include Vega's hidden windshield antenna when you order a factory installed radio. A battery with sealed side-terminals that protect against corrosion, and coil springs at each wheel. And if you've never had a ride on coil springs, well, maybe you don't know what you've been missing.

O.K. We know. It sounds like we bragged too much. But other people have been saying the same things in even stronger terms. One example: The readers of *Car & Driver* magazine voted Vega best in the "economy sedan" class against all competitors—foreign and domestic—for the second year in a row. No other domestic car has ever won in that class.

So drive a Vega now, and you'll feel the difference, too.

FOUR COIL SPRINGS
FRONT WHEEL DISC BRAKES
POWER VENTILATION
BEST

Remember, buckling your seat and shoulder belts is an idea you can live with.

GM

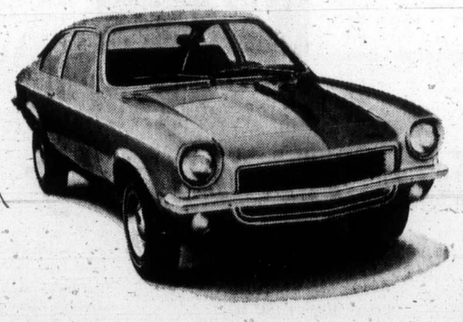

VEGA
Vega gives a little more CHEVROLET

Some of the equipment illustrated is optional at extra cost.

W-972

FAIRWAY DISCOUNT HOUSE
272 GORGE RD. W.
GIANT SEPTEMBER
DISCOUNT SALE
Prices Effective THURS., FRI., SAT. Aug. 31., Sept. 1, 2
Weekdays 9 to 9, Sundays 10 to 7
We Reserve the right to limit quantities.

KRAFT PARKAY MARGARINE 3 lb. Pkg. 85c

Farm Fresh Medium EGGS GR. A 2½-Doz. Tray 99c
With $10 order or over

FRESH YOUNG TURKEYS Gr. A lb. 49c

READY TO SERVE HAMS Whole or Shank Portion lb. 65c

Breakfast Delight BACON 1-lb. Pkg. 79c

Krispee POTATO CHIPS Reg. 59c pkg. 39c

FLEECY Fabric Softener 128-oz. Jug 1.55

Allen, 48-oz. Tin FRUIT DRINK 3 Tins 79c

New from Dr. Ballards CAT FOOD Soft Moist 3 flavour, 6-oz. 3 Pkgs. 1.00

Nabob INSTANT COFFEE 10-oz. Jar 1.29

CORN ON THE COB Fresh Local Direct from Cordova Bay Farm 12 for 59c

No. 1 New POTATOES 10 lbs. 45c

Oven Fresh HOT DOG or HAMBURGER BUNS doz. 37c

Sunkist ORANGES 6 lbs. 89c

Wilson's Fancy FROZEN PEAS 2-lb. bag 39c

DON'T FORGET
IVORY LIQUID 2/32-oz. for 1.39
BOLD 5-lb. plus 20-oz. Free 1.69
IVORY Personal Size 6 for 57¢
Look for this reminder Pointing Out Super Savings

NAMES in the

Hug

VANCOUVER — Billion Howard Hughes took a trip Nicaragua and may still be it.

In Managua, the press retary to President Nan tasio Someza said: "The p ident has the pleasure of ceiving Mr. Hughes. He rived and left today (Th day)."

Hughes spokesman Rich Hannah said in Los Ang he knew nothing about trip. His Nevada and Cali nia staff didn't know he gone and neither did the E shore Inn management wh he has been reclusing s March.

□

HONOLULU — Presi Nixon flew to Honolulu meet Japanese Prime M ister Kakuei Tanaka for cussion of relations betw the United States and Jap The talks during the next days are to focus on ways ease balance of trade pr lems between the two co tries and on Japan's ra movement toward m friendly relations with P ing.

□

UNION, N.J. — Police still puzzled by the disappe ance and slaying of socia heiress Joan Kramer, 24, South Orange woman wh nude body was found in ditch here. She was strang according to medical rep Her brother Orin, 27, m while declined to rele taped conversations of anonymous caller demand money for the woman's turn. Kramer, who had nounced the tapes would made available to newsm said recordings of more "a dozen calls" were tu over to the Essex Co prosecutor's office.

□

HOLYOKE, Mass. — ert Bubek, 37, was in fair dition at Holyoke hos with injuries caused when stood up from his bar sneezed and fell backw through a plate glass Bubek was in the hospi intensive-care unit with la ations of the neck and face

□

AUGUSTA, Ga. — Tiny incurred the wrath of a tron at an Augusta night

EAT
Educ
T
Speci
Give your youngs as educational as sides, they're mor priced now at Eat
Fisher Price Music B Pocket "
Reg. 3.49. Guara thick durable woo cal movement ma land, and best not be overwound Sale, each
Fisher Price Musical
Reg. 5.98. This ha one whole year, c wound and has a zerland music Clock dials move Sale, each
Romper Room Fun Tim
Reg. 2.59. Featur hands and puzzl help your youngs Made of sturdy p 2½-6 years. Sale,
By Dac Alphabet
Reg. 1.98. Teach bet with this lo ing board. For a letters are in diff Made of sturdy pl Sale, each
By Dia Block Plane O
Reg. 1.98. Inter of colored plast suitable for chil ages.
Sale, each
Toys

Clear

9 per cent from 1961. Those reporting Ukrainian were down 14 per cent to 309,855.

People reporting Dutch as their mother tongue were down one-tenth of 1 per cent to 144,920, and Polish was down 17 per cent to 134,680.

MULLINS MARINE
10-SPEEDS
LOW MONTHLY TERMS
925 YATES STREET

AY
HOUSE
E RD. W.
ER
ALE
SAT.
10 to 7
les.
85c
99c
49c
65c
39c
79c
1.29
59c
45c
89c
39c
1.39
1.69
6 for 57c

NAMES in the NEWS

Hughes in Nicaragua

VANCOUVER — Billionaire **Howard Hughes** took a trip to Nicaragua and may still be on it.

In Manuaga, the press secretary to President **Nanastasio Someza** said: "The president has the pleasure of receiving Mr. Hughes. He arrived and left today (Tuesday)."

Hughes spokesman **Richard Hannah** said in Los Angeles he knew nothing about the trip. His Nevada and California staff didn't know he had gone and neither did the Bayshore Inn management where he has been reclusing since March.

□

HONOLULU — **President Nixon** flew to Honolulu to meet Japanese Prime Minister **Kakuei Tanaka** for discussion of relations between the United States and Japan. The talks during the next two days are to focus on ways to ease balance of trade problems between the two countries and on Japan's rapid movement toward more friendly relations with Peking.

□

UNION, N.J. — Police are still puzzled by the disappearance and slaying of socialite heiress **Joan Kramer**, 24, the South Orange woman whose nude body was found in a ditch here. She was strangled, according to medical reports Her brother **Orin**, 27, meanwhile declined to release taped conversations of an anonymous caller demanding money for the woman's return. Kramer, who had announced the tapes would be made available to newsmen, said recordings of more than "a dozen calls" were turned over to the Essex County prosecutor's office.

□

HOLYOKE, Mass. — **Robert Bubek**, 37, was in fair condition at Holyoke hospital with injuries caused when he stood up from his bar stool, sneezed and fell backward through a plate glass door. Bubek was in the hospital's intensive-care unit with lacerations of the neck and face.

□

AUGUSTA, Ga. — **Tiny Tim** incurred the wrath of a patron at an Augusta nightspot.

Nixon
. . . in Honolulu

Miss Kramer
. . . found strangled

Wilford Shines, 27, climbed onto the stage at the Kitten's Korner in Augusta and punched Tiny Tim, knocking him to the floor. The falsetto-voiced singer did not press charges but police arrested Shipes and charged him with public drunkenness and creating a public disturbance.

□

COLUMBIA, S.C. — Authorities said a black congressional candidate, missing since Saturday when he said his life had been threatened, called from a Lumberton, N.C., motel to report he had been kidnapped and robbed but was not harmed. The South Carolina law enforcement division said it had no further details regarding the call from **Benjamin Frasier Jr.**, who ran second in a three-man race in Tuesday's Democratic primary.

□

TEGUCIGALPA, Honduras — Honduran federal police announced the arrest of two peasants, a father and his son, as suspects in the machete slaying last week of American industrialist **David Hervey**. A police spokesman identified the suspects as **Santiago Sanches** and his son **Venerable**. He said they were arrested in the area of the slaying near Yojoa Lake, about 75 miles northwest of here, and taken to San Pedro Sula where they were charged with murder. The spokesman said the elder Sanchez had admitted killing Hervey. He quoted Sanchez as saying that Hervey "took our land from us."

□

CLEARWATER, Fla. — **Glenn Turner**, who parlayed $5,000 and a bottle of mink oil into a 70-company empire, pleaded not guilty to charges of violating Florida's securities law. Hours earlier the 37-year-old Orlando, Fla., businessman was arrested by sheriff's deputies waiting in the early-morning darkness when his private jet touched down at Sanford Airport, 100 miles from here.

□

DALLAS — **Stanley Lee (Creeper) Cook**, a Dallas gangland figure for five years who recently surfaced as the alleged head of the "Dixie Mafia," was shot and killed in what appeared to be a "deliberate, planned execution."

□

TAIPEI — President **Chaing Kai-shek** of Nationalist China has been in hospital "for several days" for the treatment of a common cold, it was reported. There have been persistent rumors in Asian countries that the 84-year-old leader was ill.

□

MOSCOW — American Communist **Angela Davis** was awarded the Soviet Union's medal commemorating the centenary of **Lenin's** birth, the news agency Tass reported. **Mrs. Yadgar Nasriddinova**, chairman of the upper house of the Supreme Soviet, presented the medal to Miss Davis.

□

NEW YORK — A state supreme court judge reserved decision on a motion to have **Edith Irving**, wife of **Howard Hughes** hoaxer **Clifford Irving**, disclose all her assets before departing for Switzerland to face the charges there for her part in the plot.

Sands
Your Six Community
Funeral Chapels
Dedicated to Service
sensible prices

Victoria	388-5155
Sidney	656-2932
Colwood	478-3821
Nanaimo	753-2032
Duncan	746-5212
Ladysmith	245-2331

Independent, Family Owned and Controlled. Sands since 1912.
Integrity at time of need

EATON'S
Store Information 382-7141
Downtown
Shop Thurs. and Fri. 'til 9.00 p.m.
Shop Daily 9:00 a.m. to 5:30 p.m Thurs. and Fri. 9:00 a.m. to 9:00 p.m.

Manufacturer's Clearance
Special- G.E. Kitchen Appliances

Compact 2-Slice CGE Toaster
Toasts quickly to keep up with a hungry family's demands for breakfast toast. Manufacturer's special saves on the family budget too. Compact design, avocado end panels. 350w. Each 17.88

Automatic CGE Electric Kettle
No need to worry about this single element kettle boiling dry. It has an automatic shut-off control, 2-quart capacity, avocado colored handle and base with attached cord. Manufacturer's special, each 11.88

CGE Steam and Dry Iron - Save
Set the fabric guide and this iron will do the rest with ease. Has 15 steam vents for even distribution. Can also switch to dry ironing when needed. Avocado color handle. 1100 watts. Manufacturer's special, each 14.88

CGE Portable Professional Style Hair Dryer
Manufacturer's special offer on this lightweight, easy-to-store professional style electric hair dryer. 4 heat selections, 1000 watts. Each 29.88

CGE Hair Dryer in Popular Soft Style
Soft bonnet hair dryer complete with tote style carrying case at this can't-miss Manufacturer's Special price. 400 watts, with 4 heat selections, lightweight and easy to carry. Each 17.88

Small Appliances, Main Floor, Home Furnishings Building
BUY LINE/388-4373

1½ Hours No Cost Customer Parking in Eaton's Covered Car Park

EATON'S
Store Information 382-7141
Downtown
Shop Thursday 9:00 a.m. to 9:00 p.m.

EATON'S
Educational Toys
Specially Priced

Give your youngster the kind of toys that are as educational as they are entertaining. Besides, they're more fun . . . and they're sale priced now at Eaton's.

Fisher Price
Music Box Pocket "Radio"
Reg. 3.49. Guaranteed for one year. Has a thick durable wood case, a musical movement made in Switzerland, and best of all it cannot be overwound. Sale, each 2.49

Fisher Price
Musical Clock "Radio"
Reg. 5.98. This handsome toy is guaranteed for one whole year, cannot be overwound and has a made in Switzerland musical movement. Clock dials move as music plays. Sale, each 4.98

Romper Room
Fun Time Puzzle Clock
Reg. 2.59. Features movable hands and puzzle numbers to help your youngster "tell time". Made of sturdy plastic for ages 2½-6 years. Sale, each 1.59

By Dac
Alphabet Sliders
Reg. 1.98. Teach your youngsters the alphabet with this lock-tile spelling board. For ages 4-8 the letters are in different colors. Made of sturdy plastic. Sale, each 99c

By Dia Block
Plane Or Tower Set
Reg. 1.98. Interlocking sets of colored plastic blocks suitable for children of all ages. Sale, each 99c

Toys, Lower Main Floor

Stock Up On Panty Hose Now at 25% Saving!

"SECRET" Panty Hose
25% Off

4 Styles To Choose From
Reg. 1.50 each
Sale 3 for 3.25

Dress Sheers in fashion shades of beige, mocha and black. One size fits 100-165. Sandalfoot All Sheers in basic beige, mocha or black. Sizes A(95-130 lbs.) and B(130-165 lbs.). Tall Girls in basic fashion colors of beige, mocha, black. One size fits 150-195 lbs. (5'7" over). Queen Size in shades of beige, mocha, cocoa and black. black.

One size fits from 165-210 lbs.

2 Styles In Non-Run Panty Hose
Reg. 1.75 each, Sale 3 for 3.85

Non-Run Panty Hose With Reinforced Toe in colors of Tender Beige, mocha or white. Size A(95-130 lbs.) and B(130-165 lbs.) Or choose Sandalfoot All Sheers in colors of Tender Beige, Mocha or black. Size A(95-130 lbs.) and Size B(130-165 lbs.)

On Sale Until Sept. 9th

Hosiery, Main Floor

Enter The "Secret Super Trip" Contest
Just shop at Eaton's for your Secret Panty Hose and pick up your contest entry form and details. WINNER will receive two tickets for a BOAC London Super Show Tour and 500.00 spending money. Contestants will be requried to answer a skill-testing question.

BUY LINE/388-4373

Store Information 382-7141
Residents of Cobble Hill, Jordan River, Port Renfrew and the Gulf Islands Call Toll Free Zenith 15000

World Chess Match

Fischer Draws A Little Closer

REYKJAVIK, Iceland (AP) — Bobby Fischer drew the 20th game of his match with Boris Spassky Wednesday and was one point from becoming chess champion of the world.

Fischer was delighted with the draw, reahed after more than 6½ hours of play over two days. He walked off grinning. Spassky sat staring glumly at the board for several minutes after referee Lothar Schmid had cleared away the pieces.

Fiesher has 11½ points in the match, one short of the 12½ he needs to take the crown the Russian has held for three years. The American challenger can wind it up with a win today or two half-point draws today and Sunday.

Spassky, with 8½ pints, has to win three and draw one of the maximum of four remining games to continue as champion.

The draw came after 54 moves of a Sicilian defence, adjourned Tuesday in a position considered level or slightly favoring Spassky. At the end, the Russian controlled more space on the board than Fischer and had a strong central pawn.

But the material was even two peices and five pawns on each side — and Spassky failed to find a way to break into Fischer's defence.

The American moved his peices back and forth, awaiting develpments. Spassky strained to find a winning line.

Finally Fischer, apparently believing the position on the board had been repeated three times, beckoned to referee Schmid. Under chess rules, a triple repetition of the position means a draw may be claimed, and Fischer appeared eager to claim it.

Schmid announced the draw and said it resulted from the repitition.

It was the seventh draw in a row in a series that began with fireworks — a Spassky win and a Fischer forfeit giving the Russian a two-point lead. Fischer gained the lead in the sixth game and has held a three-point edge since the 13th.

Fischer White	Spassky Black	Fischer White	Spassky Black
41 N-Q1	K-B3	48 K-B3	K-B4
42 N-K3	B-K3	49 N-Q3 ch	K-Q3
43 K-Q3		50 N-K1	K-B3
44 K-B3	K-B3	51 K-Q2	K-B4
45 K-Q3	K-	52 N-Q3 ch	K-Q3
46 K-K4	K-Q3	53 N-K1	N-B3
47 K-Q3	B-N3 ch	54 K-B3	N-Q5
48 K-B3	K-B4	Draw	

Tearful Reunion

Woman immigrant from the Soviet Union has tearful reunion with relatives Wednesday, through a gap in barrier as she waits to go through customs at Lod International Airport in Israel.

Callers Nabbed

VANCOUVER (CP) — Ten persons have been charged this week as a result of a B.C. Telephone Co. crackdown on the fraudulent use of credit cards. About 100 people were charged last year.

HONDA
ALL MODELS — ALL COLORS
SELLOUT
WORLD OF PLEASURE
PEARSON

continuing education

FRENCH LANGUAGE DIPLOMA PROGRAM FOR ADULTS UNIVERSITY OF VICTORIA

The Concept
The cultural plurality of Canada makes second language competence an integral part of the national character. The Diploma Program rests on the assumption that by systematic study and language training, citizens can develop a level of language competence functional throughout Canada.

The Special Features:
- designed for adult students
- courses given at convenient times
- placement according to present language ability
- no previous knowledge of French required
- emphasis on oral language competence
- audio-visual methods employed
- open to any Greater Victoria resident
- Canadian materials and contexts emphasized.

For detailed information about this Program which is open to any adult, telephone Division of Continuing Education, University of Victoria, 477-6911 Local 800 to 803 inclusive.

EATON'S back-to-school **sale**

Store Information 382-7141 Downtown

Shop Thurs. and Friday 9 a.m. to 9 p.m.

Eaton's Abstract Shop has some definite ideas on how to send a young man back to class looking very classy . . . and without spending a fortune. Begin with a check through Eaton's 20-page Sale tabloid . . . next you'll check the specials on this page . . . Thursday you'll be ready to shop and save right through 'til 9 p.m. If you can't come in person, remember Eaton's is as near as your phone . . .

BUY LINE/388-4373

Long Sleeved Pullovers

Another classic, practical fashion. Young men's crew-neck, machine washable polyester Acrylic pullovers sale priced. Choose navy, chocolate, beige, red, dusty-rose, chateau-wine. S.M.L. Sale, each **9.99**

Turtle Neck Sweaters

If you prefer your pullovers with turtlenecks this heather toned style is for you. Same washable polyester Acrylic knit as above . . . colors include navy, dusty-rose, chocolate, beige, and chateau-wine. S.M.L. Sale, each **9.99**

Easy-Care Knit Shirt Special

Nothing but comfort when you wear this polyester/cotton knit shirt. Tear-drop collar, plaquet front, long sleeves, 2-button cuffs. Machine washable. Solid shades in navy, chocolate, camel or black. Sizes S.M.L. Sale, each **5.99**

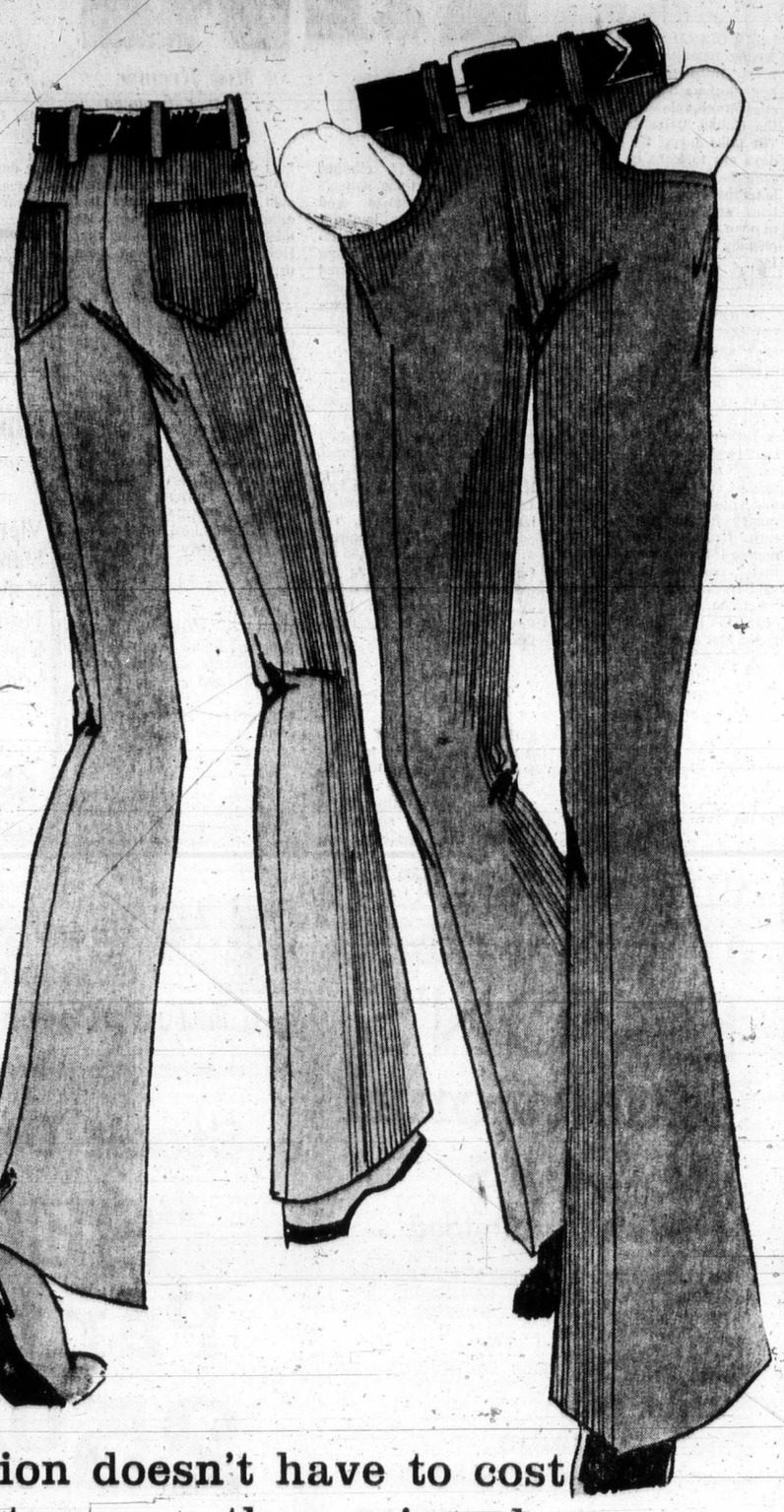

Fashion doesn't have to cost a fortune . . . these pinwale cords are a great example

Sale, each 8.99

There's no need to spend a fortune to be right in style. And just because clothing is good looking doesn't mean it can't be practical too. The pinwale cords featured here are tops in fashion news for fall and they combine all the practical features you could want too. Check out the scoop front pockets, two back patch pockets, zipper fly, flare legs. Come in colors of grey, navy, brown in sizes 28 to 36 . . . washable, of course.

Jeans . . . Classic pant fashion in a new fabric

New and rugged too . . . that's the heavy weight velva denim used in these well cut jeans. Trim fit to the knee, flaring out below the knee . . . low rise, zipper fly, patch pockets. Navy only in washable cotton. Sale, each **5.99**

Big-Flare Jeans Handsome Saving

Put two or three pairs in your pant collection and really save. These wide flare leg jeans come with button-through fly, patch pockets, of rugged navy cotton denim. Machine washable. Sizes 28 to 36. Sale, each **5.99**

Young Men's Belts

Reg. 5.00. Get it all together with a great new leather belt. For much less than 5.00! 1¼" widths in an assortment of high styles in both buckles and leather treatment. Black and brown. Sizes 28 to 36. Sale, each **3.99**

Abstract Shop, Main Floor

She sails from Victoria's door right into Port Angeles.

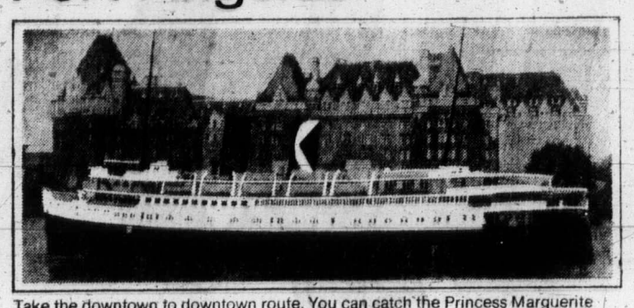

Take the downtown to downtown route. You can catch the Princess Marguerite near the Empress Hotel, drive off at Port Angeles, and be on your way to Seattle. You can also forget about the uncertainty of getting your car on the ferry, because you can reserve car space ahead of time.

Leave Downtown Victoria 1:30 p.m.
• Arrive Downtown Port Angeles 2:45 p.m.
Leave Downtown Port Angeles 3:15 p.m.
• Arrive Downtown Victoria 4:30 p.m.

$3.00 Adult return extended one day excursion.

$3.75 Adult return weekend excursion leave Friday or Saturday return before Tuesday.

For reservations and information 385-7771

CP Rail

CLIM

Viking At Spec

Choose Vil Frost-Free

Note the big 16x2 cu. ft king . . . then check th lbs., you'll recognize it buy. Other features incl door with dairy bar, big

Sale, each
Color 10.00 extra

Viking La Washer a

Enjoy wash-day ease washer with time-saving cycle. Total of 5 was temperature combinatio infinite waterlevel cont

Model EWX50. Sale, each
Matching auto. dryer,

Cl

Modern Sky

"Grass weave" decorato ary styling especially w of green gold or apric ceptional savings.

48"x84", reg. 21.95

96"x84", reg. 43.95. Sale, pair

144"x84", reg. 65.95. Sale, pair

1½

le

9 p.m.

n back to class looking
h Eaton's 20-page Sale
be ready to shop and
on's is as near as your

873

othing is good looking
ps in fashion news for
t the scoop front poc-
avy, brown in sizes 28

e well
er fly. **5.99**

n's Belts

ther with a great new
less than 5.00! 1¾"
f high
and
and **3.99**

CLIMAX DAYS

EATON'S HOMEFURNISHINGS SALE

Ends Saturday, September 2nd
Shop Thursday and Friday 9:00 a.m. to 9.00 p.m.

3 Days left to shop and save during Eaton's Homefurnishings Sale. Make your home an extra-special place to be this fall with new furniture, new appliances or new accessories selected from the many specially priced items at Eaton's. Bring your family and shop 'til 9 p.m. Thursday and Friday.

Spanish Inspired 9-Piece Dining Suite

Masterfully crafted from oak solids and hackberry veneers. Richly finished in Medeira. Consists of 66" buffet with lined cutlery drawer on left, half shelf on right; 63" hutch with glass shelves and light; 40"x60" table extending to 96" with 2 leaves; five cane-back chairs and 1 armchair complete the ensemble. The appearance is every bit as attractive as the price. Order yours today.

Sale, 9-piece Set **1099.00**

Young Modern Set

Dining set includes buffet with 3 sliding panel doors, cutlery drawer, storage shelf. 38"x56" table extends to 60". 4 side chairs with black vinyl seats. Walnut finish.

Sale, 6-pcs. **349.00**

Hutch top extra. each 99.00

Spanish/Mediterranean

3-Pce. Bedroom Suite by Kroehler

Kroehler blends a Spanish and Mediterranean design in a bedroom suite of pecan veneer with elm and ash solids. Features massive Urethan carvings and distinctive hardware accents. Burnished pecan finish. 66" triple dresser with 9 drawers and vertical framed mirror, 5-drawer chest, 4/6 - 5/0 spindle headboard.

Sale, 3-pcs. **549.00**

Matching Night Table. Sale, each 79.00

Kitchen Set for 6

Table 36"x54" extends to 72". Six padded side chairs upholstered in fawn mustang color vinyl. Chromium finish legs, table base. Right at home in a family type kitchen.

Sale, 7-pcs. **199.00**

Furniture, Second Floor, Home Furnishings Building

Viking Work-Saving Appliances At Special Climax Day Savings

Choose Viking's Family Frost-Free Refrigerator

Note the big 16x2 cu. ft. capacity of this dependable Viking . . . then check the freezer storage that holds 142 lbs., you'll recognize it as an outstanding food storage buy. Other features include 2—10-position shelves, storage door with dairy bar, big twin crisper. Model R216F.

Sale, each **369.95**

Color 10.00 extra Left hand door 10.00 extra

Viking Front-Loading Portable Dishwasher

Count on Viking to bring you a dishwasher that combines ease of operation with a surprising quietness . . . and at a sale price too Model PF 213 has a 15 place-setting capacity, telescope rack design, 3 pushbuttons, 6 cycles. Double wall tub provides the quiet operation.

Sale, each **329.95**

Color 10.00 extra

Viking Laundry Duo Washer and Dryer

Enjoy wash-day ease with this spanking new Viking washer with time-saving, ironing-saving permanent press cycle. Total of 5 washing cycles plus 5 wash/rinse temperature combinations. Mini basket for small loads, infinite waterlevel control.

Model EWX50. Sale, each **319.95**

Matching auto. dryer, model EDX50. Sale, ea. 239.95

Completely Automatic Viking Electric Range

All the features you want to make you a gourmet cook in the eyes of your family and guests . . . look for an automatic clock timer, automatic over pre-heat, rotisserie and automatic oven. Recessed cook top, removable elements and oven door make for easy cleanup.

Model S235R Sale, each **234.95**

Color 10.00 extra

Major Appliances, Main Floor, Home Furnishings Building

Viking—for Viewing and Listening Pleasure this Fall

Spanish Style Viking Stereo Console Set

Rich autumn oak finish has a perma-deep protection that will last for years, 90 watt solid state chassis with am/fm/fms tuner, features a 4 speed automatic record changer with low mass tubular tone arm. Six speakers; two 10" and four 3½". Stereo tape input and output jacks. Sturdy finger-tip slider controls. 52"x19"x28" dimensions:

Model 6038. Sale, each **429.99**

Contemporary Styled Viking 26" Color Console TV Set

Lowboy cabinet design with distinctively patterned front rail, tapered legs, shaped top, walnut finish with perma-deep protection. Large screen with black matrix picture tube, reliable hybrid chassis, automatic tint control and fine tuning. One 6"x4" wide range speaker and 3 position tone cotrol.

Model 614-268. Sale, each **677.99**

Viking Component Stereo Unit for Modern Homes

If your prefer component sets, Viking offers a sale price on this well engineered unit. Am/fm/fm stereo radio tuner amplifier, built-in 8 track cartridge playback unit, separate bass, treble and balance controls. Walnut veneer cabinet with two matching speakers. Solid state chassis . . . model 475/581.

Sale, each **149.99**

Viking 20" Color TV in Handy Portable Unit

Contemporary all metal cabinet with handsome walnut vinyl finish. Reliable hybrid chassis, combines solid state video and chrome circuits with hand wired tube circuits. Automatic tint control, color control and fine tuning.

Model 608-208. Sale, each **489.99**

Music Centre, Main Floor, Home Furnishings Building

Climax Days Extra Savings Drapery Clearance

Quantities Are Limited — Personal Shopping Only

Modern Skytop Drapes

"Grass weave" decorator drapes accent contemporary styling especially well . . . available in colors of green gold or apricot. Three sizes; all at exceptional savings.

48"x84", reg. 21.95 Sale, pair **9.99**

96"x84", reg. 43.95. Sale, pair **21.99**

144"x84", reg. 65.95. Sale, pair **32.99**

Classic Damask Drapes

"Brighton" draperies set off traditional, Spanish or mediterranean interiors beautifully. Come fully lined, ready to hang, in colors of turquoise/gold or green/gold.

Three sizes: 48"x84", reg. 25.95. Sale, pair **12.99**

96"x84", reg. 51.95. Sale, pair **25.99**

144"x84", reg. 77.95. Sale, pair **38.99**

Save on Fiberglas Drapes

"Bankok" fibreglas draperies are a practical choice for busy homemakers . . . easy-care, washable, drip-dry in green, gold or apricot. Three sizes:

48"x84", reg. 16.95. Sale, pair **8.49**

96"x84", reg. 33.95. Sale, pair **16.99**

144"x84", reg. 49.95. Sale, pair **24.99**

Corduroy Bed Rests

Reg. 13.98. Take this money-saving opportunity to own one of these well padded back rests that give so much comfort to "late risers" and the bedridden. Covered in solid shades including pink, gold, lilac and purple. Sale, each **7.99**

Basket Chair Covers

Renew your favorite Hong Kong basket chair with one of these wide wale corduroy covers clearance priced Thursday. Finished with elasticized border for easy-fit. Solid colors of gold, orange, green, or purple. Sale, each **9.49**

Bean Bag Chairs

Find them in rec. rooms, college dorms, children's rooms, dens . . . "lazy lounger" bean bag chairs are jersey backed vinyl with double stitched seams. Black, orange, red or goldtone. Approx. 26"x26"x32" high. Sale, each **26.99**

Draperies, Second Floor, Home Furnishings Building

1½ Hours No Cost Customer Parking in Eaton's Covered Car Park

EATON'S

Store Information 382-7141 Downtown

Use Your Eaton "Come True" Card

Shop Daily 9 a.m. to 5:30 p.m. Thurs. and Fri. 9:00 a.m. to 9:00 p.m.

Ecology

EATON'S

Store Information 382-7141

It's Ecology Week at Eaton's

Ecology Booth

Third Floor

Time to get involved. Time to work together. Clean up together. Be informed. Come down to Eaton's all this week, Aug. 28 to Sept. 2, and visit our information booth.

Herb Samples — Learn how to grow herbs for your own culinary use. Pick up your herb packet and instructions in our Ecology Booth, Third Floor.

Regeneration Posters — Plus pamphlets to show you just how beautiful B.C. is and why you should do your share to protect it from pollution.

Plastic Litterbags — Pick up your own plastic litterbags for your room.

Regeneration Fashion Shows — Natural fabrics take over in Fall and Winter fashion. All the basic fabrics are back. Leather is big along with wool and angora. See the Regeneration Fashion Shows on our Floor of Fashion:

Featuring Miss Victoria
Thurs., Aug. 31, 12 p.m. and 7 p.m.
Fri., Sept. 1, 4 p.m. and 7 p.m.
Sat., Sept. 2, 2 p.m. and 4 p.m.

Back-to-School Fashion Shows — On our Third Floor.
Thurs., Aug. 31, 2 p.m.
Fri., Sept. 1, 12:30 p.m. and 3 p.m.
Sat., Sept. 2, 12:00 p.m. and 3 p.m.

Back-to-School Features:
Win a "Patty Patches" Doll — Contest open to children 5 to 12 years of age. Enter your name on the Third Floor.

"Young and Alive" Contest—Drop your entry into any of the "Young and Alive" ballot boxes throughout the store.

Faberge "Music" — Choose Faberge's new "Music" and receive a 45 r.p.m. recording "Music," beginning Aug. 30-Sept. 2 at the Cosmetic Counter, Main Floor.

Suede and leather take off in rainbow colors and combinations

Savage Shoes have done it up brown this year. And blue and cinnamon and purple and you name it. Children's shoes have stepped right into line with today's colorful look. And when you add Savage quality and long standing reliability to fashion, you have a shoe line-up that can't be beaten. Come down to Eaton's Shoe Department and see these great new shoes for yourself.

(A) "Jo-An" shoes for misses and children. Two eyelet tie style in two-tone suede. Bump toe and comfy crepe sole. Brown - Gold, Purple - Mauve. Sizes 12½ to 4, C and D width, **13.98**

(B) "Hawk" shoes for misses and children. Nubuck suede tie. Three brass eyelets, two welt toe seams. Crepe sole. Teak color suede. Sizes 12½ to 4, C and D widths, **14.98**

(C) "Ward" suede boots. Five brass eyelets. Candy stripe laces. Leather back counter. Cinnamon color. Sizes 6 to 8, E width, **9.98**; sizes 8½ to 4, D width, **11.98**

(D) "Rip" side zip boots for children and youths. Smooth leather construction. Brutus brown shade. Sizes 8½ to 4, medium width, **11.98**

(E) "Simar" suede and leather tie style shoes. Three brass eyelets, striped laces. Notched welts, bison rubber sole. Tan leather - brown suede, blue leather-blue suede. Sizes 12½ to 4, C and D widths, **13.98**

(F) "Anne" leather ties. Three brass eyelets, candy stripe laces. Vinyl crepe sole and heel. Brown only. Sizes 12½ to 4, C and E widths, **11.98**

(G) "Tidy" krinkle patent slip-ons. With strap and buckle. Black only. Sizes 5 to 8, D and E widths, **9.98**; 8½ to 12, C and D widths, **10.98**

(K) "Roma" multi color suede patch ties. Three brass eyelets, striped laces. Natural color vinyl crepe sole and heel. Rust, gold, beige and green colors. Sizes 8½ to 4, C and D widths, **9.98**

(H) "Rage" bicycle tie shoes for children and misses. Five eyelets. Rubber sole. Blue suede-tan leather combination. Sizes 8½ to 4, D width, **10.98**

(J) "Monk" Grained - Leather Shoes. Features a monk strap and popular bump toe. Brown only. Sizes 8½ to 4, D and E widths, **Pair 10.98**

Children's Shoes, Floor of Fashion

Store Hours: Daily 9 a.m. to 5:30 p.m., Thurs. and Fri. 9 a.m. to 9 p.m.

LOCAL N

SECOND NEWS S

Su

Social Credit represent was all but swept from couver Island Wedne night, crushed under Democratic stre Progressive Conservative surgence in two Greater toria ridings and a wi Liberal leader David A son in Victoria.

Wha

At J

By HUBERT BEYE and RAY DYKES
Colonist Staff

"Democracy triumphed," shouted crowd parading in front o

Pundit Were Wrong

The pundits who forec record turnout for this provincial election were wrong for the Greater toria area where there w 5 per cent decrease in overall vote, compared the 1969 election.

In the early part of the there were heavy runs o polls in almost all areas lineups when the polls op in many districts.

The 1969 turnouts for four Greater Victoria ri were 71 per cent but this only 66 per cent of the el voters cast ballots.

Despite bright weather only Esquimalt tained its voting record per cent in both 1969 and election.

Victoria dropped from 63 per cent, Saanich an Islands dropped from 75 per cent and Oak Bay fro to 65 per cent.

During Wednesday mo scrutineers inside polling tions reported large nu of elderly voters ar within an hour of the 8 opening time.

The polls were busy ste throughout the day but was no apparent last m after-work rush in the evening.

And

By DON COLLINS
Colonist Reporter

For a while, when i peared that all was David Alexander And managed to keep the sm the political warrior in pl

But now, a little aft p.m., it was easier to tain.

The dragon he had se to slay three months ag just died in spectacular ion, and while the new p cial Liberal leader wasn one to administer the blow, he was pleased.

He wished the executi David Barrett, well.

"I congratulate David rett," said Anderson. "I gratulate him for a campaign. He's a ca man, quite capable of premier."

Behind the Anderson and words of praise man with mixed emotion was greatly disappointe the showing of his party gain from the five se held last time — b couldn't disguise the li had received from word he was personally elect the tough Victoria riding.

And that's more tha pundits said he would d cluding this reporter, wh indicated the 35-ye champion of the enviro might well be headed f litical oblivion.

When the final results in Anderson had run sec the two-seat riding to Crediter Newell Mo beating Trade Minister Skillings.

The death of Ande dragon — the Social government — came e one year to the day aft

The Daily Colonist.
(ESTABLISHED 1858)

SECOND NEWS SECTION VICTORIA, BRITISH COLUMBIA, THURSDAY, AUGUST 31, 1972

Single Socred Survives

BC72 X

Social Credit representation was all but swept from Vancouver Island Wednesday night, crushed under New Democratic strength, Progressive Conservative resurgence in two Greater Victoria ridings and a win by Liberal leader David Anderson in Victoria.

Lone Social Credit candidate to win an Island seat was Victoria newcomer, former car dealer Newell Morrison. In 1969, the Socreds won all but one Island seat.

Among the Social Credit losers were two cabinet ministers.

Trade and Commerce Minister Waldo Skillings, 65, a four-term MLA, ran behind Morrison and Anderson in the two-seat Victoria riding.

In Comox, Municipal Affairs Minister Dan Campbell was soundly beaten by first-time campaigner Mrs. Karen Sanford of the NDP, a Comox Valley housewife.

In Esquimalt, NDP candidate Jim Gorst, a taxi operator, toppled six-term Socred MLA Herb Bruch, deputy speaker of the Legislature.

In Oak Bay, Progressive Conservative Scott Wallace — the battling doctor who left the Socreds in 1971 to sit as an Independent and then became a Progressive Conservative — easily won over Socred candidates Dr. Howard McDiarmid, former MLA for Alberni until he moved to Oak Bay earlier this year.

Saanich Mayor Hugh Curtis won a landslide victory for the Tories in Saanich and the Islands.

He defeated Socred candidate Foster Isherwood, a former Saanich alderman who was running in place of long-time riding MLA John Tisdalle.

Tisdalle failed to capture the Socred nomination.

Nanaimo's bathtubbing Mayor Frank Ney was another victim of the NDP. The incumbent MLA, he was defeated by Dave Stupich in a reverse re-run of the 1969 election when Ney defeated Stupich, who was then the incumbent.

Former NDP leader Robert Strachan easily won an eighth term in Cowichan-Malahat, beating out Ladysmith Mayor Kay Grouhel of the Socreds.

Alberni was a wide-open race this election, with all four parties fielding newcomers. The win went to the NDP candidate, farmer Bob Skelly, 29.

What a Laugh, Sniff Socreds At Jubilant NDP Paraders

By HUBERT BEYER and RAY DYKES
Colonist Staff

"Democracy has triumphed," shouted the crowd parading in front of the Social Credit headquarters on Fort, waving New Democratic Party banners, featuring the names of NDP candidates in the various Greater Victoria ridings.

"What a laugh," a young, platinum-haired woman shouted back.

The time was about 10:30 p.m. Wednesday and the end of the Social Credit era had become painfully obvious to the gloomy assembly of about 50 or 60 people at the Socred campaign headquarters.

Industry, Trade and Commerce Minister Waldo Skillings refused to concede defeat even when he was in third place, trailing his running mate Newell Morrison by more than 300 votes.

"It's too early yet," Skillings repeated when pressed for comments on his own defeat and that of his party.

He finally admitted that it looked as if he were beaten, but stressed that he wouldn't concede until the last poll was heard from.

Morrison, who topped the polls most of the evening, slipped to second place behind Anderson for a short while, but took the lead in the end, said he was surprised by his victory.

"This is the first time I've run for public office. I really don't know what to say, except that I'm surprised."

Inside the Socred campaign headquarters, a tense audience was following the election results on a television screen.

Each new announcement of the defeat of yet another Social Credit candidate was greeted with expressions of disbelief.

'Don't Believe It'

"I just don't believe it," an elderly, white-haired lady said, over and over again.

"Dan Campbell defeated, Ralph Loffmark defeated, it looks like all the cabinet ministers are defeated," a middle-aged man said, shaking his head.

Meanwhile, half a block away, a noisy throng of laughing and shouting people celebrated the NDP victory.

The scene was campaign headquarters for David Hobson and Kathleen Ruff, NDP candidates in the Victoria riding.

They failed to get elected, but didn't show any disappointment.

"The over-all victory of our party is more important to me than my personal defeat," said Mrs. Ruff, who came in second-last with 6,322 votes, trailed by Hobson with 6,238 votes.

Wild Cheers

As the television announcer listed riding after riding which had fallen to the NDP, the standing-room-only audience broke into wild cheers.

During the evening, excitement ran high at the returning office on Fort.

The excitement was not for the two Progressive Conservative candidates Edith Gunning and Clyde Savage but for the three-way Morrison-Skillings-Anderson battle.

There were cheers and joy, too, for Tory victors Scott Wallace and Hugh Curtis and a feeling that months' of effort were not in vain.

No Victory Cigar

The cigar in Savage's hand was not a victory cigar and he sucked deeply on it as he talked of the disappointment of a beaten candidate.

"I thought Social Credit was dead in Victoria . . . I was wrong," he said.

Mrs. Gunning, looking sharp in an attractive long dress, moved aside to an old man in a corner of the campaign headquarters who said he'd been left alone at a polling station and didn't feel well.

She turned her back on the raucous bellow of election results from many sources and arranged for her husband to drive the man home. He hobbled from the room, leaning on a walking stick and said he was sad she didn't win a seat.

'Derril Has Gone'

"We tried but I guess there wasn't enough time. The party was only reborn this year," she said.

There were whispers too that night.

"Derril has gone . . . he's beaten," flashed around the campaign room but never rose above a whisper.

Pundits Were Wrong

The pundits who forecast a record turnout for this 1972 provincial election were all wrong for the Greater Victoria area where there was a 5 per cent decrease in the overall vote, compared with the 1969 election.

In the early part of the day there were heavy runs on the polls in almost all areas with lineups when the polls opened in many districts.

The 1969 turnouts for the four Greater Victoria ridings were 71 per cent but this time only 66 per cent of the eligible voters cast ballots.

Despite bright sunny weather only Esquimalt maintained its voting record of 65 per cent in both 1969 and this election.

Victoria dropped from 67 to 63 per cent, Saanich and the Islands dropped from 75 to 64 per cent and Oak Bay from 78 to 65 per cent.

During Wednesday morning scrutineers inside polling stations reported large numbers of elderly voters arriving within an hour of the 8 a.m. opening time.

The polls were busy steadily throughout the day but there was no apparent last minute after-work rush in the late evening.

—William A. Boucher

. . . AND A KISS

VICTORY WAS sweet for NDP's Jim Gorst in Esquimalt riding Wednesday after the returns came in with him unseating Socred incumbent Herb Bruch. Wife Cecelia, a tireless worker in her husband's campaign gives him congratulatory kiss.

—Colonist photo by Jim Ryan

SMILES OF VICTORY . . .

ANDERSON BROTHERS found election results bittersweet. Liberal leader David, left, won second of two Victoria seats, but Malcolm lost bid for Saanich and the Islands seat.

Anderson Keeps Smiling

By DON COLLINS
Colonist Reporter

For a while, when it appeared that all was lost, David Alexander Anderson managed to keep the smile of the political warrior in place.

But now, a little after 10 p.m., it was easier to maintain.

The dragon he had set out to slay three months ago had just died in spectacular fashion, and while the new provincial Liberal leader wasn't the one to administer the fatal blow, he was pleased.

He wished the executioner, David Barrett, well.

"I congratulate David Barrett," said Anderson. "I congratulate him for a good campaign. He's a capable man, quite capable of being premier."

Behind the Anderson smile and words of praise was a man with mixed emotions. He was greatly disappointed by the showing of his party — no gain from the five seats it held last time — but he couldn't disguise the lift he had received from word that he was personally elected in the tough Victoria riding.

And that's more than the pundits said he would do, including this reporter, who had indicated the 35-year-old champion of the environment might well be headed for political oblivion.

When the final results were in Anderson had run second in the two-seat riding to Social Crediter Newell Morrison, beating Trade Minister Waldo Skillings.

The death of Anderson's dragon — the Social Credit government — came exactly one year to the day after the fall of the Socreds in Alberta and Anderson agreed that Canada has seen the last of the party that ruled for so long in the country's two most western provinces.

He forecast the birth of a new party made up of the Socreds and the Conservatives, who fared poorly in the B.C. election.

He was not surprised at word of the defeat of Conservative Leader Derril Warren in North Vancouver-Seymour.

"I never expected him to win," said Anderson.

"Whether wittingly or unwittingly — I think it was unwittingly — they (Conservatives) have been the authors of the NDP victory.

"What I think we are going to get now is a number of Social Credit people jumping onto the Tory bandwagon."

He said he was predicting the two would merge and form a new party he felt might be named something such as the New Conservative Party.

Like others, Anderson blamed the Conservatives for creating a split vote that elected the NDP.

He said he had warned right along that with four parties in the race it would take very little vote shifting to swing the winners' portion to the NDP.

Anderson moved about his uncomfortably warm campaign headquarters on Douglas just north of Hillside fielding questions, answering phone calls from radio hotliners, studying the result board, listening to a battery of radios and trying on occasion to watch a small television set that threw fuzzy pictures at him.

Shortly after the polls closed at 8 p.m. he entered the old building with its leaky roof. At one end of the room some young campaign workers were playing chess. At the other end, some were watching the Olympic Games on TV.

The Olympics gave way to the political game once it was time for the results to start coming in.

Anderson said his party will remain a middle of the road party — something he says is badly needed in B.C. — and declared that it would not align itself with any other party.

He was very definite about the alignment question.

"No, certainly not," he said when asked by an interviewer.

He said he was sure the most effective opposition would come from the Liberals.

At one point when he was running behind both Socreds — Skillings and Morrison — he described Victoria as a place of "curious isolation," somewhat removed from the trends of the rest of the province.

He found it amazing that Victorians would give so many votes to Socreds at a time when voters elsewhere were sending cabinet ministers down to defeat.

Anderson said that in a sense the business districts of B.C. helped elect the NDP.

"It's quite amusing," he said, producing a smile that didn't seem to come too easily. "All the business district supports the Conservatives and all the Conservatives were doing effectively was electing the NDP. That has to be the joke of 1972."

But somehow he didn't look like he really thought it was that funny.

"Bennett (the premier) is through mentally. Now don't get me wrong — I don't mean he is senile or anything like that. I just mean he wasn't thinking as he once did. He has made the most incredible mistakes. The idea of linking the NDP with the communists was one."

He said it was something the electorate just wouldn't accept.

Another reason for the Liberal failure, he said, was a lack of funds. He said the party had less to spend on campaigning than any of the others.

There had to be some bitter words for some of those who had opposed him — such as one newspaper that supported the Conservatives and, according to Anderson, helped elect the NDP.

"I'll make a prediction," he said. "Tomorrow the editor of the Vancouver Province will be in charge of covering dog shows in Burnaby."

Soon afterward he was out of the old headquarters building with its leaky roof and wandering dogs and down at Channel 6 TV station where, like a seasoned veteran, he shed his white shirt and donned a blue one for the camera.

But that was all he was prepared to shed.

He would not, he said afterward, toss aside any of the principles he believed in, but would defend them in the house.

Observe Caution, Curtis Asks Chief

By JOHN MATTERS
Colonist Reporter

Hugh Curtis, who Wednesday night raced to victory as Progressive Conservative candidate in Saanich and the Islands, appealed to party leader Derril Warren to think carefully before deciding whether or not to quit as Tory chief in B.C.

"Of course, I am pleased — as a matter of fact I am quite dazed — but the defeat of Warren takes the edge off any personal excitement," said Curtis in an interview at party headquarters at Sidney, where a crowd of supporters and well-wishers pressed around him.

He said the 7,000-plus votes he received were more than he expected but he did not anticipate the defeat of the Progressive Conservative party's new leader.

"I really hope he doesn't make any immediate decision," stated Curtis, apparently referring to Warren's earlier statement that he would relinquish the leadership if he were defeated.

"He has great leadership capability. Many thought he was running in the wrong riding . . . and that apparently was the case.

"The people of B.C. have a great person in Warren and he must take great care before coming to a decision."

Curtis acknowledged that hundreds of voters in Saanich and the Islands obviously crossed party lines to support him. In the 1969 provincial election, Social Credit candidate John Tisdalle collected 8,888 votes compared with the 4,972 given Socred Foster Isherwood on Wednesday.

Curtis admitted his position as mayor of Saanich probably helped give him the edge but he pointed out that his chairmanship of the Capital Regional district's board at the same time could have had a negative influence on his support, particularly on the Gulf Islands where regional board's planning policies have been hotly protested.

(It is interesting that the last Progressive Conservative candidate to contest Saanich and the Islands was the late Gordon Lee, reeve of Central Saanich. That was in 1966 and he received 3,180 votes, less than one-half of Curtis' support.)

Curtis was asked whether he would accept the party's leadership.

"I have no hasty decisions in that regard," he said. "In the flush of success, I would like to reflect on that, to sit down with others in the party."

Curtis explained that he had not been anticipating a Progressive Conservative government would follow this election "but I was hoping that we could, with Warren, establish an impressive group and perhaps offer an alternative next time."

Speaking to supporters later, he said the defeat of the Social Credit government was significant in that "I hope, God willing, I will have the common sense to step aside when my time is up."

"It is unfortunate the premier didn't so decide."

Driver Treated For Shock

Veronica I. Nickerson, of West Coast Road, Sooke, was released from Victoria General Hospital after she was treated for shock which resulted from a traffic mishap earlier in the day, hospital authorities reported. Victoria police said a car the woman was operating was in collision with a car driven by Philip J. Carlton, of 2820 Richmond, at Douglas and Finlayson.

Social Credit Garners Best Vote Percentage

Social Credit candidates in the four Greater Victoria ridings polled the highest percentage of votes cast Wednesday night.

But only by a slight margin. The four parties split the total vote among themselves fairly evenly.

Social Credit candidates received 28.53 per cent of votes cast; Progressive Conservatives 28.21 per cent, Liberals 22.76 per cent and the New Democratic Party 20.94 per cent.

Social Security Spokesman Here

Lyle Grisham, resident representative of the United States Social Security Administration in Port Angeles, will be at the U.S. Immigration Service office, new Canadian Pacific Dock Building, 254 Belleville, from 10:30 a.m. to 4:30 p.m. Friday, Sept. 8, to answer questions relating to the service.

ede and leather
take off in
rainbow colors
nd combinations

e Shoes have done it up
this year. And blue and
non and purple and you
it. Children's shoes have
d right into line with to-
colorful look. And when
dd Savage quality and long
ng reliability to fashion,
have a shoe line-up that
be beaten. Come down to
's Shoe Department and
hese great new shoes for
elf.

'Jo-An" shoes for misses
children. Two eyelet tie
in two-tone suede. Bump
and comfy crepe sole.
n - Gold, Purple - Mauve,
12½ to 4, C and D width,
8

'Hawk" shoes for misses
hildren. Nubuck suede tie,
brass eyelets, two welt
seams. Crepe sole. Teak
suede. Sizes 12½ to 4, C
D widths, 14.98

'Ward" suede boots. Five
eyelets. Candy stripe
Leather back counter.
mon color. Sizes 6 to 8,
dth, 9.98; sizes 8½ to 4,
ith, 11.98

'Rip" side zip boots for
en and youths. Smooth
er construction. Brutus
n shade. Sizes 8½ to 4,
m width, 11.98

'Simar" suede and leather
yle shoes. Three brass eye-
striped laces. Notched
bison rubber sole. Tan,
er - brown suede, blue
er-blue suede. Sizes 12½ to
and D widths, 13.98

'Anne" leather ties. Three
eyelets, candy stripe laces.
crepe sole and heel.
n only. Sizes 12½ to 4, C
D widths, 11.98

'Tidy" krinkle patent slip-
With strap and buckle
only. Sizes 5 to 8, D and
dths, 9.98; 8½ to 12, C
D widths, 10.98

"Roma" multi color suede
ties. Three brass eyelets
d laces. Natural color
crepe sole and heel. Rust,
beige and green colors.
8½ to 4, C and D widths.

"Rage" bicycle tie shoes
hildren and misses. Five
s. Rubber sole. Blue suede-
eather combination. Sizes
o 4, D width, 10.98

'Monk" Grained - Leather
. Features a monk strap
opular bump toe. Brown
Sizes 8½ to 4. D and E
s, Pair 10.98

ren's Shoes, Floor of Fashion

and Fri. 9 a.m. to 9 p.m.

Bombers Rout Esks For Fourth Victory

WINNIPEG — Winnipeg Blue Bombers must have won over all the unconvinced on Wednesday night.

Playing before a sellout crowd of 25,210, the explosive Bombers knocked Edmonton Eskimos out of the unbeaten ranks with a stunning 49-16 rout.

It was the fourth straight victory for last season's surprise club, which was knocked off, 31-7, by Calgary Stampeders in the opening game of the Western Football Conference season for both clubs. Since then, Bombers have bested Stampeders (41-14), B.C. Lions, Toronto Argonauts and Eskimos, scoring 150 points in the process while yielding 66.

Victory over Eskimos was just as easy as the score indicated, and the indication came early when Mack Herron set a WFC record by taking the opening kickoff 120 yards for a touchdown.

Then the Bombers scored the next three times they got the ball. Don Jonas kicked a 20-yard field goal and threw an eight-yard scoring pass to Paul Williams before the first quarter ended and then combined with Williams for a 57-yard scoring play in the first minute of the second quarter.

There was a Bomber lull there as Eskimos made a try to get back into contention, but all they got was a second wide field-goal effort by Dave Cutler before Bombers resumed the slaughter.

It was 31-2 at half-time and 41-2 before the Eskimos put on a late spurt which brought two touchdowns.

They were both scored under the direction of Dave Syme. The rookie Canadian took over at quarterback when Tom Wilkinson injured an ankle early in the second quarter.

Wilkinson had Eskimos moving at the time but Bombers had a 24-1 lead and his injury almost certainly didn't have any effect on the result. Syme passed well, completing 18 of 30 throws for 232 yards.

Jonas and Tommy Pharr, who quarterbacked from late in the third quarter, produced an attack which netted 536 yards. Bombers were outpassed, 306 yards to 299, but a potent running attack was the difference, the Bombers carrying the ball for 237 yards. And much of the air yardage came on screen passes completed behind the line of scrimmage.

★ ★ ★

WESTERN CONFERENCE

	P	W	L	F	A	Pts.
Winnipeg	5	4	1	157	87	8
Edmonton	5	4	1	140	134	8
Saskatchewan	6	3	3	115	92	6
Calgary	5	2	3	77	109	4
B.C. Lions	5	1	4	69	138	2

EASTERN CONFERENCE

	P	W	L	F	A	Pts.
Ottawa	4	4	0	78	47	8
Montreal	4	2	2	75	84	4
Hamilton	5	2	3	112	103	4
Toronto	5	0	5	54	83	0

Next games: Monday — Toronto at Montreal; Ottawa at Hamilton; Winnipeg at Saskatchewan; Edmonton at Calgary.

FIRST QUARTER

1. Winnipeg, touchdown, Herron, 120-yard kickoff return (Jonas convert) 0:19.
2. Winnipeg, field goal, Jonas, from 20 yards, 7:29.
3. Edmonton, single, Cutler, from 57 yards, 11:25.
4. Winnipeg, P. Williams, eight-yard pass from Jonas (Jonas convert) 14:19.

SECOND QUARTER

5. Winnipeg, touchdown, P. Williams, 57-yard pass from Jonas (Jonas convert) 0:49.
6. Edmonton, single, Cutler, from 38 yards, 7:03.
7. Winnipeg, touchdown, Thorpe, five-yard pass from Jonas (Jonas convert) 13:45.

THIRD QUARTER

8. Winnipeg, single, McKee, from 73 yards, 3:59.
9. Winnipeg, field goal, Jonas, from 35 yards, 11:23.

FOURTH QUARTER

10. Winnipeg, touchdown, Herron, 10-yard run (Jonas convert failed) 0:19.
11. Edmonton, touchdown, Scarber, two-yard run (Cutler convert failed) 4:27.
12. Winnipeg, single, McKee, from 54 yards, 7:00.
13. Winnipeg, touchdown, McEvey, one-yard run (Jonas convert) 11:47.
14. Edmonton, touchdown, Walls, 38-yard pass from Syme (Cutler convert) 12:00.
15. Edmonton, single, Cutler, from 87 yards, 12:01.

Tor		Ott
17	First downs	9
253	Yards passing	149
87	Yards rushing	102
278	Total offence	232
36-19	Passes made-tried	23-7
2	Interceptions	2
11-47.2	Punts-average	11-37.6
0-0	Fumbles-lost	1-1
10-85	Penalties-yards	10-76
(Total offence is yards passing plus yards rushing minus team losses).		

Herron
. . . record runback

South Africa Suspended

MUNICH (Reuter) — The International Amateur Athletic Federation voted Wednesday to suspend South African track and field teams from international competition for a further two years, maintaining the position taken in Stockholm two years ago.

Rough Riders Edge Argos

OTTAWA — Ottawa Rough Riders are now the only unbeaten team in the Canadian Football League.

Riders ran their win streak to four games on Wednesday night by scraping past the still-winless Toronto Argonauts, 14-13, before 27,472 rejoicing Ottawa fans.

A 16-yard touchdown pass from Rick Cassata to Hugh Oldham midway through the fourth quarter tied the score and Gerry Organ provided the winning point by making the convert.

Argos made a late bid to turn things around on a 46-yard field-goal try by Zenon Andrusyshyn but the ball was blocked and Argos never got another chance.

Most of the statistics favored the 0-5 Argos. They had a net offence of 278 yards, 253 of them in the air, while Riders managed only 232 yards. However, neither club did much in producing a consistent offence. The game had only two touchdowns and was in the main a punting duel. And this also brought a big edge for Argos, Andrusyshyn averaging 47.2 yards on 11 punts while Rider got only a 37.6 average on 11 punts.

Andrusyshyn kicked four singles and a 22-yard field goal but failed to convert the touchdown scored by Tony Moro on a 22-yard pass play with Wally Gabler.

Riders got 13 and 44-yard field goals from Organ and a single by Dick Adams in addition to the converted touchdown which brought them from behind.

Gabler quarterbacked most of the game for Argos, taking over when starter Jim Chasey was injured in the first quarter. Chasey completed two of three passes for 59 yards before being forced to leave. Gabler was good on 16 of 33 passes for 194 yards and would have been a winner but for dropped end-zone passes by Leon McQuay and Bill Symons.

Cassata completed only seven of 23 passes but got 149 yards out of them with Terry Wellesley getting 79 yards on two receptions.

Eric Allen was the top Toronto receiver, accepting four passes and getting 75.

FIRST QUARTER

1. Toronto, single, Andrusyshyn, from 29 yards, 7:07.
2. Toronto, single, Andrusyshyn, from 42 yards, 14:01.

SECOND QUARTER

3. Ottawa, field goal, Organ, from 13 yards, 6:00.
4. Toronto, single, Andrusyshyn, from 52 yards, 2:45.
5. Ottawa, single, Adams, from 42 yards, 10:52.
6. Toronto, field goal, Andrusyshyn, from 22 yards, 14:36.

THIRD QUARTER

7. Ottawa, field goal, Organ, from 44 yards, 11:42.

FOURTH QUARTER

8. Toronto, touchdown, Moro, 22-yard pass from Gabler (Andrusyshyn convert failed) 1:12.
9. Toronto, single, Andrusyshyn, from 41 yards, 3:24.
10. Ottawa, touchdown, Oldham, 16-yard pass from Cassata (Organ convert) 8:48.

Yager, Hamilton Star Bakers Lead Richmond

RICHMOND — Victoria McDonalds have taken a 2-1 lead in the best-of-seven Pacific Junior "A" Lacrosse League final.

The first-year Islanders, a surprise contender, took the series lead Wednesday by coming up with a 14-10 victory over Richmond Roadrunners in a tough, hard-hitting game played before a sell-out crowd of more than 2000 in Richmond Arena.

Third game of the series is scheduled in Victoria's Memorial Arena on Friday night. Starting time is 8.

McDonalds were led Wednesday by all-star goalkeeper John Hamilton and rookie Mike Yager, a 19-year-old, 200-pound recruit from Esquimalt Teamsters who was moved back to defence.

BETTER AND BETTER

Thompson was steady in the first period as his club built a 4-1 lead, brilliant in the second period as Roadrunners closed to 8-9 and outstanding in the final period as McDonalds regained control.

Yager hit hard, never gave the ball away, was a top hand at getting loose balls and contributed three key goals, two of them in the pressure-packed final 20 minutes.

McDonald's played well as a unit in the first period, hustling throughout and checking with persistence as they built their three-goal lead. But their concentration shifted almost entirely to offence in the second period and Roadrunners took advantage of the wide-open play to almost take charge.

NEAR MIRACLES

That they didn't was due to Hamilton, who performed some near miracles in stopping 18 of 25 shots to enable his club to take a lead into the third period.

Not until five minutes from time could McDonalds begin to believe they had it won although they played some of their best lacrosse of the season in the final period.

Glen Neuman got the score to 10-8 at 1:55 of the period but Richmond got a goal at 4:31 to again close within one. Then Yager came up with his second goal of the game and Jim Lynch scored at 12:58 to put McDonalds ahead by 12-9.

LATE MOVE

Roadrunners made a late move with a goal at 14:58 but Yager came up with the clincher at 15:36 and Lynch got an insurance marker at 16:23. McDonalds, who had resumed running and paying first attention to checking with the start of the third period, never let down and continued to control action until the final whistle.

Hard checking produced 72 minutes in penalties, 40 of them to the Islanders, but there was little chippy or dirty play.

Yager and Neuman, who also had two assists, both scored three goals. Lynch, who had four assists, and Danny Green, both scored twice for McDonalds. Norm Baker, who had two assists, Rick Baker, Jerry Kustaski and Mike Walsh got the other goals for the winners.

Dave Durante, Rico Bellusci, Bob Tasker and Tom Penway all scored twice for Roadrunners, who got single goals from Brian Tasker and Jerry Pinder.

Burrards Trim Adanacs

NEW WESTMINSTER (CP) — Al Tasker scored four goals Wednesday night to power Vancouver Burrards to a 15-10 win over Coquitlam Adanacs.

The game was the first in the best-of-five Western Lacrosse Association playoff semi-final.

Burrards scored six goals in the last seven minutes to pull away from the Adanacs, who finished in the WLA cellar. Vancouver was second.

Bill Rawson and veteran Bob Babcock scored two goals each for Burrards and the other scorers were Rick Ornar, Mike Smith, Ward Sanderson, Ross McDonald, Bob Salt, Gord Frederickson and Doug Hayes.

Kevin Parsons scored three goals for Coquitlam and Jim Aitchison and John Allen got two goals each. Doug Wallsmith, Wayne Bellwood and Keith Scott were the other scorers.

The teams meets again tonight in Coquitlam.

On Night of Upsets

Salmonbellies Prevail

By STAN COOPER

New Westminster Salmonbellies weren't having anything to do with the upsets so prevalent in B.C. Wednesday night.

The defending Western Lacrosse Association champions used a second-period rally to score a 10-8 playoff win over Victoria Shamrocks at Memorial Arena.

The win evened the best-of-five semi-final series at one game each, Victoria having scored a 12-7 upset victory Tuesday night in New Westminster.

Shamrocks came out running and held a 3-2 edge after one period by taking advantage of the injury-hampered Salmonbellies.

That advantage was lost when Shamrock-captain Ivan Thompson drew a double minor and major penalties after a last-minute tussle with Kerry Gallagher, two took a major infraction.

Salmonbellies evened the score early in the second period and ran up a 6-3 lead with three goals in less than three minutes, all coming with Thompson the Shamrock floor general, in the penalty box.

Brian Thompson brought the score to a 5-6 midway through the period and Shamrocks appeared to be back in the game but the 1550 fans saw New Westminster score twice in the last minute to take a three-goal lead into the dressing room.

Shamrocks applied the pressure in the third period but a combination of erratic shooting and solid netminding by Joe Comeau prevented Victoria scoring until the 15:41 mark when Ivan Thompson hit with a high shot.

The game ended on a sour note with MacTyler of New Westminstter and Dave Thomson of Victoria engaged in a vicious stick-swinging fracas after a Wayne Goss of New Westminster was struck in the face with an errant stick.

Tyler took a major and misconduct while Thomson was assessed a match penalty.

Goalkeeper Skip Chapman, a major factor in Shamrocks' win Tuesday, turned in another standout performance, blocking 27 shots.

Salmonbellies played without big Al Lewthwaite and forward Ed Goss, both injured in Tuesday's game. Playing-coach Paul Parnell of New Westminster was limping noticeably and did not play the third period.

The series resumes Friday night in New Westminster with the fourth game set for Memorial Arena on Sunday, with an 8:30 p.m. start.

VICTORIA				NEW WEST	G	A	P
Chapman	0	1	0				
Grover	0	0	0	Comeau	0	0	0
Kastelein	0	1	0	Wheelih'se	0	0	0
F Alexandr	1	0	2	Lynch	0	0	0
K Alexandr	0	1	0	Mathason	1	1	0
R Dillon	1	0	2	d'Easum	0	2	0
N Dillon	0	1	0	Parnell	1	0	0
B Thompsn	2	1	0	Henry	1	0	1
C Dhillon	0	1	0	Thwaites	1	0	2
Kulcheski	0	0	0	Greenwood	1	3	
Levasseur	1	0	0	x-Taylor	2	2	15
Somner	1	0	2	Winzoski	0	0	0
Beaulac	0	1	2	W Goss	1	3	2
Restell	1	1	0	[illegible]	0	0	0
a-D Thmsn	0	0	16	Wright	0	0	0
I Thmpson	1	2	[illegible]	[illegible]	2	2	0
x-Black	0	0		Gallagh'r	0	2	9
Osinchuk	0	0	5	Totals	10	15	35
Totals	8	10	40				

Shots stopped by:

Comeau (NW)	5	9	8	—22
Chapman (V)	4	13	10	—27

Score by periods:

New Westminster	2	6	2	—10
Victoria	3	2	3	— 8

x-misconduct included.
a-match penalty included.
Attendance 1550.

Wolf Mountain Upset Winner

VANCOUVER — Wolf Mountain, ridden by Allan Cuthbertson, scored an upset win Wednesday in the featured eighth race at Exhibition Park.

The winner, in 1:18 3-5 over the six and a half furlongs, paid $19.20, $9.20 and $5.10.

Complete results:

First Race — $1,400, claiming, three-year-olds, six and one-half furlongs:
Native Marvel (LeBlanc) $17.90 $8.90 $5.20
English Lady (Terry) 7.80 4.80
Miss Post Track (McLeod) 8.40
Also ran: Happy Echo, One Eye Magic, Little Rondi, Escape a Winning Contract, Carmel Way, Maluka. Time: 1:21.
Quinella paid $62.50.

Second Race — $1,400, claiming, two-year-olds, six furlongs:
Valtown (LeBlanc) $8.40 $4.50 $3.10
Lil Dozer (Olguin) 6.80 3.90
Mr. Pickles (Sandoval) 2.60
Also ran: Vancouver D, Betting Fool, Max Twine, Station Road, Le Coq Du Nord, Lord Bug, Khalen Minstral. Time: 1:14 1-5.

Third Race — $1,400, claiming, three and four-year-olds, six and one-half furlongs:
Louze Louzer (R. Arnold) $10.70 $6.20 $4.10
Cooks Image (Terry) 9.40 5.90
Ediths Boy (Furlong) 4.90
Also ran: Roman Brown, T E Pride, Ken Dee, Irish Clinner, Omoline, Midnight Award. Time 1:20 2-5.

Fourth Race — $1,400, claiming, three-year-olds, six and one-half furlongs:
Schmidtie (Munoz) $4.60 $3.30 $2.80
Tillamoen (Hocken) 6.30 3.70
Princess Totem (Brownell) 5.00
Also ran: Herrezmos, Slam Gal, Clover Crest Star, Jazz Supreme, Temple Star, Mystic Myth, Honey Ruler. Time 1:20 3-5.

Fifth Race — $1,400, claiming, three and four-year-olds, one and one-sixteenth mile:
Point Rich (Frazier) $13.00 $4.80 $3.00
Petite Minon (J. Arnold) 3.00 2.40
Delta Jay (Olguin) 3.60
Also ran: Wiffi Waffin, Trouble Shooter, Gin Lizzie, Regal Joy, Roberts Bank. Time 1:46 4-5.

Sixth Race — $1,400, claiming, three-year-olds and up, six and one-half furlongs:
Vance's Girl (McLeod) $13.10 $6.20 $4.00
K. Valor (LeBlanc) 8.10 5.20
Mo Peep (Wall) 6.00
Also ran: Kelbo, Empire Prince, Marnee's Gem, Willies Phantasy, Mercenary Mary, Similkameen. Time 1:19 4-5.
Exacta paid $61.90.

Seventh Race — $1,800, claiming, three-year-olds and up, six and one-half furlongs:
Old Frank S. (Munoz) $6.60 $3.80 $3.00
Hail The Dodger (McLeod) 12.40 5.60
Maurice Roy (Cuthbertson) 3.10
Also ran: Taybha I, Craigdell, Fabled Dancer, Calenamore, Exempt, Major Act, Bold Cookie. Time 1:19 3-5.

Eighth Race — $2,300, claiming, three-year-olds and up, six and one-half furlongs:
Wolf Mountain (Cuthbertson) $19.20 $9.40 $5.10
King Pit (Olguin) 12.30 7.70
Spelato B. Good (Furlong) 4.20
Also ran: The World is Round, Kippynite, Thrust Ahead, Major Trent, Royal Jeep, Game Song. Time 1:18 3-5.

Ninth Race — $1,725, claiming, three-year-olds and up, one and one-sixteenth miles:
Andys Areb (Frazier) $3.60 $2.50 $2.70
Bench Dweller (Rawson) 4.20 3.80
Saucy Pixie (A. Smith) 6.10
Also ran: Cindy's Gift, Chill Pepper, Sisters Princess, V-Count, Strong Talk, Tomahawk Brave. Time 1:48.
Quinella paid $14.50.
Attendance: 12,917. Mutuel handle: $390,622.

VICTORIA CITY FIREFIGHTERS
BABE RUTH LEAGUE
HOST
WESTERN CANADA JUVENILE BASEBALL CHAMPIONSHIPS
With Alta., B.C., Man., Sask., Victoria Firefighters
at ROYAL ATHLETIC PARK
Doubleheaders $1.50
Passes $4.00
Students & Children .50
Fri., Sept. 1 6 p.m. & 9 p.m.
Sat., Sept. 2 10 a.m. & 1 p.m. 6 p.m. & 9 p.m.
Sun., Sept. 3 12 noon & 3 p.m. 7 p.m. if necessary

FAST—EXCITING
JR. "A" LACROSSE
B.C. FINALS
Victoria McDonald's
vs.
Richmond
FRIDAY, 8 P.M.
Memorial Arena
Adults $2.00, Students, O.A.P. $1.00, Children 50c

Hornets Clip James Bay In Opener

Saanich Chew Excavating Hornets clipped James Bay Athletic Association Mustangs, 19-13, in a Vancouver Island Juvenile Football League opener at Royal Athletic Park Wednesday night.

With touchdowns by Dave Defrane and Kerry Lacroix and a convert by Laurie Garrett, Hornets led, 13-6, at half time and added a touchdown by Bill Sheppard early in the second half.

Mustangs, who got a first-half touchdown from quarterback John Hunter, came back strongly late in the game with another touchdown, scored by fullback Bernie Crump.

Just before the end, Bill Galego added the last Mustang point when he kicked a single.

Red Sox, Yankees Move In

Only two games separate the top four clubs in the Eastern Division of the American League after Wednesday's games.

Baltimore Orioles and Detroit Tigers both lost to remain in a first-place deadlock and Boston Red Sox and New York Yankees took advantage to move within two games of the leaders.

Minnesota Twins snapped a losing streak of eight games at the expense of the Orioles, posting a 7-1 decision. Twins, shackled for six innings by Baltimore's Pat Dobson, exploded for seven runs in the seventh inning after a 34-minute rain delay.

Andy Messersmith pitched a three-hitter for California Angels and beat the Tigers, 4-1. Only his fifth win in 13 decision, it was Messersmith's fifth straight complete game. Vada Pinson drove in two runs for the Angels with a double and two singles.

Knuckle-baller Wilbur Wood misplayed a high bouncer in the sixth inning and it allowed the eventual-winning run to score in Boston's 4-2 victory over Chicago White Sox. Wood was going for his 23rd win when he booted a chopper by pitcher Lynn McGlothen which resulted in Carlton Fisk scoring.

Sparky Lyle tied a club record with his 29th save, helping Rob Gardner post a 3-1 win for Yankees over Texas Rangers.

Lyle, who now shares the record with Lindy McDaniel and Luis Arroyo, received a big assist from John Callison, who reached into the right-field seats to rob Tim Grieve of a game-tying, two-run homer with two out in the eighth inning.

Oakland Athletics moved a game-and-a-half ahead of the White Sox in the Western Division race, blanking Cleveland Indians, 2-0. Mike Epstein's 22nd home run was the only run John "Blue Moon" Odom needed to post his 12th win in 16 decisions.

Odom needed relief help from Darold Knowles and Roland Fingers to stop Gaylord Perry from notching his 20th win.

Pittsburgh Pirates and Cincinnati Reds maintained their healthy leads in the National League.

Pirates stayed 10½ games ahead of Chicago Cubs by routing San Diego Padres, 11-0.

★ ★ ★

AMERICAN LEAGUE

Eastern Division

	W	L	Pct.	GBL
Baltimore	67	57	.540	—
Detroit	67	57	.540	—
Boston	64	58	.525	2
New York	65	59	.524	2
Cleveland	58	66	.468	9
Milwaukee	48	75	.390	18½

Western Division

	W	L	Pct.	GBL
Oakland	73	51	.589	—
Chicago	71	52	.577	1½
Minnesota	61	60	.564	10½
Kansas City	60	62	.492	12
California	56	67	.455	16½
Texas	49	75	.395	24

Chicago 002 000 000— 2 5 2
Boston 001 101 10x— 4 7 0
Wood 22-12, Gossage (8) and Hermann; McGlothen 6-4 and Fisk. Home run: Chicago — Brantford (1st).

Texas 000 000 100— 1 8 3
New York 011 010 00x— 3 8 1
Panther 5-8, Lawson (3), Broberg (4), Lindblad (7) and Billings; Gardner 5-2, Lyle (8) and Munson.

Kansas City 100 000 032 — 6 11 0
Milwaukee 100 000 010 — 2 6 1
Splittorff 10-10 and Kirkpatrick; Lonborg 12-8, Brett (8) and Rodriguez. Home run: Kansas City — Otis (11th).

Detroit 000 001 000 — 1 3 3
California 101 020 00x — 4 8 1
Seelbach 8-6, Timmerman (6), Slayback (8) and Haller; Messersmith 5-8 and Torborg.

Cleveland 000 000 000 — 0 7 0
Oakland 000 000 11x— 2 4 0
Perry 19-14 and Moses; Odom 12-14, Knowles (8), Fingers (9) and Tenace. Home run: Oakland —Epstein (22nd).

Baltimore 000 000 001 — 1 7 0
Minnesota 000 000 70x — 7 11 1
Dobson 15-13, Harrison (7), Scott (7) and Oates; Blyleven 11-15 and Roof. Home run: Baltimore — Buford (4th).

NATIONAL LEAGUE

Eastern Division

	W	L	Pct.	GBL
Pitts	77	46	.626	—
Chicago	67	57	.540	10½
New York	63	58	.521	13
St. Louis	60	63	.488	17
Montreal	57	65	.467	19½
Phil	44	78	.361	32½

Western Division

	W	L	Pct.	GBL
Cin	78	46	.629	—
Houston	71	54	.566	7½
Los Angeles	65	57	.533	12
Atlanta	57	69	.452	22
San Fran	56	70	.444	23
San Diego	46	78	.371	32

Los Angeles 231 000 200 00— 8 19 0
Chicago 105 200 000 01— 9 11 1
John, Mikkelsen (3), Perranoski (3), Strahler (5), Richert (7), Brewer 7-6 (9) and Cannizzaro; Jenkins, Bonham (2), Hooton (7), Aker 6-5 (10) and Rudolph, Hundley (8). Home runs: Chicago — Cardenal (14th), Hickman (14th).

Montreal 110 000 010— 3 9 1
Atlanta 001 000 001— 2 8 0
McAnally 3-4, Marshall (9) and Humphrey; Niekro 13-10, Kelley (8) and Williams. Home runs: Montreal — Woods (7th); Atlanta — Garr (10th), Williams (23rd).

San Diego 000 000 000— 0 6 2
Pittsburgh 300 110 42x—11 15 0
Arlin 8-18, Norman (7), Acosta (8) and Kendall; Kison 7-5 and Sanguillen. Home runs: Pittsburgh — Stargell (32nd), Cash (3rd).

New York 001 000 100— 2 9 0
Cincinnati 000 100 30x— 4 9 0
Matlack 11-8, Gentry (7) and Dyer; Gullett 7-7, Borbon (8), Hall (9) and Plummer. Home runs: New York — Marshall (4th).

San Fran. 010 000 002— 3 6 0
St. Louis 000 001 001— 2 7 0
Willoughby 4-1 and Rader; Gibson 15-8 and Simmons. Home runs: St. Louis — Gibson (5th), Carbo (6th).

Phila. 000 010 020 — 3 12 1
Houston 000 021 20x — 5 5 2
Carlton 12-8, Wilson (7), Selma (8) and Bateman; Reuss 9-10, Ray (8) and Howard. Home run. Philadelphia—Harman (1st).

Russians Arrive Minus Two Stars

MONTREAL (CP) — The Russian hockey team arrived here Wednesday night minus two of their top players for the four-game Canadian portion of their eight-game series with Team Canada.

Forward Anatoly Firsov and defenceman Vitaliy Davidoy, members of this year's Olympic champion team, were left at home because of injuries.

Andrei Starovoitov, secretary of the Russian Ice Hockey Federation, told a news conference that Davidov had a torn muscle in his hip while Firsov was recovering from a knee injury.

"But we expect that they will be in good condition when we play the games in Moscow," Starovoitov said through his interpreter, Victor Khotochkin, a Russian basketball star.

Twenty-seven players made the 10½-hour trip from Moscow and today they will get a chance to work the kinks out as they practice at a suburban Montreal arena.

The Original Knight
SOLUNAR TABLES
When To Fish Or Hunt

According to the Solunar Tables calculated for this area, the best times for hunting and fishing today and tomorrow will be as follows (Times shown are Pacific Daylight Time):

TODAY			
A.M.		P.M.	
Minor	Major	Minor	Major
11:20	5:40	11:50	6:10

TOMORROW			
—	6:35	12:25	7:20

Major solunar periods, lasting 1½ to 2 hours, dark type.
Minor periods, shorter in duration, light type.

Juvenile Baseball

Western Tourney Starts Here Friday

British Columbia gets a double chance to win the Western Canada juvenile baseball championship for the third straight year.

Two of the five teams competing in the fourth annual tourney are from B.C. — provincial-champion Richmond Auto Body and host-club Victoria City Firefighters. Other clubs involved in the double-knockout tournament at Royal Athletic Park starting Friday are Carman Goldeyes from Manitoba, Moose Jaw Majors and Edmonton Britannia-Youngstown.

The event is for 19-year-olds and under and the Victoria representatives are made up of basically the team which finished second in the B.C. 16-to-18-year-old Babe Ruth championship at Kelowna earlier this summer.

Coquitlam Legion took the title in 1970 and last year's winner was Kennedy-Delta.

Victoria and Moose Jaw kick off the three-day tournament at 6 p.m. Friday and the second game of the doubleheader is between Carman and Edmonton.

Four games are scheduled Saturday, at 10 a.m., and 1:00, 6:00 and 9 p.m. Games Sunday are slated for 12 noon, 3:00 and, if necessary, 7 p.m.

Tournament tickets for the three days are $4 and individual session tickets, good for a doubleheader, are $1.50 for adults and 50 cents for students and children.

SEPTEMBER!
CHAMPIONSHIP AUTO RACING MONTH!
OVER 800 LAPS OF RACING!
SATURDAY — SEPT. 2ND
W. R. A.
SUPER MODIFIEDS CHAMPIONSHIP
"BILLY FOSTER 100" 7 P.M.
SUNDAY — SEPT. 3RD
2 P.M. to 4 P.M.
Qualifying for the CANADA 200
Open Competition Super Stock
MONDAY — SEPT. 4TH
24 CARS . . . 200 LAPS
"THE CANADA 200"
SUPER STOCKS 7 P.M.
SATURDAY — SEPT. 9TH
ELSCAN
SUPER STOCKS . . . 50 LAPS
*Plus Orval The Daredevil Clown! 7 P.M.
SATURDAY — SEPT. 16TH
** CLAIMER CHAMPIONSHIP
*** STOCK CAR CHAMPIONSHIP
SATURDAY — SEPT. 23RD
**** SUPER STOCK CHAMPIONSHIP
*Plus Claimers 7 P.M.
SATURDAY — SEPT. 30TH
Open Competition . . . 6 Cyl.
7 P.M. Stock Cars
"The Billy Foster Stock Car 100"
WESTERN SPEEDWAY

BRUCE ROBERTSO
lane on way to Cana
qualifying round of t
at Munich.

U.S. I
In Su

From CP

MUNICH — United Sta
domination in swimming
diving was snapped at
20th Summer Olympic Gan
Wednesday.

Doing most of the dama
were Shane Gould of Aust
lia and men from Russ
Sweden and Japan, who st
the show from the American
Miss Gould, 16, won her s
ond gold medal when
cracked her own world rec

Wednesd

Summaries of fifth-day e
Wednesday at the 20th Summer O
pics:

CANOE SLALOM
Men's Canadian Pairs
1. Walter Hofmann and Rolf D
Amend, East Germany, 310.28 pts.
2. Wilhelm Baues and Hans
Schumacher, West Germany, 311.50
3. Jean Claude and Jean Louis
France, 315.10
4. Juigen Kretschmer and K
Trummer, East Germany, 329.57
5. Jan Fraczek and Ryszard Ser
Poland, 366.21
6. Janez Andrijauc and Peter Gu
Yugoslavia, 368.01
Field 19

Women's Kayak Singles
1. Angelika Behmann, East
many, 364.50
2. Gisela Grothaus, West Germ
398.15
3. Magdalena Wunderlich, West
many, 400.50
4. Maria Cwiertniewicz, Pola
422.30
5. Kunegunda Godawska, Po
444.05
6. Victoria Brown, Britain, 443.
Field 22

DIVING
Men's Springboard
1. Vladimir Vasin, Russia, 595.0
2. Franco Cagnotto, Italy, 591.63
3. Craig Lincoln, U.S., 577.29
4. Klaus DiBiase, Italy, 559.05
5. Michael Finneran, U.S., 557.34
6. Vyacheslav Strahov, Russia, 5
Field 12

FENCING
Men's Individual Foils
1. Witold Woyda, Poland, 5-0,
barrages.
2. Jenoe Kamuff, Hungary
3. Christian Noel, France
4. Mihai Tiu, Romania
5. Vladim Denissov, Russia
6. Marek Dabrowski, Poland

GYMNASTICS
Women's Individual All-Around
1. Ludmila Tourischeva, Ru
77.025 pts.
2. Karin Janz, East Germany, 7
3. Tamara Lazakovitch, Ru
76.850
4. Erika Zuchold, East Germ
76.450
5. Liubov Burda, Russia, 75.770
6. Angelika Hellmann, East
many, 75.550
Men's Individual All-Around
1. Sawao Kato, Japan, 57.550
2. Eizo Kenmotsu, Japan, 57.375
3. Akinori Nakayama, Japan, 57.
4. Nikolai Andrianov, Russia, 56.5
5. Shigeru Kasamatsu, Japan, 56.
6. Viktor Klimenko, Russia, 56.325
Field 36

SHOOTING
Smallbore Rifle
Three position
1. John Writer, United States, 1,16
1,166 (World Record, previous r
1,165 by Oleg Lapkin, Russia,
previous Olympic Record 1,164
Jones Wilsger, U.S., 1964)
2. Lanny Bassham, U.S., 1,157

Points

U.S.
E. Germany
Russia
Poland
Japan
W. Germany
Hungary
Australia
Sweden
Italy
Bulgaria
France
Romania
Austria
N. Korea
Czechoslovakia
Iran
Canada
Netherlands
Brazil
Belgium
Equador
Bonin
Norway
Britain
Cuba
Puerto Rico
Yugoslavia

5 inch Continuous GUTTER in baked enamel
Takes care of itself for 20 years!
479-3232
FREE ESTIMATES
B.C. ALUMINUM
"EASY TERMS!"

Star
nond

ob Tasker and Tom Pen-
ill scored twice for Roa-
ers, who got single goals
Brian Tasker and Jerry
r.

revail

ind solid netminding by
Comeau prevented Vic-
scoring until the 15:41
when Ivan Thompson
ith a high shot.
game ended on a sour
with MacTyler of New
minstter and Dave Thom-
of Victoria engaged in a
is stick-swinging fracas
a Wayne Goss of New
minster was struck in the
with an errant stick.
er took a major and mis-
ict while Thomson was
sed a match penalty.
alkeeper Skip Chapman,
jor factor in Shamrocks'
Tuesday, turned in an-
standout performance,
ing 27 shots.
monbellies played with-
big Al Lewthwaite and
rd Ed Goss, both in-
in Tuesday's game.
ng-coach Paul Parnell of
Westminster was limp-
noticeably and did not
the third period.
series resumes Friday
in New Westminster
the fourth game set for
orial Arena on Sunday,
an 8:30 p.m. start.

VICTORIA	G	A	P	NEW WEST	G	A	P
man	0	1	0				
r	0	0	0	Comeau	0	0	0
lein	0	1	0	Wheelh'se	0	0	0
xandr	1	0	2	Lynch	0	0	0
xandr	0	1	0	Matheson	1	1	0
on	1	0	2	d'Easum	0	2	0
on	0	1	0	Parnell	1	0	0
mpsn	2	1	0	Henry	1	0	2
lon	0	1	0	Thwaites	1	0	2
eski	0	0	0	Greenwood	1	3	
seur	1	0	0	x-Taylor	2	2	15
er	1	0	2	Winzoski	0	0	0
ac	0	1	2	W Goss	1	3	2
l	1	1	0		0	0	0
amsn	0	0	16	Wright	0	0	0
pson	1	2			2	2	0
k	0	0		Gallagh'r	0	2	9
huk	0	0	5	Totals	10	15	35
als	8	10	40				

ts stopped by:
au (NW) 5 9 8—22
man (V) 4 13 10—27
re by periods:
Westminster 2 6 2—10
ria 3 2 3— 8
misconduct included.
match penalty included.
endance 1550.

FAST—EXCITING
JR. "A"
LACROSSE
B.C. FINALS
Victoria McDonald's
vs.
Richmond
FRIDAY, 8 P.M.
Memorial Arena
ults $2.00, Students, O.A.P.
00, Children 50c

PTEMBER!
AMPIONSHIP
TO RACING
MONTH!
LAPS OF RACING!
SEPT. 2ND
IAMPIONSHIP
7 P.M.
SEPT. 3RD
P.M.
ANADA 200
uper Stock
SEPT. 4TH
0 LAPS
STOCKS 7 P.M.
SEPT. 9TH
. 50 LAPS
Daredevil
Clown! 7 P.M.
SEPT. 16TH
MPIONSHIP
AMPIONSHIP
SEPT. 23RD
TOCK
SHIP
imers 7 P.M.
SEPT. 30TH
. . . 6 Cyl.
ock Cars
ock Car 100"
EEDWAY

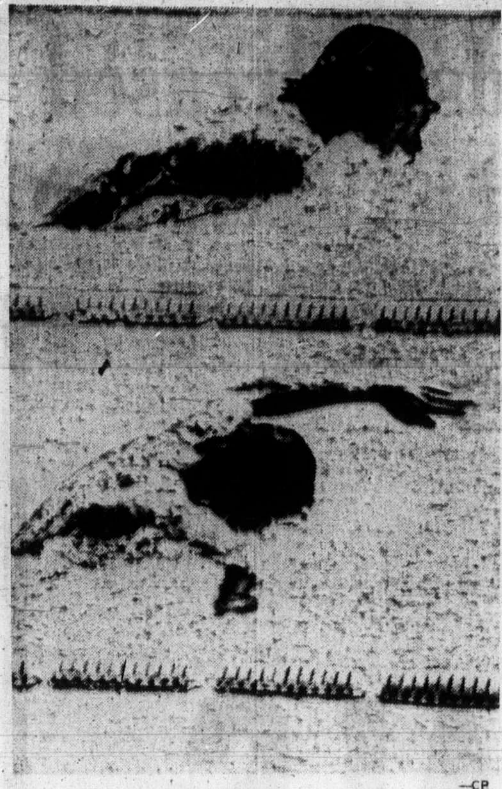

—CP

BRUCE ROBERTSON of Vancouver in the top lane on way to Canadian record of 56-86 in the qualifying round of the 100-metre butterfly event at Munich.

Vancouver Swimmers Match Olympic Aces

From CP

MUNICH — Bruce Robertson of Vancouver matched the mighty Mark Spitz and clubmate Leslie Cliff outswam Shane Gould in the Olympic pool Wednesday, but neither Canadian got a medal.

Robertson and Spitz, the triple gold-medal ace of the United States team, both posted times of 56.85 seconds in their heats of the 100-metre butterfly.

The 19-year-old University of British Columbia student, who clipped a tenth of a second off his own Canadian record, meets Spitz in the final tonight.

Miss Cliff swam the anchor leg against Miss Gould, the 16-year-old Australian wonder whom she had never beaten in competition, and set another national mark in the women's 400-metre freestyle relay.

The Vancouver girl completed her 100 metres in 1:00.41 beating the record of 1:00.5 set by Marion Day of Vancouver in 1968.

The performance took the all-Vancouver foursome past Australia into seventh place as Miss Gould, with her team out of contention, swam a relatively slow 1:01.00, saving herself for the 400-metre freestyle final in which she broke a world record a few minutes later.

Byron MacDonald of Missisauga, Ont., joined Robertson in the butterfly final, the first in four days with two Canadians in it.

Experts picked Spitz and Roland Mathes of East Germany to take the gold and silver medals with Robertson having a chance for the bronze.

Eight Canadian records have fallen since the Games began and 16 performances by Canadians have exceeded their previous competitive best, but the competition is tough.

In the women's relay, won by the U.S. in world-record time, 16 girls swam their 100 metres in less than a minute, a time never achieved by a Canadian and reached by only five swimmers currently active before the Games began.

The Canadian time of 4:03.83 was another national record, wiping out the mark of 4:07.2, set by the 1968 Olympic team when it won a bronze medal.

Elsewhere Wednesday, Canada again didn't have much of a day and failed to pick up points.

The Canadian team was well back after the initial dressage stage of the equestrian three-day event.

Bob Foxcroft of London, Ont., bowed out of the preliminary round of the men's individual sabre.

In yachting, the Vancouver soling crew of David Miller, John Ekels and Paul Cote were again third to remain third over all after two races in the seven-race event.

Gordon Bertie of Edmonton lost his chance for a medal in freestyle wrestling when he dropped two bouts by decisions after winning his first three. The only other surviving Canadian, lightweight Pat Bolger, also bowed out when he suffered his second loss.

Canadian riflemen finished well back in the small-bore three-position event as Alf Mayer of Kitchener, Ont., was 43rd, and Arne Sorenson of Calgary 49th out of 72 competitors.

Complete results of Canadians on Wednesday:

EQUESTRIAN

Three-day event, Individual Dressage: Final standings, Robin Hahn, Belle Plaine, Sask., 37th riding Lord Jim; Wendy Irving, Kingsmere, Que., 39th riding High Wind; Clint Banbury, Wolseley, Sask., 60th riding Paladin; Jim Henry, Toronto, 68th riding Harper. Seventy-three in field.

Three-day event, Team Dressage: Canada 10th in field of 18.

FENCING

Men's Individual Sabres: Bob Foxcroft, London, Ont., no wins in third round (eliminated).

GYMNASTICS

Men's Optional Exercises: Steve Mitruk, Hamilton, 100th; Andre Simard, Montreal, 104th; Bruce Medd, Ottawa, withdrew.
Field 114.

SHOOTING

Smallbore Rifle Three-Position: Alf Mayer, Kitchener, Ont., 42nd in final; Arne Sorensen, Calgary, 49th in field of 72.

SWIMMING

Men's 100-metre Butterfly: Bruce Robertson, Vancouver, won heat; Bob Kasting, Lethbridge, Alta., third in heat; Byron MacDonald, Canadian living in Chicago, fourth in heat (all qualified for semi-finals).

Men's 400-metre Individual Medley: David Brumwell, Calgary, fourth in heat (eliminated).

Women's 400-metre Freestyle: Mary Beth Rondeau, Vancouver, third in heat (eliminated); Ann Marie McCaffrey, Calgary, fourth in heat (eliminated).

Women's 400-metre Freestyle Relay: Canada fourth in heat (qualified for semi-finals).

Women's 400-metre Freestyle Relay: Wendy Cook, Vancouver, Judy Wright, Toronto, Mary Beth Rondeau, Vancouver, and Leslie Cliff, Vancouver, seventh in final.

WRESTLING

Freestyle: Gordon Bertie, Edmonton, lost by decision in fifth round, 114.5-pound class (eliminated); Pat Bolger, Dutton, Ont., lost by decision in 136.5-pound class (eliminated).

YACHTING

Finn: John Clarke, Toronto, 22nd of 35 in second race; 28th over-all.

Flying Dutchman: Peter Byrne and Don Andrew, Vancouver, 13th of 29 in second race; 17th over-all.

Tempest: Ted Hains, Oakville, Ont., and Larry Scott, Hamilton, fifth of 21 in second race; ninth over-all.

Star: Ian Bruce and Peter Biorn, Montreal, 12th of 18 in second race; 11th over-all.

Solin: David Miller, John Ekels and Paul Cote, Vancouver, third in second race; third over-all.

Dragon: Allan Leibel, Neil Gunn and Frank Hall, Toronto, 11th of 23 in second race; sixth over-all.

* * *

Medals

Medal standings in the 20th Olympic Games. Events completed—31.

	Gold	Sil.	Br.
U.S.	7	9	6
E. Germany	5	4	6
Russia	5	3	3
Japan	3	1	1
Australia	3	0	1
Poland	2	1	1
Sweden	2	1	0
Hungary	1	2	4
Italy	1	2	1
Bulgaria	1	1	0
N. Korea	1	0	0
W. Germany	0	3	3
France	0	1	2
Austria	0	1	1
Romania	0	1	1
Iran	0	1	0
Netherlands	0	0	1

U.S. Domination Snapped In Swimming and Diving

From CP

MUNICH — United States' domination in swimming and diving was snapped at the 20th Summer Olympic Games Wednesday.

Doing most of the damage were Shane Gould of Australia and men from Russia, Sweden and Japan, who stole the show from the Americans.

Miss Gould, 16, won her second gold medal when she cracked her own world record in taking the women's 400-metre freestyle in 4:19.04. She won her first gold medal in 200-metre individual medley Monday.

Miss Gould's was one of three world records set in swimming. There were also new world marks set in rifle shooting and weightlifting.

But the biggest upset for the U.S. came in the men's springboard diving where Vladimir Vasin became the first Russian ever to win the gold medal.

For 60 years, going back to the 1912 Olympics in Stockholm, Americans had held the men's three-metre title. Vasin took it with 594.09 points. Italy's Franco Cagnotto took the silver medal and Craig Lincoln of the U.S. got the bronze.

In the most thrilling final so far, it took a computer to tell that Gunnar Larsson of Sweden had won his country's first swimming gold medal in 28 years.

He and American Tom McKee both were times at 4:31.98 after they touched together in the men's 200-metre individual medley final.

Officials used a computerized scoreboard to carry their clockings one decimal point farther and Larsson was the winner by two-thousands of a second. It was an Olympic record and goes into the book as 4:31.981.

Japan's Nobutska Taguchi set a world record of 1:04.95 in winning the men's 100-metre breastroke.

Russia took three gold medals Wednesday, Japan, East Germany and the U.S. two each and the other three finals decided were won by Poland, Sweden and Australia.

After 31 finals and with 164 events to go, the U.S. tops the list with 22 medals — seven gold, nine silver and six bronze. East Germany has 15 medals (5-4-6) and Russia 11 (5-3-3).

In the unofficial points standings, based on scoring of 10-5-4-3-2-1 for the first six finishers in a final, U.S. has 173 points, East Germany 116, Russia 90 and Poland 50. Canada has six points.

Britain picked up its first point in four days of competition when Victoria Brown placed sixth in the women's kayak singles in canoeing.

The track and field program, one of the Games' biggest attractions, gets under way today but the only finals decided will be the men's 20-kilometre walk and the women's long jump.

Wednesday Results

Summaries of fifth-day events Wednesday at the 20th Summer Olympics:

CANOE SLALOM
Men's Canadian Pairs
1. Walter Hofmann and Rolf Dieter Amend, East Germany, 310.68 pts.
2. Wilhelm Baues and Hans Otto Schumacher, West Germany, 311.90
3. Jean Claude and Jean Louis Olry, France, 315.10
4. Juigen Kretschmer and Klaus Trummer, East Germany, 329.57
5. Jan Fraczek and Ryszard Seruga, Poland, 366.21
6. Janez Andrijauc and Peter Guzeli, Yugoslavia, 368.01
Field 19

Women's Kayak Singles
1. Angelika Bahmann, East Germany, 364.50
2. Gisela Grothaus, West Germany, 398.15
3. Magdalena Wunderlich, West Germany, 400.50
4. Maria Cwiertniewicz, Poland, 422.30
5. Kunegunda Godawska, Poland, 444.05
6. Victoria Brown, Britain, 443.71
Field 22

DIVING
Men's Springboard
1. Vladimir Vasin, Russia, 594.09 pts
2. Franco Cagnotto, Italy, 591.63
3. Craig Lincoln, U.S., 577.29
4. Klaus DiBiase, Italy, 559.05
5. Michael Finneran, U.S., 557.34
6. Vyacheslav Strahov, Russia, 556.20
Field 12

FENCING
Men's Individual Foils
1. Witold Woyda, Poland, 5-0, final barrages.
2. Jenoe Kamuti, Hungary
3. Christian Noel, France
4. Mihai Tiu, Romania
5. Vladim Denissov, Russia
6. Marek Dabrowski, Poland

GYMNASTICS
Women's Individual All-Around
1. Ljudmila Tourischeva, Russia, 77.025 pts.
2. Karin Janz, East Germany, 76.875
3. Tamara Lazakovitch, Russia, 76.850
4. Erika Zuchold, East Germany, 76.450
5. Liubov Burda, Russia, 75.770
6. Angelika Hellmann, East Germany, 75.550

Men's Individual All-Around
1. Sawao Kato, Japan, 57.550
2. Eizo Kenmotsu, Japan, 57.375
3. Akinori Nakayama, Japan, 57.125
4. Nikolai Andrianov, Russia, 56.900
5. Shigeru Kasamatsu, Japan, 56.260
6. Viktor Klimenko, Russia, 56.325
Field 36

SHOOTING
Smallbore Rifle
Three-position
John Writer, United States, 1,166 of 1,200 (World Record, previous record 1,165 by Oleg Lapkin, Russia, 1969; previous Olympic Record 1,164 by Jones Wigger, U.S., 1964)
2. Lanny Bassham, U.S., 1,157
3. Werner Lippoldt, East Germany, 1,153
4. Petr Kovarik, Czechoslovakia, 1,153
5. Vladimir Agishev, Russia, 1,152
6. Andrzei Sieledcow, Poland, 1,151
42. Alf Mayer, Canada (Kitchener, Ont.), 1,123
49. Arne Sorensen, Canada (Calgary), 1,105
Field 72

SWIMMING
Men's 100m Breaststroke
1. Nobutaka Taguchi, Japan, 1:04.94 (World Record, previous record 1:05.13 by Tagushi in heat; listed record 1:05.8 by Nikolai Pankin, Russia, 1969; listed Olympic Record 1:07.7 by Don McKenzie, U.S., 1968)
2. Tom Bruce, U.S., 1:05.43
3. John Hencken, U.S., 1:05.61
4. Mark Chatfield, U.S., 1:06.01
5. Walter Kusch, West Germany, 1:06.23
6. Jose Fiolo, Brazil, 1:06.24

Men's 400m Individual Medley
1. Gunnar Larsson, Sweden, 4:31.981 (Olympic Record, previous record 4:34.99 by Larsson in heat; listed Olympic Record 4:45.4 by Richard Roth, U.S., 1964)
2. Tim McKee, U.S., 4:31.983
3. Andras Hargitay, Hungary, 4:32.70
4. Steven Furniss, U.S., 4:35.44
5. Gary Hall, U.S., 4:37.38
6. Bernt Gingsjoe, Sweden, 4:37.96

Women's 400m Freestyle
1. Shane Gould, Australia, 4:19.04 (World Record, previous record 4:21.2 by Miss Gould, 1971; previous Olympic Record 4:24.1 by Novella Calligaris, Italy, in heat; listed Olympic Record 4:31.8 by Debbie Meyer, U.S., 1968)
2. Novella Calligaris, Italy, 4:22.44
3. Gudrun Wegner, East Germany, 4:23.11
4. Shirley Babashoff, U.S., 4:23.59
5. Jenny Wylie, U.S., 4:24.07
6. Keena Rothhammer, U.S., 4:24.22

Women's 400m Freestyle Relay
1. United States (Sandra Neilson, Jennifer Kemp, Jane Barkman, Shirley Babashoff), 3:55.19 (World Record, previous record 3:58.11 by U.S. at Olympic Trials Aug. 8; listed World Record 4:00.7 by U.S., 1971)
2. East Germany, 3:55.55
3. West Germany, 3:57.93
4. Hungary, 4:00.39
5. Netherlands, 4:01.49
6. Sweden, 4:02.69
7. Canada (Wendy Cook, Vancouver; Judy Wright, Toronto; Mary Beth Rondeau, Vancouver; Leslie Cliff, Vancouver), 4:03.83

WEIGHTLIFTING
Lightweight
x-1. Mukharbi Kirshinov, Russia, 1,014¼ pounds (World Record, previous record 992¼ by Waldemar Baszanowski of Poland; previous Olympic Record 964¾ by Baszanowski, 1968)
y-2. Mladen Koutchev, Bulgaria, 992¼
3. Zbiegniew Kaczmarek, Poland, 964¾
4. Waldemar Baszanowski, Poland, 959
5. Nasrollah Dehnavi, Iran, 959
6. Jenoe Androzy, Hungary, 875¼
x-Kirshinov set World Record of 391¼ in jerk.
y-Koutchev set World Record of 347¼ in press.
Field 22

Points

U.S.	173
E. Germany	116
Russia	90
Poland	50
Japan	47
W. Germany	[illegible]
Hungary	42½
Australia	38
Sweden	31
Italy	30
Bulgaria	17
France	13
Romania	14
Austria	12
N. Korea	11
Czechoslovakia	10
Iran	7
Canada	6
Netherlands	5
Brazil	4
Belgium	3
Equador	2
Burma	2
Norway	2
Britain	1
Cuba	1
Puerto Rico	1
Yugoslavia	1

Ontario Wins Seniors Golf

SASKATOON (CP) — Ontario romped to top honors Wednesday in the national senior women's golf championship.

The new champions piled up a 26-stroke lead over their nearest rivals, Alberta, finishing with 499 for the 36-hole competition. And Dorothy Lockwood of Toronto nipped teammate Kay Helleur, also of Toronto, by one stroke in the individual competion.

Mrs. Lockwood added an 83 to her opening 81 for 164 while Mrs. Helleur skidded to 90 and 165 after firing a 75 on Tuesday. Norma Lee of Milton, rounded out the winners' score with an 87 and two round total of 170.

The team competition is based on the best three of four scores.

Following Alberta, which finished at 52, was defending-champion British Columbia with 528.

Other team scores were: Quebec, 554; Manitoba 557; New Brunswick, 579; Saskatchewan, 568; Nova Scotia, 585; Newfoundland, 619; Prince Edward Island, 620.

Joan Lawson and Margaret Todd, both of Victoria and members of the B.C. team carded 93 and 86, respectively, while Phyllis Barclay of Vancouver had an 87.

Mrs. Todd's 169 total was B.C.'s best. Mrs. Barclay had 180 and Mrs. Lawson 181 for the two days.

Gusty winds and temperatures in the low 60s plagued the golfers Wednesday after Tuesday play in the mid-90s.

Forgotten

MUNICH (CP) — Karen LeGresley, 15-year-old schoolgirl from Toronto, is Canada's forgotten athlete at the 20th Olympic Games.

She turned up at the Schwimmhalle Wednesday with the rest of the team for what was to have been her first Olympic event, the women's 400-metre freestyle heats.

Through an error by the Canadian team, she had not been entered.

Karen had to watch from the sidelines, her lane empty, as Mary-Beth Rondeau and Anne-Marie McCaffery swam for Canada. They finished 13th and 17th over-all and missed the final.

MULLINS MARINE
YAMAHA
EASY, EASY TERMS
925 YATES STREET

SOCCER TRYOUTS
LONDON BOXING & ATHLETIC CLUB
Coast League, 1st and 2nd Div. district league, all interested are welcome.
Tuesdays and Thursdays
Victoria High School, 6:30 p.m.
For Further Information Contact:
HARRY MORRIS 383-2391 or IAN DUDDY 382-7985

VICTORIA MINOR
HOCKEY ASSOCIATION
1972-73 REGISTRATION
● THREE DAYS ONLY:
Wed., Sept. 6 6:30 - 9:00 p.m.
Sat., Sept. 9 1:00 - 4:00 p.m.
Tues., Sept. 12 6:30 - 9:00 p.m.
● MEMORIAL ARENA (Front Lobby):
• Includes Victoria (except Vic West); Oak Bay; boys living in Saanich EAST of Shelbourne Street may register with either Victoria or Saanich.
● PRIORITY BASIS:
a) 1971-72 Registrations (Wed., Sept. 6 and Sat., Sept. 9 ONLY)
b) NEW Registrations (Tues., Sept. 12 ONLY) —first come; first served.
c) Waiting List (7-year-olds, if room)
• Birth Certificates (NEW players only)
• NO 7-year-olds (unless older brother registered 1971-72 season)
● FEES:
(include Mutual Aid and Team Picture)
a) Junior "B" (over 18) $20.00
b) Juvenile $19.00
c) Midget - Pups $18.00
Max. per family (2 or more boys) $34.00
(plus Mutual Aid)
• Players 18 or under, must be accompanied by a parent to sign the form.
• Coaches and Referees required.
Robert C. Thompson
Secretary (592-3096)
OR 382-8807

PLIMLEY
YOUR ★ SMALL CAR TIRE
HEADQUARTERS
with
Firestone
THE QUALITY TIRE MANUFACTURER
PLIMLEY
SEPTEMBER
SPECIALS
4 Ply Nylon Champion
650 x 13 560 x 15
Blackwall
TO FIT
AUSTIN
VALIANT
VOLKSWAGEN
CHEVY II
14.99
Firestone
IMPORTS
Super Sport Wide Oval Super R Belt
TO FIT
TOYOTA
MAZDA
DODGE COLT
44.55
Firestone
WHITEWALL
"78" Series
Super R Belt
TO FIT
MG
TRIUMPH
FIAT
CORTINA
32.50
★ Full credit facilities available
★ Small tire specialsts
★ No hidden extras for mounting and shipping
PLIMLEY SINCE 1893
1010 YATES ST. 382-9121
★ We don't sell large truck tires.

5 Inch Continuous
GUTTER
in
baked enamel
Takes care of itself for 20 years!
479-3232
FREE ESTIMATES
B.C. ALUMINUM
"EASY TERMS!"

Storewide Clearance
Further Reductions
SALE ENDS SATURDAY
DON'T MISS IT
OUR REGULAR STOCK OF
SUITS ★ SPORT COATS ★ SLACKS
Shirts – Ties – Sweaters – Etc.
20% TO 50% OFF
See Our ½ Price Rack of Suits, Jackets, Pants
BRITISH IMPORTERS
MEN'S WEAR
YATES AT BROAD "CHARGE IT" 386-1496

NHL Pension Benefits and Playoff Awards Increased

TORONTO (CP) — The National Hockey League and its players' association announced an agreement Wednesday that provides for increased player pension benefits and increased playoff awards money.

The increases were announced jointly by NHL president Clarence Campbell and Alan Eagleson, executive director of the NHLPA.

"The owners have agreed to increase the pension from $300 for each year of service at age 45 to $500 for each year of service at age 45," Campbell told a news conference.

PLAYOFF AWARDS

"In addition, the order of finish and playoff awards have been increased from $850,000 to $1,281,000."

"The increase in payments to players is the result of serious and lengthy negotiations between the players and the owners in the NHL," said Eagleson.

"The bargaining was difficult but discussions were always kept reasonable.

"The fact that the Canada-U.S.S.R. series helped create a fund for the players pension benefit was instrumental in the success of our negotiations."

REPLACES AGREEMENT

The new playoff and order-of-finish awards agreement replaces one announced unilaterally by the NHL last March. At that time the league, without approval from the players association, increased the total award package to $966,000.

The new awards provide for $4,000 for each of the 21 players on each team winning its divisional title, an increase from $2,500.

Players on second-place teams receive $2,000 each, an increase from $1,250; on third-place teams $1,250, up from $750, and on fourth-place teams $750, up from $500.

FOR STANLEY CUP

The playoff award money now is distributed so that each of the 21 players on a Stanley Cup-winning team receives a total of $15,000, up from $7,500.

Therefore, a player with a team such as Boston Bruins which last season won their division championship and the Stanley Cup, would receive a total of $19,000 in awards, up from the previous maximum of $10,000.

Campbell and Eagleson also announced other player-owner matters have been resolved.

Effective immediately, any player 35 years of age or over with 15 years' professional service who wishes to retire as a player to become a coach may do so, provided he notifies the league at least 10 days before the June draft.

Such a player retiring to coach for another club would have to return to his original team if he wished to return to active play, unless a trade or purchase was arranged.

The player-owner council also agreed that the waiver price for a player who has been a professional for 10 years or more shall be reduced to $2,500 from $10,000. If such a player clears waivers and can then be sent to the minors, he has the option of becoming a free agent. But if he chooses this option, his guaranteed employment rights under the standard NHL contract shall cease.

Campbell, commenting on the new freedom of movement this amendment provides, also pointed out that a change in the standard player contract made last September has improved the players' position.

The change in the reserve clause, Campbell said, removed the club's option to renew a contract with a player and made it mandatory to offer a new contract.

The new ruling stipulates that if a club does not offer a player a new contract by Aug. 10 of the year his previous contract expires, then the player becomes a free agent.

Campbell noted that this change strengthens the league's reserve clause because it makes it binding on both parties.

Super Bowl Wins Race Classic

DU QUOIN, Ill. (AP) — Super Bowl, sold to Hanover Shoe Farm in Pensylvania for $1 million, won the Hambletonian Wednesday in straight heats of 1:57 2-5 and 1:56 2-5 a world record combined time of 3:53 4-5.

It was the fastest two heats ever trotted in any age bracket.

The filly Delmonica Hanover finished second both times, three lengths behind after challenging in the stretch only to have Stanley Dancer drive Super Bowl to comparatively easy victories without using the whip.

The victory Wednesday was Super Bowl's eighth in a row this year and the 14th in 18 starts.

He earned $59,545, boosting his winnings for 1972 to $220,124 and his two-year total to $384,022.

...PSSST!

This is national "Be Kind to Bugs Week." So why not take a beetle out to lunch. But take him in a Fiat 128 from Brian Holley Motors.

Brian Holley

FIAT

SIMPSONS-SEARS

EXTERIOR PAINT SPECIALS

One Coat Exterior Harmony House Oil Base Paint

Sale Price **7.47** Gal.

A. It's stainproof! That means it looks better longer. Covers most colours in one coat. Ideal for windows, doors and trim. Choose from 10 colours plus white.

Exterior White Oil Base Paint

Sale Price **3.97** Gal.

C. An economy paint that gets the job done in a brilliant way! Pure white. Small investment, too. Dries to a medium gloss, durable finish. Available in gallons only, in White only.

Fast Drying Latex In Bright White

Sale Price **5.97** Gal.

D. Dries in just 30 minutes for a speedy job. The rich, soft sheen looks great on wood, asbestos, stucco, brick and metal. Harmony House brand. Available in gallons only, in White only.

Harmony House White Oil Base Exterior

Sale Price **5.97** Gal

E. A tough, dependable paint that dries to a medium gloss finish. Ideal for wood trim or metal surfaces. Gallons, in White only.

F. Exterior Primer. Use on unpainted surfaces. White only. Gallon **7.97**

Interior Paints, Too

Harmony House Interior Velvet Latex

G. Good hiding qualities, dries in one hour. Clean-up with warm, soapy water. 8 colours and White. Also available in quarts. Ea. **1.97**

Sale Price **4.97** Gal.

Semi-Gloss Wall and Trim Oil Base

H. Use on the doors and trim. It's scrubbable—easy to clean, easy to use. 8 colours and White. Also available in quarts. Ea. **1.97**

Sale Price **5.47** Gal.

Solid Colour Latex Wood Stain

J. Use it on painted or unpainted surfaces. Flows on smoothly, dries quickly. Clean-up with warm, soapy water. Available in 4 colours.

Sale Price **5.97** Gal.

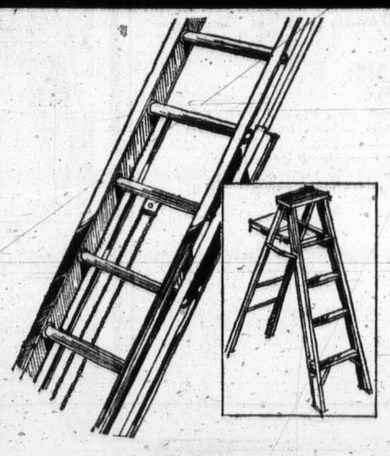

Paint Easily, Safely With A Good Ladder

K. **Aluminum Extension Ladders.** Light weight but strong with 2½" side rails. Self-aligning with rot-proof rope and treaded rubber safety feet.

SALE Price:

16-foot model ..... Ea. **22.97**
20-foot model ..... Ea. **24.97**
24-foot model ..... Ea. **29.97**

M. **Aluminum Step Ladders.** Easy to carry thanks to aluminum, but strong, too. No more standing on chairs, do it safely with a step ladder.

5-foot model ..... Ea. **13.97**
6-foot model ..... Ea. **14.97**

Ladder Stabilizers. Use it on any extension ladder. Keeps it away from walls and steady. **Sale Price, Ea. 9.97**

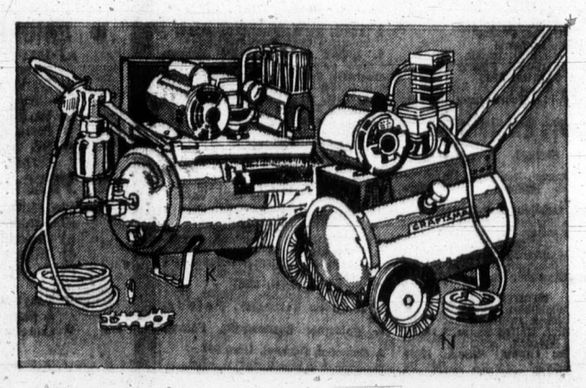

Speedy Paint Sprayers

N. They'll do all sorts of jobs around the house. Spray painting, of course, also spraying weed killer, insecticides, inflating tires and toys. Simple to operate. ¾ h.p. Ea.

Sale Price **$215**

Portable, Ea. 39.97 1 h.p., Ea. **$289** 2 h.p., Ea. **$339**

Simpsons-Sears: Paints (30). Teleshop: 386-3161.

Simpsons-Sears Hillside: 3190 Shelbourne Street. Lots of Free Parking . . . No Tickets, No Time Limit.

Ceda

This weekend's inaugur
Metro Toyota-C-FAX Ope
golf tournament at Cedar Hi
will include the winning Wil
ingdon Cup team in the fiel
of 209.

John Russell of Point Grey

U.K. Soccer

LONDON (Reuter) — Keit
Weller, Leicester City
$250,000 purchase from Che
sea last season, rocked Liver
pool with three goals Wednes
day night in an upset 3-
soccer win by Leicester in a
English League First Divisio
match.

It was Liverpool's first de
feat of the season, and it cos
the team the chance of re
gaining the lead in the divi
sion, now held by Arsenal.

ENGLISH LEAGUE
Division I
Leeds 1, Southampton 0.
Leicester 3, Liverpool 2.
Manchester United 0, Chelsea 0.
Newcastle 0, Tottenham 1.
Nowich 2, Stoke 0.
West Bromich 2, Birmingham 2.
Division II
Cardiff 1, Millwall 0.
Luton 0, Oxford 1.
Portsmouth 1, Huddersfield 2.
Division IV
Chester 4, Colchester 0.
Crewe 2, Hereford 1.
Mansfield 3, Cambridge 1.
Workington 0, Lincoln 3.
SCOTTISH LEAGUE CUP
Airdrieonians 2, Dumbarton 1.
Ayr 1, Rangers 2.
Clydebank 3, St. Mirren 3.
Dundee 2, Motherwell 1.
Dunfermline 1, Kilmarnock 0.
East Stirling 0, Clyde 2.
Hearts 3, Berwick 0.
Montrose 0, St. Johnstone 3.
Morton 7, Cowdenbeath 2.
Partick 2, Stranraer 0.
Queen of South 1, Hibernian 3.
Queen's Park 0, Aberdeen 3.
Raith 1, Falkirk 0.
Stenhousemuir 2 Dundee U 0.
Stirling 0, East Fife 2.
IRISH LEAGUE
Ulster Cup
Crusaders 2, Glenavon 0.

Ba
"Wi

Your youngster
a few inches du
new clothes for

Isn't it nice to k
is as good as cas
stores all over to

Chargex lets y

Cedar Hill Golf Draws Classy Field

This weekend's inaugural Metro Toyota-C-FAX Open golf tournament at Cedar Hill will include the winning Willingdon Cup team in the field of 209.

John Russell of Point Grey, a late entry in the $4,000 tourney, completed the foursome which represented B.C. in Calgary and won the prestigious team title. Canadian-champion Doug Roxburgh of Marine Drive, clubmate Harry White and Victoria's Dave Mick, playing out of Cowichan Golf and Country Club, were the other members of the B.C. team.

Other prominent amateurs competing for $2,000 in prizes are Gordie Rands of Cedar Hill, the amateur winner last weekend in the Labatts-Duncan Jaycees event in Cowichan and Carl Schwantje, the 1970 B.C. amateur champion. Left-hander Bob Beauchemin of Gorge Vale, fifth-place finisher in the Canadian junior tournament in Montreal last week, is also entered.

Dunc Wilson, goalkeeper for the Vancouver Canucks of the National Hockey League, will compete in the two-day, 36-hole event.

A large professional entry is headed by Cowichan's Bill Wakeham, who took the $600 first prize for pros at the Labatts-Duncan Jaycees tourney on his home course.

Local pros taking a crack at the $500 first prize are Paul Trapp of Victoria, Earl Davies of Gorge Vale, Dick Silverberg of Glen Meadows, veteran Al Zimmerman, John Morgan (top B.C. money-winner on the Canadian professional tour) and Ron Cush.

Out-of-town pros include Alvie Thompson of Marine Drive, Tom Moryson, Norm Boden, Bob Cox, Jr., Jack Westover and former-Victorian Vaughan Trapp.

Tee-off on both Saturday and Sunday will begin at 6:30 a.m. and will take more than seven hours.

Draw and times for both days:

6:30 a.m. — K. Dagg, J. Cowie, J. Balloch, J. Brown.
6:37 — C. Mallett, B. Domoney, R. Coumont, C. Clark.
6:45 — C. Schwantje, R. Seymour, A. Brown, M. Richards.
6:52 — B. Carlow, K. Peters, T. McDiarmid, M. Kelly.
7:00 — B. Penny, M. Metcalfe, C. MacBey, B. A. Stephen.
7:07 — J. Wood, C. Michaels, D. Johnstone, T. Whitaker.
7:15 — M. Stewart, A. Diraddo, A. R. Bryant, F. Mischki.
7:22 — D. Scroggs, E. Lovell, W. Creed, M. Bloff.
7:30 — E. Mitchell, R. May J. McMillan, B. Baier.
7:37 — F. Darley, N. Robinson, H. Webb, R. Martirano.
7:45 — E. Wheeler, G. Evans, T. Laymann, C. Maxie.
7:52 — G. Heath, V. Henderson, G. Jakubowski, P. Clark.
8:00 — J. Colwell, J. Richards, R. Soberg, G. Wright.
8:07 — A. Davies, C. Summers, C. Lawrence, B. Williams.
8:15 — K. Davies, R. Stewart, N. Hirons, R. Saxon.
8:22 — J. Knight, G. Young, J. Albrecht, L. Carmichael.
8:37 — N. Sutherland, D. Fyvie, F. Middleton, L. Larson.
8:45 — F. Bond, D. MacSween, R. Terr, A. Veagen.
9:00 — R. Harrington, P. Trapp, G. Rands, V. Trapp.
9:07 — F. Sorenson, A. Kennedy, A. Zimmerman, F. Bayuk.
9:15 — R. O. Siemens, E. Byrnell, G. Rewnsley, K. Sadler.
9:22 — B. Ball, J. Vrumwisde, R. Richards, H. Yamamoto.
9:30 — H. A. Mantle, C. Chaid, S. Crocker, B. Finlay.
9:37 — Dr. McLister, D. Trout, R. Mazer, J. Thain.
9:45 — T. Weins, G. Barnes, M. Mousseau, K. Burrell.
10:00 — M. Holman, M. Grey, B. Beauchemin, A. DeFoe.
10.07 — R. Bell, J. Girard, M. Pyke, J. Frank.
10:15 — L. Sutcliffe, T. Penny, B. Charnut, G. Ferguson.
10:22 — L. Peet, J. Gentile, G. Ebert, K. Nott.
10:30 — D. Robson, D. Gallop, R Blore, D. McDonald.
10:37 — R. Hoadley, I. McCrone, K. Hunter, B. Gammon.
10:45 — E. Jackson, W. O'Malley, W. Guamier, S. Hamilton.
10:52 — B. Gandy, G. Butterworth, B. Thom, D. Wilson.
11:00 — R. Sullivan, B. Rawlings, P. Calamo, M. McGillivray.
11:07 — R. Truman, A. MacLeod, D. Gerow, T. Moryson.
11:15 — R. Fortunaso, K. McLennen, L. Haddock, B. Rands.
11:22 — G. McGuirk, C. Bates, S. Chappell, M. Kozak.
11:37 — B. Zeschner, A. Janes, G. Pinton, A. Devine.
11:45 — D. McKenzie.
11:22 — E. Izatts, G. Rushton, D. Allen, J. Lewis.
12 noon — M. Carmichael, R. Robinson, K. Swetnam, B. Moon.
12:07 — G. Millin, D. Ray, R. Jackson, J. MacGregor.
12:15 — F. Cotton N Boden, J Mason, L. Lyons.
12:22 — T. Wenn, D. Reid, T. Whittle, B. Cox, Jr.
12:30 — K. Floyd, J. Westover, J. Russell, M. Thompson.
12:37 — E. Fitzgerald, D. Wintermute, R. Pahl, R. Hemlyns.
12:45 — L. Haskell, B. Robertson, G. White, G. Schame.
12:52 — C. Cotton, R. Clarkson, B. Thompson, H. Jacobsen.
1:00 —N. White, M. Parker, J. Morgan, E. Davies.
1:07 — D. Ewart, L. Crawford, R. Cush, D. Mick.
1:15 — A. Thompson, D. Silverberg, D. Roxburgh, B. Wakeham.
1:22 — G. Milliken, V. Clarkson, T. Horrigan, L. McGregor.
1:37 — D. Corke, J. Lesyk, G. Harper, A. Streight.

U.K. Soccer

LONDON (Reuter) — Keith Weller, Leicester City's $250,000 purchase from Chelsea last season, rocked Liverpool with three goals Wednesday night in an upset 3-2 soccer win by Leicester in an English League First Division match.

It was Liverpool's first defeat of the season, and it cost the team the chance of regaining the lead in the division, now held by Arsenal.

ENGLISH LEAGUE
Division I
Leeds 1, Southampton 0.
Leicester 3, Liverpool 2.
Manchester United 0, Chelsea 0.
Newcastle 0, Tottenham 1.
Nowich 2, Stoke 0.
West Bromwich 2, Birmingham 2.
Division II
Cardiff 1, Millwall 0.
Luton 0, Oxford 1.
Portsmouth 1, Huddersfield 2.
Division IV
Chester 4, Colchester 0.
Crewe 2, Hereford 1.
Mansfield 3, Cambridge 1.
Workington 0, Lincoln 3.
SCOTTISH LEAGUE CUP
Airdrieonians 2, Dumbarton 1.
Ayr 1, Rangers 2.
Clydebank 3, St. Mirren 3.
Dundee 2, Motherwell 1.
Dunfermline 1, Kilmarnock 0.
East Stirling 0, Clyde 2.
Hearts 3, Berwick 0.
Montrose 0, St. Johnstone 3.
Morton 7, Cowdenbeath 2.
Partick 2, Stranraer 0.
Queen of South 1, Hibernian 3.
Queen's Park 0, Aberdeen 3.
Raith 1, Falkirk 0.
Stenhousemuir 2 Dundee U 0.
Stirling 0, East Fife 2.
IRISH LEAGUE
Ulster Cup
Crusaders 2, Glenavon 0.

HONDA
ALL MODELS — ALL COLORS
SELLOUT
WORLD OF PLEASURE
PEARSON

CHANGE OF ADDRESS
for
BUILDING INSPECTION DEPARTMENT
CAPITAL REGIONAL DISTRICT
Effective Friday, 1st September 1972, the Building Inspection Offices will be located at the following address:
670 GRANDERSON ROAD, LANGFORD
The telephone number remains unchanged:
478-5551

"IT'S FAR SUPERIOR! ESPECIALLY THE MEAT.
There's a lot more and it has better flavour. It held together better and didn't fall apart."
Another compliment for:
NEW PURITAN BEEF STEW—
THE BETTER, BEEFIER-BEEF, BEEF STEW.

Mrs. D. Morgan, Surrey.

PBS 6-72

HOLIDAY SAVINGS
P.D.Y. FOOD CENTRE
CRAIGFLOWER AND TILLICUM
Prices Effective Aug. 31, Sept. 1, 2
THURS., FRI., SAT.
WEEKDAYS 9 to 9
SUNDAYS 10 to 7
We Reserve The Right To Limit Quantities

Fresh Utility Grade TURKEYS 6 to 10 lbs. lb. 45c
CANADA CHOICE, CANADA GOOD CHUCK STEAK (Bone-in) lb. 69c
CANADA CHOICE, CANADA GOOD CROSS RIB ROAST lb. 89c
CHASE & SANBORN COFFEE lb. 73c
FIVE ROSES FLOUR With $10 Order or Over 20 lb. Bag 95c
VAN ISLE ICE CREAM ½-gal. Ctn. 98c
KRISPEE TRI-PAK POTATO CHIPS 39c
NABOB INSTANT COFFEE 10-oz. Jar 1.19
FREE REGULAR SIZE BOLD With Purchase of 1 PACKAGE KING SIZE BOLD
PARKAY MARGARINE 2 lb. Pkg. 55c
MACARONI and CHEESE CATELLI DINNERS 7 pkgs. 1.00
FINE QUALITY P.D.Y. LABEL TEA BAGS 100 bags 59c
McCAIN FROZEN PEAS Reg. 69c 2 lb. Pkg. 45c
RUPERT Frozen Golden BATTERED COD Reg. 89c 16-oz. Pkg. 69c
SEEDLESS GRAPES lb. 29c
Norgold or Local No. 1 POTATOES 10 lbs. 45c
FRESH CORN ON THE COB DOZ. 59c

Back to school.
"Will that be cash or Chargex*?"

Your youngsters have probably stretched a few inches during the summer and need new clothes for school.

Isn't it nice to know your Chargex* Card is as good as cash at clothing and specialty stores all over town.

Chargex lets you take advantage of the back-to-school sales and specials — while keeping to a practical budget. You can take your time and use the extended payment plan or pay within 25 days of your billing date and avoid any interest or carrying charges whatsoever. If you still don't have a Chargex Card, pick up an application wherever you see the blue, white and gold Chargex symbol.

CHARGEX

The Commerce
Toronto Dominion
Royal Bank
Bank Canadian National

*Chargex is a registered trade mark.

Belfast Rugby Club To Play on Island

Queen's University Rugby Club of Belfast, which downed Calgary All-Stars, 20-0, Tuesday, opens the Vancouver Island section of its seven-match Canadian tour with a game in Nanaimo Sept. 4.

It was the second victory in two games for the Irish squad, wich defeated Edmonton All-Stars, 24-13, last week.

The club, made up of present and former university students, starts the B.C. part of its tour with a game against the Mainland in Vancouver Aug. 31.

Nanaimo Rugby Club will be reinforced with several Victoria players for next Monday's game.

On Sept. 6, the Belfast team plays a University of Victoria past and present side at Centennial Stadium and then returns to Vancouver for a match Sept . 9 against the University of British Columbia past and present students.

The tour ends with a game against the Victoria Crimson Tide rep team at Royal Athletic Park on Tuesday, Sept. 12, at 7 p.m.

McGinnis League Champs Seeking B.C. 'B' Title

Bell's Men's Wear of Victoria will be trying this weekend to keep the B.C. senior "B" men's softball title in Victoria.

The Stuffy McGinnis League club are heading for Kelowna and the eight-team, double-knockout championship which starts Saturday. Other teams are Nanaimo Tally-Ho, who competed in the Victoria Major Men's League this season, Vancouver, Prince George, Kamloops, Rutland, New Westminster and Kelowna.

Last year's winner, Seaboard Construction of the Victoria Major Men's League, stepped up to senior "A" competition and lost out in the tournament held in Victoria earlier this month.

Second Crack at Title For Victoria Bowler

A Victoria fivepinner will get a second crack at the Canadian Masters title Saturday in Ottawa.

Vera Lysne, the 1969 B.C. Masters champion and runner-up to Nora Oakley of Toronto in the national final that year, will again be the province's woman representative in the two-day competition at Preston Lanes in Ottawa.

Mrs. Lysne was the Victoria city singles titleholder in 1970 and was a member of the B.C. Centennial All-Star team which toured the province in 1971.

The men's repeseentative is Pat Lemyre of Maillardville. He topped the B.C. Masters point standings with two firsts and a second last season to earn the trip.

Bowlers from Alberta, Ontario and Saskatchewan will also compete in the event which was held during the Pacific National Exhibition in Vancouver for the first four years.

Both 1971 champions, Marg Henderson of Calgary and Jack Smeed of Lethbridge, did not make it past the provincial level.

COBRA
LIMITED SUPPLY
SELLOUT
WORLD OF PLEASURE
PEARSON

SOCKO! DOWN GO PRICES IN OUR BIGGEST
STOREWIDE FOOD SALE
Prices Effective THURS., FRI., SAT.
OPEN EVERY NIGHT 'TIL 9 P.M.
AT OAKCREST FOODS AND THE WAREHOUSE

CHUCK CANADA CHOICE STEAKS LEAN lb. 69c
FRYING CHICKEN Cut up, tray pack LB. 47c
Fresh Lean PORK STEAK LB. 69c
Australian SPRING LAMB Square Cut SHOULDER ROAST LB. 49c
Garlic Ring Cryovac, Large Size 29c
FRESH FRYING CHICKEN GR. A LB. 45c
FRESH, LARGE GREEN BELL PEPPERS 5c Ea.
ORANGES Fresh, Juicy 7 lbs. 79c
No. 1 Fresh Dug NEW POTATOES 20-LB. BAG 89c
IVORY SNOW King Size 1.69
BOLD DETERGENT BUY ONE KING SIZE, Get 1 Reg. Size FREE. 1.69
IVORY LIQUID 2 King Size 1.39
IVORY SOAP Personal 6 Bars 55c
OAKCREST FOODS 3475 QUADRA AND THE WAREHOUSE 47 Songhees Road WHOLESALE FOOD DISTRIBUTORS
RHODES FRESH FROZEN BREAD DOUGH 5 LOAVES 69c
Krispie's Reg. 59c Size POTATO CHIPS 39c
SUNKIST PURE LEMON JUICE Large 24-oz. Bottle 47c
Allen's FRUIT DRINKS 3 48-oz. tins 89c
Delsey 2-Ply TOILET TISSUE 4 ROLLS 49c
PARKAY MARG-ARINE 3 LBS. 98c
SUN RYPE BLUE LABEL APPLE JUICE 5 19-oz. Tins $1
MONARCH MOM'S SALAD DRESSING 32-oz. Giant 32-oz. Btl. 55c
CATELLI Macaroni 2 LBS. 37c

Title
owler

couver for the first four
s.
th 1971 champions, Marg
derson of Calgary and
Smeed of Lethbridge,
not make it past the pro-
ial level.

COBRA
LIMITED SUPPLY
SELLOUT
WORLD OF PLEASURE
PEARSON

ME and
ET 'EM!

We Reserve the Right to Limit Quantities.

9c
9c
9c
9c
$1
-oz.
ins
87c

STANDARD FURNITURE FALL HARVEST SALE

Starts Thursday 8:30 A.M.

SHOP NOW! Standard Furniture is filled with exciting new ideas in Fall Home Furnishings. We used our great buying power to bring you the top values at SPECIAL SAVINGS -- Give your home a new look for fall now while selection and savings are best.

FREE DELIVERY — FREE PARKING AND EASY CREDIT

Make Yourself Comfortable . . .

CHESTERFIELD SUITES

Tweed Covered Chesterfield Suite — 199.00
Hard wearing for family use. Hardwood frame. No sag spring base and back. Reversible foam cushions. Colors — Gold — Pepper. **Budget Sale Price**

Kroehler Special Chesterfield Suite — 299.00
High modern diamond back style. Wood trim arms. Hard wearing figured covers. Green — Gold. **Sale**

Smart Corner Sectional Suite — 349.00
Hand tufted, curved back with rich Fruitwood carved wood trim. styling. Tangarine/Green — Marine. **Sale**

Sklar Spectacular Chesterfield Suite — 489.00
Featuring deep soft seating with the new Bullnose cushions fully reversible for longer wear. Including arm caps. Semi-attached back cushions. Full skirt base. Combination colors of Gold and Moss.

Distinctive Colonial Suite — 499.00
Salem wood trim. Wing back and arms. Full pleated skirt. Heavy tweed covers — Moss. Coil spring base with deep soft high back rest. **Sale Price**

French Provincial Chesterfield Suite — 499.00
Hand tufted carved back with rich Fruitwood carved wood trim. Sturdy airfoam cushions. Gold. **Sale**

Kroesler Deluxe Loose Cushion Back Suite — 599.00
Now on sale. Matched floral cover in Rose/Beige. Coil spring base and hardwood frame. Shepard castors. **Sale**

BEDROOM SUITES

Budget Priced Bedroom Suite — 134.00
Rich walnut color. Brass handles. Dresser and adjustable mirror. 4 drawer chest. Radio, Bookcase, Bed 54". A smart modern suite for the smaller bedroom. **Sale Price — 3 piece**

Mr. and Mrs. Drawer Dresser and Mirror — 179.00
Matching chest and panel bed 54", Oak finish. Adjustable vertical mirror. **Sale Price**

3-Piece Triple Dresser Suite — 199.00
Satin walnut. 4 drawer chest. 54"/60" panel headboard. **Sale Price**

Spanish Bedroom Suite — 259.00
New for fall — Rich dark walnut. 9 drawer triple dresser and adjustable mirror. 4 drawer chest. Panel bed. **Sale Price**

Large Deilcraft Bedroom Suite — 399.00
Matched walnut woods. Modern styling. Dustproofed. All hardwood construction. **Special Sale Price**

Matching Night Tables — Superior Quality Workmanship. **Sale Price** — 64.00

Mediterranean Deluxe Bedroom Suite — 499.00
Rich pecan finish. Large dresser and mirror with easy gliding drawers. Large door chest and panel headboard. 54"/60" panel headboard. **Sale**

Drexel Italian Bedroom Suite — 699.00
Superbly styled suite. 9-drawer dresser and mirror. 5-drawer chest. 54"x60" panel headboard. **Sale**

Master Bedroom Suite — 779.00
A very heavy quality suite for large bedroom. Large dresser and mirror. Door chest. Panel headboard 54"/60". **Sale**

737 YATES STREET — 382-5111

Add sparkle to your room . . .

LAMPS

BOUDOIR LAMPS
(1) Ceramic boudoir lamps in assorted colors — 8.95
(2) Amber boudoir lamps — 12.95

TABLE LAMPS
(1) Ceramic table lamps in red/orange —white fabric shade — 19.99
(2) Ceramic "Leather Look" table lamp complete with beige shade — 22.95
(3) Crackled amber glass table lamp with white shade — 22.95
(4) Ceramic table lamp in Yellow or orange — 16.99
(5) Composition in modern design. Yellow or orange — 29.95
(6) Double gooseneck lamp with rattan shades — 18.95

Give your home cosiness

FLOOR COVERINGS

Our floor covering department is brim-full of choices and values as we approach the autumn season. Should your needs be in broadloom, rugs, mats, vinyls or just anything in floor coverings, visit our 5th floor for total selection, for the latest in texture and color, for quality and value.

Buy good carpeting, good undercushion and expert installation. It pays.

BROADLOOMS
"Symphony" Lovely nylon plush **Only, sq. yd.** — 8.98
"Largo" Luxurious wool plush **Only, sq. yd** — 10.88
"Endorsement" Sturdy nylon shag. Plains and two tones, sq. yd. — 8.19
"Debutante" Heavy duty short length nylon shag. 14 latest colors, **Only sq. yd.** — 10.88

Do it yourself with Snip and Fit Broadloom
"Astonishing Only, sq. yd. — 5.88
"Sterling" Only, sq. yd. — 5.97
"Progress" Only, sq. yd. — 6.49
"Do It Yourself" Installation Kits Each — 3.88

INDOOR-OUTDOOR CARPETING
Have your outdoor carpeting installed now before the rainy season.
"Cadet" "Elite" Latex back. **Only, sq. yd.** — 3.49
"Sun Fun" Rubber back. **Only, sq. yd.** — 3.69

Runner 27" nylon tweed with rubber back. **Only lineal yard** — 5.69
Vinyl Carpet Saver. Clear and heavy weight. **Only, lineal foot** — 98¢
Vinyl Rugs—9x12. Attractive colors and patterns. **Only, each** — 10.96
Vinyl Remnants. Always a big selection at — 1/2 PRICE

AREA RUGS
"Sunra" Accent Rya rugs. Thick, heavy, luxurious. **Only, each** — 166.60
"Fringed Rugs". Top qualities and fringed 4 sides. 6x9. **Only** — 89.49
9x12 **Only** — 149.00
"Braided Rugs". Approximately 9x12. **Only** — 38.88
Bath Mat Sets From 4.98 set to 17.50 set
Bedroom Rug. Oval shape and luxurious, fringed, long wearing Kodel—nylon yarns. Washable and non skid.
3x5. **Each** — 19.88
4x6. **Each** — 34.49

Broadloom Remnants
Dozens to choose from. Runner sizes to room sizes. Mostly at half price.

4-Piece Hollywood Bed Ensemble
THE AUBURN
So the children need a new bed, well here is the best value in town. Buy the bed you need and pick the headboard you want all included at one low price. Sealy Auburn 4-Piece Hollywood bed ensemble includes mattress, base spring metal frame and your choice of one of seven different headboards. Get the complete set now with the medium firm smooth top mattress and matching box spring.
4-piece set complete with your choice of headboard. **Special** — 99.95

LEAN BACK AND RELAX . . .

RECLINERS

RECLINER
High diamond back. Heavy supported back vinyl. Gold—Brown—Black — Green. Easy adjustable recline position with footrest. **Sale**
99.95

— It Pays To Buy Quality —

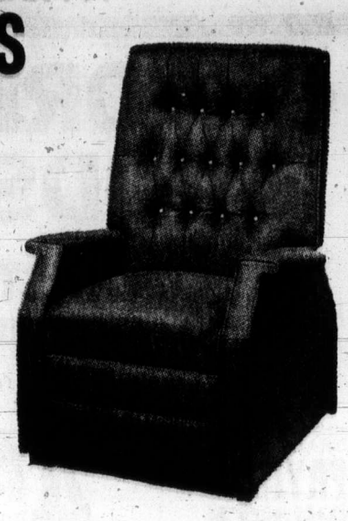

Fabric Covered Recliners
As Illustrated
Now available for immediate delivery. Heavy hard wearing covers. Gold
109.95

See the wide selection now on display. Many styles, colors, and fabrics.

DINETTES

Drop Leaf Apartment Dinette Suites
24"x18"x36". Bronzetone legs. Choice of seat color on chairs. Table and 2 chairs. **Sale** — 42.95

5-Piece Dinette Suite
30"x36"x48" table. Walnut arborite top. 6 upholstered chairs. **Sale** — 69.95

Danish Oval Dinette Suite
30"x36"x48"—Winchester Walnut. 4 matching Danish chairs in Coral or Beige — 92.95

Deluxe Dinette Suites
Choice of Walnut arborite tables. 36"x48"x60"—family size. White—Avacado—Rosewood. 4 matching chairs. **Sale** — 119.95
Extra chairs available. **Sale, each** — 16.95

Large Family Size Dinette Suite
36"x48"x60" table. Walnut arborite top. 6 upholstered chairs. **Sale** — 109.00

Dinette Buffet
3 drawer. Large shelf area with sliding glass doors. Walnut arborite top — 109.95

Swivel Chair Dinette Suite
Large pedestal table in pecan finish 4 swivel chairs—chrome base. Table—36"x48"x60". Extension table. **Sale** — 154.95

Large Colonial Style Dinette Suite
36"x48"x60" oval tables. 4 Colonial chairs with skirt seat. **Sale** — 179.99

LOVE SEATS

Special Selection.
Priced from, each — 199.00
Consider using 2 love seats in your livingroom or den.

BACK-TO-SCHOOL IDEAS

3-Shelf Walnut Bookcase. 36" wide. Plus many other sizes to choose from. — 22.95

Large Double Pedestal Desks. Lots of storage area. 18"x48" writing surface. — 59.00

Tall Wall Bookcase. Walnut. 3 shelf with sliding door base for storage area. 32" wide, 68" high. — 74.95

Arborite Top Desks. Single pedestal—3 drawer. — 39.00

Odd Dinette Chairs. Ideal for use at desk work. Assorted colors. Bronzetone metal legs. Padded seat and backs. — 12.95

Study Rockers—High back. Vinyl headrest and arms. Foam seats. Choice of many colors. — 54.95

OCCASIONAL TABLES
Choose a coffee or a step table in Walnut formica finish. **Each** — 12.95
Walnut Nest of 3 tables — 36.95

Add Beauty to Your Windows . . .

READY MADE DRAPERIES

Washable Acrylic Draw Drapes
Light and airy and up to the minute in fashion. Lovely, carefree acrylic fabric will provide you with window beauty and is completely washable. Smart woven stripe is so versatile too! Well made with pinch headings. Complete with hooks for instant hanging. 84" long. Colors of Avocado, Natural, Melon and Gold.
Single width To cover 4'0" window. **Special, pair** — 13.98
Double width To cover 8'0" window. **Special, pair** — 27.98
Triple width To cover 12'0" window. **Special, pair** — 41.98

Printed Hopsack Shortie Drapes
Handsome, modern pattern on sturdy cotton. Hopsacking is the ideal fabric for bedroom or den or kitchen. Bold pattern and colors will give your windows a distinctive look. Well made with pinch pleated top. Complete with hooks. 54" long. Colors of Blue, Gold, Copper.
1½ widths **Special, pair** — 13.98
2 widths **Special, pair** — 17.98
Matching fabric 45" wide. **Special, yd.** — 1.79

Downtown

STANDARD FURNITURE

Soviets Offer Virus Details

WASHINGTON (UPI) — The Soviets appear to have isolated a virus found in humans that causes leukemia in animals and they are willing to exchange information on their findings with American researchers, a Soviet scientist said Wednesday.

Dr. Boris Lapin, who is visiting cancer research facilities in the United States for the first time since the joint May 23 scientific agreement reached at the Moscow summit made the announcement at a meeting of science writers and officials of the National Cancer Institute (NCI).

He earlier discussed the reported finding, which has not been confirmed in this country, at a seminary for scientists with the National Institute of Health.

Lapin is director of the Institute of Experimental Pathology and Therapy at Sukhumi, in the Georgian region of the Soviet Union. He has visited cancer facilities in San Antonio, Tex.; Altanta, Ga.; Vienna, Va., and Frederick, Md., at the invitation of the International Primatological Society in Portland, Ore.

OXFORD FOODS
(Formerly Fairfield Produce)
271 COOK ST.
OPEN DAILY 9-9 — SUN. 10-9
Prices Effective
Wed., Thurs., Fri., Sat., Sun., Mon., Tues.
We Reserve the Right to Limit Quantities.

GRADE A, FROZEN FRYING CHICKEN lb. 45c
M.L. BREADED PORK SAUSAGE lb. 59c
FRESH PORK CHOPS lb. 79c
MOM'S MARGARINE 3-lb. Pkt. 69c
NABOB COFFEE 1-lb. 89c
FIVE ROSES FLOUR 20 lb. 1.39
EAST POINT SHRIMP 4½-oz. TIN 49c
NESTLES QUIK 2 lb. 89c
KRAFT DINNER 2 for 29c
KONTIKI SWEET MANDARIN ORANGES 5 10 oz. 1.00
SCOTT TOILET TISSUE 4 Rolls 49c
SUNLIGHT LIQUID 24-oz. Bottle 2 for 99c
DELTA LONG GRAIN RICE 2-lb. 39c
JAPANESE RICE THIN CRACKERS 6-oz. 69c
U.S. FANCY DELICIOUS APPLES 2 lbs. 49c
LOCAL POTATOES 10 lbs. 49c

CAPITAL
THERE'S MORE FOR YOU DOWNTOWN

...BACK-TO-SCHOOL BUYS!

SHOP DAILY 9 to 5:30 THURS., FRI. 9 to 9

METAL LUNCH KITS
Sturdy metal kits with flask in the kids favorite TV characters—Fire Fighter, School Bus, Astronauts, D. Seuss etc. SALE 3.49

Plastic Character Kits
Easy clean, rustless with matching ½ pint bottle. Hockey player, Woody Woodpecker, Disney World and other favorites. Reg. 3.99. SALE 2.99

RUNNING SHOES
Low-cut runners for back-to-school — in black or white.
YOUTHS' SIZES 11-13 ONLY 1.49
BOYS' SIZES 1-5 ONLY 1.59
TEENS' SIZES 6-8 ONLY 1.79

CRAYONS
Crayola 16's — Hexagons. Box 24¢
Sargent 16's— Pkg. 35¢
Laurentian 12's— Pkg. 1.10
Laurentian 24's— Pkg. 2.10
Laurentian 30's— Pkg. 2.35

REEVES PAINTS
12-color Tempodisc paint set complete with brush. Reg. 1.79. SALE 1.49
"TEMPODISC" Color Refills. Ea. 9¢

SCHOOL SUPPLY EXTRAS
• "THINK" EXERCISE BOOK 9¢
• KELSTONE and HILROY BOOKS 17¢
• CAMPUS 200 REFILL PAPER 77¢
• SLICKER SEAM 3-RING BINDER Mod. designs 1.39
• LePAGES PAPER PASTE 5-oz. 39¢
• MATH SETS 89¢
• BIG PENS 19¢ 25¢ 49¢

KEY TABS
4 books per package. Narrow Reg. 79c. SENSATIONAL SAVINGS AT ONLY 59c

DUOTANG or TUNGLOK
Assorted colors ONLY 14c

THE LARGEST SELECTION OF SLEEPING BAGS ON VANCOUVER ISLAND
Wool batt fill, polyester, fortrel and incomparable down fill — one for every need and every pocketbook.

THE "MARLBORO"
4 lb. polyester fill, twill/poplin drill combination outer cover — colorful sports flannel lining. Cut size 36"x 80" — full zipper, two bags zip together to form double. Reg. 22.95. SALE 17.88

"TRAIL PAK"
1½ lb. grey duck down fill sleeping bag that is ideal for fall. Deluxe nylon/taffeta outer shell and lining. Mummy style. ½ zipper. Reg. 39.95. SALE 34.88

WOODSTOCK
2-lb. polyester fill. Cut sizes 36"x 76". Poplin outer cover, print flanlining and full double tab zipper. Regular low price 12.95. SALE 10.88

COLD PACK CANNER
Brilliant blue, enamelled, cold pack canner for preserving fruits, vegetables., etc. 7 jar size complete with wire rack and lid. SPECIAL 4.99 Not Exactly As Shown

PRESERVING KETTLE
16 quart capacity, BRILLIANT BLUE, enamelled, preserving kettle with handy tip handle. (NO LID) Take advantage of this timely saving. SALE, each 3.49

PRESSURE COOKERS
"MIRRO" aluminum pressure cookers. Choose a 4 quart or 6 quart at substantial savings.
4-QUART. Reg. 19.95. SALE 14.88
6-QUART. Reg. 26.95. SALE 21.88

BAPCO MARINE PAINT
Top quality Bapco Marine Paints and Enamels made to withstand typical weather conditions at great savings.
MARINE ENAMELS Sale, Quart 3.58 Sale, Quart 11.38
MARINE PAINTS Sale, Quart 3.00 Sale Gallon 9.00

HEDGE TRIMMER
Canadian made hedge trimmer with double cutting blades, 1 year guarantee 110 volts, 26 amps. Reg. 27.95 SALE 19.99

BAMBOO RAKES
18" metal banded bamboo rakes to tidy up lawns gardens. SALE 1.39

SAVE ON FISHING AND HUNTING NEEDS

TROLLING REEL
Academy 5" trolling reel. Black plastic. Convertible to left hand wind. Reg. 7.95. SALE 5.99

BINOCULARS
"KURT MULLER" brand binoculars in regular focus 7x35 power. Coated lens. Complete with case and straps. Reg. 24.95. SALE 19.95

Gun Cleaning Rods
"BUFFALO" brand. Aluminum rifle cleaning rods. Plastic container. PRICE 1.00

RHYS DAVIS TEASERS
Your choice of super, large strip. Minnow Teasers etc. in assorted tests. Limit 6 per customer. SPECIAL, each 89c

PAL FLASHER
No. 1 chrome plated, herring dodger. Our low price 1.99

Hunting Knife
Stainless steel blade with wooden handle and heavy duty plastic sheath. PRICE 2.95

POLYFOAM PADS
2 popular sizes for added comfort for outdoors, bunk beds, etc. Non-allergenic green foam.
2"x27" x72". SALE 4.88
4"x27" x72". SALE 8.99

PRIMUS CLEAROUTS—SAVE 20%
PRIMUS DELUXE STOVE
2 burner stove with special safety valve and automatic shut-off. 10,000 B.T.U. individually controlled burners. Porcelain enamelled cooktop. Nickel plated, removable steel grid. Windshield prevents flame-outs. Reg. 44.95. SALE 35.95 Not Exactly As Shown

PRIMUS CATALYTIC HEATER
A great camp heater with stand and disposable cylinder. Flameless, catalytic heater that operates in sub-zero weather. Compact, odourless, clean, safe heat. Reg. 49.95. SALE 39.95

PRIMUS LANTERN SET
Set includes mantle, foot stand and handle. 100 candlepower. 25% brighter than any other. Fits any standard disposal cylinder. Has solid brass stem, stainless steel burner. SALE 14.29
Reg. 17.95.
300 candlepower — same as above. Reg. 23.95. SALE 18.95

ROLLED ROOFING
It's time to repair your garage, out buildings, etc. before the rains start. Take advantage of these savings on rolled roofing. (SECONDS)
55-lb. 2-ply black. SALE 3.25
90-lb. 3-ply blue, green, red. SALE 4.95
No. 15 ASPHALT FELT PAPER
36" width, 432 sq. ft. per roll. (Seconds). SALE, Roll 3.95
Plus a complete line of glue, cements and roofing nails. (Sorry, no deliveries at these prices.)

HUNTER'S CLOTHING
CAMOUFLAGE RAIN JACKETS
SAVE 3.00
Waterproof, rubberized cotton. Detachable game pouch at back. Elasticized shell holders. Vinyl gun pad on shoulder. 2 large waist pockets, 1 breast pocket. Zipper front, snap cuffs. Great for Fall wear. Reg. 6.95. SALE 3.95

HUNTING HATS
Reversible drab green to flame orange. Waterproof, quilted. Complete with ear flaps. Sizes 6¾ to 7¼. Reg. 2.25 SALE 1.49

REVERSIBLE VESTS
10% nylon outer shell. Wool fill. Reverses from green to red. Zippered front, 2 front pockets. Gives that extra warmth you need for fall outdoors. Sizes S.M.L.XL. Reg. 7.49. SALE 4.95

SCHOOL CLOTHING
BOYS' SHIRTS
"LLOYD'S" fortrel/cotton shirts in classic patterns. Easy care fabric for school or dress wear. Bell sleeves, 3 button cuff. Colors of burgundy, blue, mauve or brown all co-ordinated with white. Sizes 8-18. SALE 4.49

DENIM FLARES
Discontinued G.W.G. flares in durable denim. Patch pockets, low rise style, wide belt loops.
Sizes 7-12. Reg. 5.95. SALE 4.49
Sizes 13-16. Reg. 6.95. SALE 5.49

BOYS' KNIT SHIRTS
Long sleeved knits for back to school. Polyester/cotton blend. Machine washable. Canadian made in Canadian sizing from 8-18. Zip front. Colors of mauve, wine or navy PRICE 4.49

YOUNG MEN'S KNIT FLARES
100% polyester double knits for smartness, for school or dress. Geometric patterns, scoop pockets, colors of blue or brown. (Unfinished leg. Sizes 32-38. Values to 17.95. SALE 12.95

CAPITAL IRON & METALS LTD.
1832 STORE STREET
385-9703
FREE PARKING IN CAPITAL'S LARGE PARKING LOT

Five more reasons why you really can't afford to shop at any other store but Tip Top

Tip Top offers better suits for less money because we make them ourselves. In our own factory.

But what about things like sweaters, shirts, coats, ties?

Because we're Canada's biggest chain of men's stores, we buy big. And because we buy big, we buy for less. And that simply means we can sell to you...for less.

The finest value in leather we've ever offered. The shorter 34" coat, semi-fitted and tailored with a wide half-belt in back. Available only in rich brown. Coats of this same quality will be selling in many other stores for up to $105.00.

$89.99

Nothing plain about our dress shirts

Dress shirts, made just for Tip Top by one of Canada's leading manufacturers. Colours on colours, bold jacquard patterns, all-over prints and prints on white. Look for the same quality in other stores at up to $12.00.

$7.99 & $9.99

Fall is leather weather

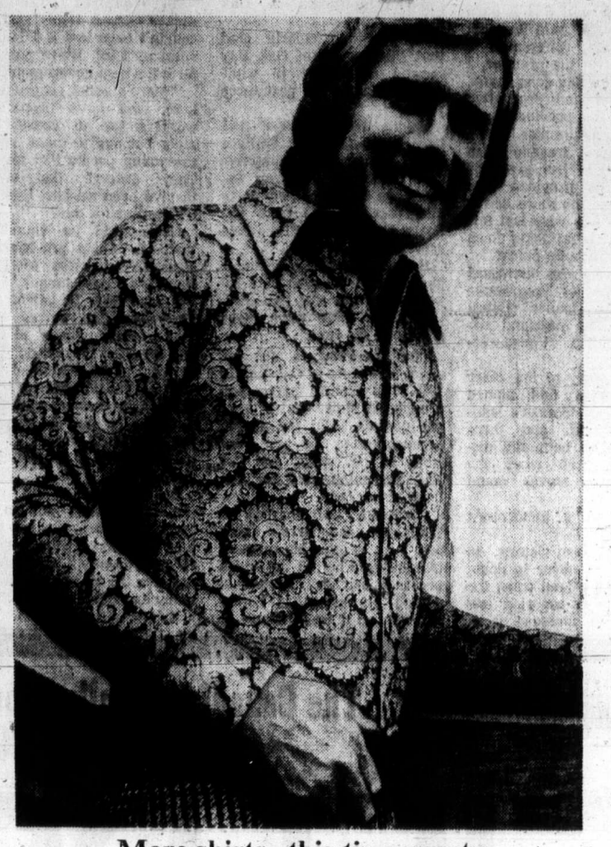

More shirts...this time sporty

Plain and patterned sport shirts in great iron-free knit and woven fabrics. Practically every colour for putting together with your favourite pants or under a blazer. The competition will be selling the same quality for up to $12.00.

$7.99 & $9.99

Big for fall—The Shetland Look

Crew-necks, V-necks and turtles in three great colour mixes—naturals, browns or blues. Machine washable. Imported from Italy and sold at a saving of $5.00.

$9.99

Knit pants. Woven pants. Fresh from our own factory.

Wrinkle-free, super comfy knits in houndstooths, glenn checks and tweedy looks. Compare at $19.95.

$17.99

Another group including knits and wovens in plains and heather-mix colours. Compare at $22.00.

$19.99

That's five reasons why you can't afford to shop anywhere else. Come into a Tip Top store for a hundred more.

Open a convenient Tip Top Charge Account.

TIP TOP

You can't afford to shop anywhere else.

HILLSIDE SHOPPING CENTRE **PHONE 384-1514**

Wallace Tribute: '20 Great Years'

By BARBARA McLINTOCK
Colonist Reporter

In the midst of jubilation at his personal landslide victory in Oak Bay riding, Dr. Scott Wallace found time to reflect on what he termed "the saddest humanitarian tragedy of the whole election" —the defeat of W. A. C. Bennett as premier after his 20 years of service to the province.

"I really mean it, though some people will find it hard to believe," said Wallace. "Despite the differences I have had with the premier, I do believe he has done many, many useful and productive things for the province over his 20 years as premier."

"It's a great tragedy when any man who has given 20 years to his province then fails to sense the mood of the people over the very last few years, so ends up going down to a rather pathetic defeat."

Wallace was also distressed by the defeat of Progressive Conservative leader Derril Warren in the mainland riding of North Vancouver-Seymour.

He and many of the other PC candidates had pinned their hopes on Warren's leadership, he said, and there would have to be many discussions to see what the party's future moves would be.

"But that's tomorrow's problem."

Wallace's own victory in Oak Bay was never in doubt as he took the lead when the first two polls reported and continued to increase it as more and more polls reported.

In the end he had more than 52 per cent of the vote, and more than twice as many as his nearest opponent, Socred candidate Dr. Howard McDiarmid.

"I'm naturally very pleased," said Wallace of his own victory. He attributed the win to "a combination of our party platform and my personal commitment to Oak Bay."

He was particularly glad that "the voters of Oak Bay showed confidence in what I have done in the past three years."

Before the election it had been predicted that Wallace might begin the campaign race under a handicap because he had switched party allegiance in 1972 from the Social Credit party to the Conservatives.

But the percentage of votes he acquired dropped only 2.5 per cent from the 1969 election when there were three parties in the race.

The Coservatives did not run a candidate in Oak Bay in 1969. The Liberal percentage dropped to 16 per cent from 21 per cent in 1969; the Socred percentage to 24 per cent from 55 per cent; and the NDP percentage to 8 per cent from 11 per cent.

Couvelier, who arrived at Wallace's headquarters about 9:45 p.m. to offer his congratulations said he felt the entire province had shown unprecedented alterations in voting patterns, so it was difficult to say what had caused the Oak Bay results.

"I think the people were just voting for whoever they felt had the best chance of voting out the Socreds, and in this riding, I'm afraid it wasn't me."

Couvelier said his immediate plans included a long holiday to Mexico after which he would decide on his next plans.

An overjoyed NDP candidate Gordon Neuls said, "I couldn't care less if I got 100 votes or 1,500. We're going to form the next government."

"There's some people down here who have been CCF workers for 40 years. The night belongs to them, not to the young people like myself. They deserve the credit, they've been working hard for a long time for this."

Neuls said he was sure Wallace "would provide constructive criticism to Dave Barrett's government, and I'm sure he'll be listened to. The Oak Bay voters have shown their choice clearly, and the least we can do is listen well to Dr. Wallace."

Wallace said that in many areas Conservative and NDP policies had overlapped, "especially in terms of the protection of individual rights."

But he hoped the NDP would not turn out to be "much futher to the left than they've been portraying themselves recently," and would not give the state control over many aspects of the life of the individual.

Sore Feet, Hands Paid Off

By BILL THOMAS
Colonist Reporter

Esquimalt NDP winner James Gorst must have the sorest hands and the toughest feet of any MLA elect — he has been shaking hands and pounding streets since June 15 but the effort showed its benefits as soon as returns started to come in from the sprawling riding.

The 50-year-old taxi business operator won the first three of the four ballot boxes counted and then never ceased to pull away.

While his jubilant supporters downed beer and booed Premier Bennett on television Gorst was busy marking a score board with individual poll results.

Trying hard to suppress his excitement, Gorst analysed his own success. "I believe the people of B.C. had just reached the point where they wanted a change and the NDP seemed the logical party to give them the change they wanted with a difference."

In 1969 Gorst trailed Bruch by 2,627 votes but he increased the NDP's share of the vote then from 31 per cent to 35.5 per cent.

The Gorst campaign has been conducted in a highly personal basis since June 15.

He explained, "there was so much talk about an election I been nominated last November it was time I got busy going from door to door and meeting people. It wasn't until the final weeks that we really had a big team."

Business has taken a back seat for Gorst since he began his fight to unseat incumbent Herb Bruch who has held the riding for 19 years.

"I may have to go back to work for a while but I intend to give my full time to the riding and will have an office in Esquimalt with 24 hour phone sevice for people to contact me."said Gorst.

He declined to take credit for his victory saying, "I did work hard but we have all been busy since 1969 and I think it's fair to say it was just this plain hard work that brought us this reward."

Early Wednesday there was still an air of cautious optimism at his headquarters in the Boilermakers Hall on Esquimalt Road as his tired-out workers munched sandwiches and downed cup after cup of coffee.

By 9 p.m. the room looked like a party for someone who had won the Irish sweepstake.

Bruch was not in his riding but had joined other Socred candidates at Victoria headquarters. He looked dejected at the day's results.

"I put in 19 years at this job so naturally I'm disappointed but I don't suppose as a backbencher I could hope to buck a tide that has carried so many cabinet ministers down."

Liberal Don Joy said he was "really quite pleased with the result. We came into this with not much organization but we have built a group that now knows the ropes. I hope the party lets me run again. I'm in politics to stay if they will let me.

"I have had calls saying if it wasn't for you and the Tory Williams the Socreds would have got back in but I don't believe that. This was part of a major trend."

Williams was at his mobile headquarters on the Old Island Highway watching television as the results came in.

He said that the results came "as quite a surprise to me but the people wanted a change and they got what they wanted. I thought we would have done better because we worked hard."

NOW IN VICTORIA
CANADA'S LARGEST
LO-COST AUTOMATIC TRANSMISSIONS
COME IN FOR A FREE 17 point transmission check up
OPENING SPECIAL AUGUST ONLY
Transmission tune up Reg. 14.95 SPECIAL 9.95 Plus Parts
1901 GOVERNMENT AT CHATHAM
388-4248

CHRYSLER
ALL MODELS
SELLOUT
WORLD OF PLEASURE
PEARSON

CODE 3100: HIJACKER ABOARD!

An armed, lunatic hijacker commandeers a 94-passenger jet and demands a ransom of $1 million. Within minutes, a team of highly trained specialists leaps into action, working against time to avoid catastrophe. Their objective: get the flight back safely to the ground, free the passengers and crew, and apprehend the criminal. In the September Reader's Digest you'll read the exciting, true story of the fight to control air piracy, and ensure the safety of thousands of air travellers. Don't miss CODE 3100: HIJACKER ABOARD!—one of 38 articles and features in the September Reader's Digest. Get your copy today!

"YOU CAN SEE THE MEAT!
You have some meat to chew on. It looks better and the meat's in bigger chunks like homemade stew."
Another compliment for:
NEW PURITAN BEEF STEW—
THE BETTER, BEEFIER-BEEF, BEEF STEW.

Mrs. Norma Haasz, Burnaby.

PBS 3-72

The Canadian Family Store
At All Our Stores While Quantities Last
SALE: Thurs., Fri., Sat., Aug. 31, Sept. 1, 2

FIELDS GOES BACK TO . . .

or COLLEGE . . . or UNIVERSITY . . . or JUST PLAIN BACK-TO-WORK

Children's Boys' and Girls' Wear

GIRLS' SKI JACKETS
Instructor style. 100% nylon Cire with hidden hood. Belted, snap pockets, 2-way zipper. Polyester fill for warmth without weight. Red, magenta, purple, navy. Sizes 7 to 14 — Reg. 9.98 7.99

GIRLS' T-SHIRTS
Nylon or cotton, Turtle or mock turtle necks, plains, patterns and layered looks. Assorted colours. Sizes 4 to 6x and 7 to 14. Reg. 1.98 and 2.98
1.39 and 2.22

GIRLS' CORDUROY JACKETS
Made in Canada. Quilt lined. Fall fashion shades. Long length, attached hood. As advertised on TV. Reg. 19.98 — 14.88

KIDDIES' and GIRLS' LEOTARDS
Easy wash and dry, run resistant. Fall fashion shades. Sizes 1 to 14. Reg. to 1.79 — 99c

JR. BOYS' JEAN FLARES
Navy denims. Heavy weight, zip fly, half boxer waist, Sizes 4 to 6x. Reg. 1.98 — 1.39

GIRLS' PULLOVER SWEATERS
Nylon or acrylic. Variety of styles and colours. Also sleeveless vest styles. Sizes 7 to 14. Orig. value 3.98 — 1.99

GIRLS' DENIM FLARES
Canadian made. Stretch denim in assorted colours. Sizes 4 to 6x and 7 to 14. Orig. value to 6.98
2.99 and 3.99

GIRLS' SCHOOL DRESSES
Easy care Acrilan or Orlon. Many styles and colours. Sizes 4 to 6x and 7 to 14. Reg. 7.98 and 9.98
5.99 and 7.99

JR. BOYS' T-SHIRTS
Also shirts in cotton or nylon. Plains and patterns. Long sleeves. Sizes 4 to 6x. Reg. 1.98 — 1.39

BOYS' SPORT SHIRTS
Washable polyester/cotton. Long or short sleeves. Patterns and solid tones. Sizes 8 to 16. Reg. to 4.98 — 1.99

BOYS' "G.W.G." CASUAL PANTS
Nev'r press flares with front flap pocket. Green, grey, brown and tan. Sizes 7 to 16. Manufactures' Suggested Price 8.95 — 4.99

BOYS' SKINNY RIB PULLOVERS
Machine washable nylon. Zip neck, long sleeves. Variety of colours. Sizes S.M.L. Reg. 3.98 — 2.99

BOYS' SKI JACKETS
100% water repellant nylon schuss. Hidden hood and zip pockets. Assorted colours. Sizes 8 to 16. Orig. Values to 13.98 — 7.99

BOYS' GYM SHORTS
Navy cotton drill with white stripe. Sizes S. M. L. XL. Reg. 1.79 — 1.48

BACK-TO-SCHOOL SPECIAL PURCHASE . . .
"SAVAGE SHOES" For Girls . . . Boys . . . Teens 'n Tots
All First Quality, Made in Canada, "Sanitized" for Comfort
Orig values 7.98 to 10.98
- Recognized for fit, quality, long wear.
- Summer whites, black patents, red, brown, beige, black, tan in group.
- Sandals, straps, oxfords, slip-ons, ties.
- Dress shoes, school shoes, play shoes.
- Sizes for tots, girls, boys, teens.

ONE LOW PRICE, pr. 3.99

Ladies' Wear

Washable T-Shirts
100% nylon turtle necks or cotton underwear look. Long sleeves. Choice of colours. Sizes S.M.L. Reg. to 2.98. — 1.99

NYLON PANTS
Jaquard weave, pull-on style. Stitched seam. Washable. Dark and pastel colours. Sizes 10 to 20, 38 to 44. Reg. to 7.98 — 3.99

"Shrink" Sweaters
By one of Canada's top manufacturers. Four smart styles, tremendous colour variety. 100% washable acrylic. Sizes S.M.L. 4.98 and 5.98 values — 2.88

WOOL SKIRTS
Styles for all. Assortment of 100% wool worsted, flannels, crepes, fully lined or seat lined. A-lines and sheath. Mini petites, reg. and O.S. Orig. Values to 10.98. — 3.99

SKI JACKET SPECIAL
Water repellent, wet-look nylon cire shell, 100% polyester padding, nylon lined. 32-inch length, belted. Novel collar, elasticized cuffs. Colours include red, navy, purple, brown, light blue. Reg. 14.98. — 10.88

Blouses and Pant Tops
By "Lady Manhattan"
Easy-care fabrics include poly-crepe, stretch lace, fortrel and cotton, printed denim, etc. Tailored, long or short sleeves, scoop or cowl necks. Sizes 8 to 16. Mfg. Suggested List $8 to $20, ONE LOW PRICE — 4.88

Men's Wear

SKINNY RIB PULLOVERS
100% machine washable nylon. Long sleeves, mock turtle zip neck. Assorted colours. Sizes S.M.L.XL. Reg. 4.98 — 3.88

YOUNG MEN'S CASUAL PANTS
Flare and boot styles. Cords, denims, brushed cottons. Many styles, colours and patterns. Sizes 28 to 36 in group. Reg. to 9.99 — 4.99

DOUBLE KNIT BLAZERS
Brass-buttoned 100% polyester. Navy, brown and some fancy patterns. Short, regular and tall. Sizes 36 to 46. Reg. 39.99 — 28.88

PERMA-PRESS PYJAMAS
Polyester/cotton in solid tones with contrast piping. Sizes 36 to 44 — 3.99

DRESS SHIRTS
Permanent press polyester/cotton, in many colours, patterns. Sizes 14½ to 16½. Reg. to 5.99 — 2.99

KNIT SPORT SHIRTS
Warp knit nylon/polyester, jaquard pattern. 2 button cuff, plaquet front. Sizes S.M.L.XL. Reg. 4.99 — 3.99

BULKY PULLOVERS
100% washable acrylic, crew neck, raglan sleeves. Choice of colours. Sizes S.M.L.XL. Orig. 9.98 — 7.99

CASUAL CORD JACKETS
Genuine Borg lining, simulated leather buttons. Pile insert frame collar. Loden, tan, brown, whisky. Sizes 36 to 46. Reg. 24.95 — 18.88

STUDENTS! WIN A $50 SHOPPING SPREE AT FIELDS
Enter our Back-to-School Contest. All students are eligible, from Grade One up to college, university, what have you). Just fill in an entry form at Fields. Winner's names will be drawn Saturday, Sept. 2. A $50 Shopping Spree winner for every Fields store in B.C. and Alberta.

Surplus in Canada

PhD No Job Guarantee

OTTAWA (CP) — More than two-thirds of university doctoral graduates will have difficulty finding employment in their desired fields during the next five years, an Economic Council of Canada study predicted Wednesday.

In a report on doctoral programs, economist Max von Zur-Muehlen said there is "no possibility that the 13,800 PhD graduates . . . expected within the next five years will be readily absorbed by universities in the traditional manner."

The situation is most critical in the physical sciences, Dr. Muehlen said. The annual surplus in chemistry would be about 125 to 160, in physics about 50 to 100 and in engineering about 150 to 200 doctoral graduates.

"Only about one-third of the PhDs produced over the next five years will find employment according to their career objectives and the traditional employment patterns."

The surplus PhDs would have to compete with about 4,000 graduates already having chosen industry or government.

Dr. Muehlen said the expansion in doctoral programs, which has led to the surpluses, has been unequally divided among the disciplines.

During the 1960s, 1,200 PhDs were produced in chemistry and 400 in physics compared with 18 in anthropology and 19 in sociology.

"To overcome this shortage, 21 different programs in sociology and anthropology were developed at 12 different universities, and in these programs almost 500 doctoral students are enrolled at present."

Dr. Muehlen said the potential under-employment or unemployment of doctoral graduates "is minute in relation to the amount of unemployment that exists in Canada today."

However, it was important to know if there is justification for the public subsidy to doctoral programs and if society is efficiently allocating its resources.

Dr. Muehlen's study was one of nine in a report by the economic council on higher education in the 1970s.

The general theme of the 310-page report appears tied to the question of effective return from economic expenditures.

Several of the papers question whether society gets its money's worth from the more than $1.8 billion invested by governments in higher education.

David Sewell, economics professor at Queen's University, Kingston, said he found little relation between education and job performance in many occupations. Experience and on-the-job training might be as good as or better than university education.

As well, education often served as an artificial barrier by screening out applicants who could not afford higher education.

"It might be asked whether there are cheaper and more effective ways of performing this screening function than by expenditure on education."

The council's report included papers originally presented at a closed conference for educational planners, including representatives from federal and provincial governments, which was held last fall.

Policemen Denied Aid

VANCOUVER (CP) — City council voted Tuesday not to aid two city policemen financially in their proposed civil action against a prostitute who claimed policemen on the beat were taking bribes from street walkers. The accusations have been investigated and found untrue by the police department and have since been repudiated by the woman herself.

Liquor Board Talks Begin

Talks open today between the B.C. Civil Service Commission and the B.C. Government Employees' Union concerning wages for the 1,100 Liquor Control Board employees.

On Friday the two bodies will deal with the wages of the 50 provincially-employed firefighters.

The most tender area, however, involves close to 1,000 prison employees who recently rejected an across-the-board government 6.5 per cent wage increase offer and voted in favor of striking if necessary to back demands.

This threat has been set aside for the time being at least because of a decision to re-open talks Sept. 7.

Prison employees involved include those at Wilkinson Road jail. The government had offered to add $30 a month to the top of the salary progression for those qualifying. Current salaries range from $559 a month to $851.

The 16,000-member union has been unsuccessful in its continued drive for free collective bargaining rights and the government employees remain without the legal right to strike. Talks with the commission are not in the form of collective bargaining.

Auld
. . . insignificant

Arsenic Charge Denied

TORONTO (CP) — Ontario Environment Minister James Auld denied Wednesday charges that International Nickel Co. of Canada Ltd. is emitting two to three tons of arsenic a day into the air around Sudbury.

"Our air management branch could find nothing to justify this," he said in a statement.

He said arsenic levels in the air in Sudbury are "almost totally insignificant."

He was commenting upon a recent statement by David Lewis, federal leader of the New Democratic Party, who expressed concern about the arsenic levels while on a pre-election campaign tour of the Sudbury area.

Auld said the average arsenic level in Sudbury is .024 micrograms per cubic metre. He compared this with the level of .012 micrograms in the Toronto borough of Etobicoke, where there are no known sources of arsenic. He said the Etobicoke level is the normal level for urban environments.

MULLINS MARINE
YAMAHA
MOTORCYCLES
ISLAND'S LARGEST
925 YATES STREET

Red Carpet Service Since 1919
Williams Quality Meats
795 Fort St. 384-1613
We sell only Canada Choice 1st Quality
Beef, Local Lamb and Local Veal

CANADA CHOICE — RED BRAND
BONELESS BARON "O" BEEF 1.39 lb.
RUMP ROAST ALL CUTS 1.29 lb.
BONELESS TOP ROUND STEAK 1.39 lb.
OUR OWN EGG and POTATO SALAD 49¢ lb.
BEEF PIES OR PORK PIES 29¢ ea.
Fresh Every Morning — "Hot or Cold"
HOT STUFFED
Honey Basted CORNISH GAME HENS 99¢ EA.
"KNOW THE EXACT COST — NO EXTRAS"
RED BRAND — CANADA CHOICE ONLY
SIDES 149.95 ea. 200-lb.
HINDS 74.95 ea. 85-lb.
FULL BARON 44.95 ea. 53-lb.
CUT — WRAPPED — QUICK FROZEN
Heavier Beef Available at the Same Low Price Per Pound.
Ask About Our Convenient Budget Plan

You're buying more than just a car . . . at Three Point Datsun

You're also getting some not-so-obvious benefits . . . like really superb after-sale servicing; a friendly, reputable dealership; and a quality product. You will be happy you chose a Three Point Datsun!

THREE POINT... DATSUN MOTORS LTD.
2620 GOVERNMENT AT HILLSIDE
385-6737

Announcing CP Air's simpler, lower Executive Jet™ fares.

In its simplest terms, here's what we are going to do to Executive Jet airfares on October 1st:

1. Long haul fares will be reduced by 7% to 9%. These reductions are applicable to Economy and First Class fares on all flights over 1250 miles, and even those like Youth fares that already enjoy reductions.
2. Short haul fares will not be increased by CP Air.
3. Family Plan fares will be reduced, too, and will apply every day, even weekends.
4. An additional 30% reduction will be offered on a new 8-30 day Excursion fare from October 1 to May 31. Applies every day, including weekends and CP Air will even waive minimum stay requirements if you complete your return trip in one weekend.
5. Youth Standby fares will be a full 40% lower than even the new Economy fares. Without weekend restrictions.
6. Senior Citizens can now get confirmed reservations at 20% less than Economy. A one-third discount will still be offered on a standby basis. Still without weekend restrictions.
7. Group fares for 15 or more will be 20% lower than the new Economy fares. Applies every day, including weekends, and group members can now travel separately for one half of the return trip.
8. Remember — Family Plan, Excursion, Youth, Senior Citizens' and Group fares apply every day, including weekends.

Your CP Air travel agent has all the details. But the net result is less money and less restrictions all round.

These are two more ways that we're making it more pleasant for you to get where you're going.

We may not be number one in flight frequency, but we think that quality counts for more than quantity with you.

Some examples of how the new fares affect travellers from Vancouver:

	Now	Effective Oct.1
Vancouver-Montreal Economy Return	$290	$262
Vancouver-Toronto Excursion Return	$200 14-28 days	$171 8-30 days
Vancouver-Edmonton Excursion Return	$62 14-28 days	$57 8-30 days
Vancouver-Calgary Senior Citizens' Return Confirmed Reservation	Not available	$60
Vancouver-Montreal Group of 15 Return	$232	$210

All fares effective October 1 and subject to government approval.

Number one where it counts
CP Air

™ Canadian Pacific Air Lines, Limited

First War Veteran Shared in Boom

A veteran of the 5th Regiment and Princess Patricia's Canadian Light Infantry who also shared in Victoria's pre-1914 building boom, Alfred W. Roberts, 1764 Lulie Street, died in hospital here Tuesday. He was 91.

Born in Rickmansworth, Herts., England, he came to Victoria with his wife in 1907. Trained as a mason and brick worker, he shared in construction of such buildings here as the Yarrows Building on Fort, October Mansions, and several schools.

He also built, with only one helper, the stone house on Quadra at Beckwith for the Bull family.

Soon after coming to Victoria Roberts joined the 5th Regiment, and took part in rifle shoots at the old range at Clover Point. In the First World War, he served on coast batteries and as an instructor at Work Point.

He transferred to the PPCLI after the first war and was posted to Long Branch, Ont., London Ont., and Winnipeg, where he retired as pioneer sergeant in 1938.

During the Second World War he served as a civilian in ordnance, checking all small arms for the then-Military District 10. Roberts came to the west coast in 1946, and had been a resident of Victoria again for 18 years.

Predeceased by his wife and one son, Jack, he is survived by a son, Lewis, Weston, Ont.; four daughters, Mrs. G. M. (Adela) Braund, Seattle; Mrs. Marguerite May, Mrs. E. M. (Joan) Smith and Mrs. Cicely Wood, all of Victoria.

There are two brothers, Ken of Sidney and George, Long Beach, Calif.; 12 grandchildren and 10 great-grandchildren. He was a life member of Meridian Lodge, AF and AM, Winnipeg.

Funeral services will be held at 1 p.m. today at McCall Bros. chapel, Johnson and Vancouver, with Rev. W. E. Greenhalgh officiating. Burial will be in Royal Oak Burial Park.

Seeks Compensation Board Pension

Widow Tries Again

A widow from South Slocan, B.C. who tried in vain three years ago to obtain a pension from the Workmen's Compensation Board, will return to Victoria next month to try again.

Mrs. Lucy Johnson, whose husband Carl died in 1967, petitioned Premier Bennett and Leslie Peterson, then labor minister, in 1968 for a widow's pension.

Her husband had worked in mines in the interior of B.C., and suffered silicosis poisoning. He stopped working underground in 1942, and from 1964 until his death received a WCB pension for the disease.

When he died cause of death was officially listed as a heart attack but Mrs. Johnson, backed up by a letter from her husband's doctor, claims silicosis was a contributing factor.

Getting no help from the WCB, Mrs. Johnson came to Victoria in September, 1969, and sat all night on the Legislative Building steps.

This resulted in a brief meeting with Bennett and an interview with Peterson, after which WCB officials said there would be an independent review of her plea.

The independent panel of doctors who made that review denied her claim that silicosis was a factor in her husband's death.

Mrs. Johnson still cites the report of her husband's doctor, and promises to picket the buildings here once more.

Want Aid for Farmers

Quebec Creditistes' Stand May Wreck Liberal Plan

By RICHARD JACKSON
Colonist Ottawa Bureau

OTTAWA — Spurred by the widening lead over the opposition which the public opinion polls have given them, the Liberals are hot to trot for an Oct. 30 election.

But as the recalled Commons opened this afternoon, the hopes of Prime Minister Trudeau to wrap up the back-to-work legislation to end the West Coast dock strike before the week-end, were in peril.

There was talk among the Social Credit block of making a stand on speedy government financial aid to eastern Quebec farmers whose crops have been rained into ruin.

Not only are the Quebec Social Crediters said ready to make such a stand, but afe prepared to dig in demanding action first on the eastern farm front before doing anything about the dock strike.

The West Coast shut-down with its backing up of Prairie wheat shipments means far less to them than what disaster the rains have brought to farms from Northern Ontario through the Ottawa Valley east to the Quebec-Maine border.

There are indications too that some worried eastern Ontario Liberals are in a mood to support the Social Credit position since farmers in Ottawa's rural Golden Triangle region have sustained similarly punishing crop losses.

But no firm opposition party positions were being taken until after something approaching a concensus was reached at caucus.

The prime minister has said he "hopes" the end-the-strike legislation can be all tidied up by tonight.

But for election-timing purposes with the Oct. 30 date the target, a Friday wrap-up would do.

And under pressure, the chief electoral officer, if necessary, might be persuaded to have his country-wide staff stand by until Saturday if the Commons drags its heels on the dock strike bill.

With the new opinion poll readings giving them a lead of 10 percentage points over the Conservatives — earlier the gap was only four points — most Liberals are straining at the election leash.

Only a few Liberals in Ontario, where they feel the track is not so fast and dry as in other regions, is there hesitation.

Bursaries To City Women

Fellowships of $3,000 each, granted by Central Mortgage and Housing Corp. have been awarded to two Victoria women — among nine to receive such grants.

Victoria winners are Lorna Barr, 1680 Poplar, a University of Victoria student, and Valerie Peden, 3205 Cadboro Bay Road, a student at University of Calgary.

Miss Barr, who has been working as a laboratory assistant at UVic, will study for her master's degree in economics, in a research project on British water management.

Miss Peden will continue at University of Calgary, working for her master's degree in social work.

4,000 Refuse Overtime Work

VANCOUVER (CP) — Four thousand members of the plant division of the Federation of Telephone Workers of B.C. are refusing to work overtime. The workers who install, repair and maintain the B.C. Telephone Co. system are attempting to persuage the company to rehire a Nanaimo employee dismissed at the end of the 1969 strike.

Fall Courses Enrolment 782

NORTH VANCOUVER (CP) — Capilano College enrolment has reached 782 students, about half the number expected for the fall semester. A record number of programs are being offered this term.

CHRYSLER
ALL MODELS
SELLOUT
WORLD OF PLEASURE
PEARSON

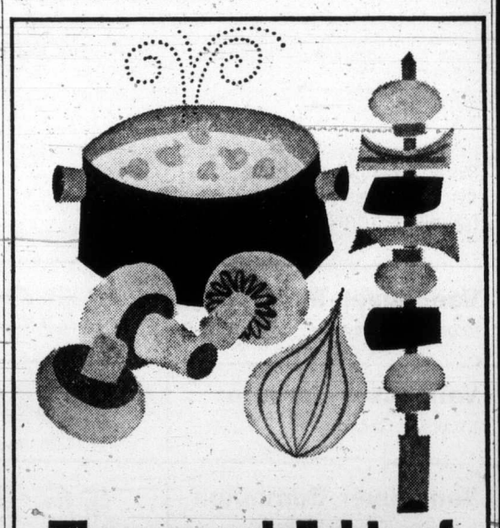

The many delights of B.C. MUSHROOMS

B.C. Mushrooms are an incredibly versatile delight. They can be fried, creamed or stewed ... whole, sliced or minced ... alone or as part of an endless variety of hot dishes. They can be savored raw, too, in salads and hors d'oeuvres. In fact, the ways to enjoy mushrooms are almost too numerous to list. And here in B.C., we're in the midst of one of the continent's finest mushroom-growing areas. So popular is this delicate food that British Columbians consume more mushrooms than any people anywhere (about 3 lbs. per capita, the highest figure in the world). Another surprising fact: Mushrooms are British Columbia's second most valuable vegetable crop, exceeded in value only by potatoes. Like to get more familiar with one of our fastest-growing food favorites? Obtain a free collection of mushroom recipes by writing:

HOME GROWN B.C. QUALITY
B.C. FOOD INFORMATION
GOVERNMENT OF BRITISH COLUMBIA
Parliament Buildings, Victoria, B.C.

Woodward's

SCHOOL-OLOGY A LESSON IN SAVINGS

Sale Cord Jackets
Thick-set corduroy jackets with pile lining for light-weight warmth. Popular hip length. Light and dark brown. 8-18.
Sale Price 16.88

Sale Crompton Cords
Boys' pant of sturdy 100% cotton corduroy. Sizes 4-6X. (½ boxer waist)
Sale Price 4.29
2 for 8.40

Sizes 7-14 (reg. waist)
Sale Price 5.49
2 for 10.50
Not Exactly as Illustrated

Polyester-Cotton Knits
Now look patterns in easy-care polyester/cotton, long-sleeved knit dress shirts. Assorted collar styles. Boys 8-12, Youths, 14-18.
Sale Price 3.89

Sale Ribless Corduroy
Smart ribless corduroy pant for back-to-school.
Boys' 8-12. Sale Price 5.99
2 for 11.50

Youth's 26-30
Sale Price, pr. 7.99
Not Exactly as Illustrated
Woodward's Boys' Wear, Main Floor

Good Boot-ology for back-to-school

Right on! High style boots in glove soft leather, compo soles. Black or brown, 2 styles:
A. Zippered style, antique brown.
B. Bump toe style, zippered, Abbey heels.

SALE PRICES
Men's 14.99 Boys' 9.99
Woodward's Men's and Boys' Shoes Main Floor

Underline long fashions with Kayser

Kayser Full Slip
Long fashions look better and hang better when they're worn over a Kayser slip of cling resistant Antron III. Full length full slip in white or black, sizes 34 to 40.
Each 7.00

Kayser Half Slip
Long slip as above but in half slip styling. Made in Taftalene Antron in your choice of white sand or black
S.M.L. Each 5.00

Woodward's Lingerie, Main Floor

KAYSER

Woodward's Mayfair Phone 386-3322; Cobble Hill, Duncan, Ganges, Gulf Islands, Jordan River, Port Renfrew, Zenith 6544 (Toll Free). Store Hours: 9:30 a.m. to 6 p.m. Evening Shopping Thursdays and Fridays 'til 9 p.m. Open Mondays.

Domestic F

CP I Long Fare

TORONTO (CP) — CP Wednesday proposed to r Air Canada's recent nounced fare reduction domestic long-haul flights recommended also that haul fares remain at present level.

President John C. G told a news conference C

Police Trio Must Pay For Search

VANCOUVER (CP) city man was awarded $ British Columbia Sup Court Wednesday for tre against three members Vancouver police force.

John Eccles sued Bourque, G. E. Simmond E. J. Wise who entere apartment in 1971 sear for a breaking and ent suspect.

He alleged they held h gunpoint, assaulted him refused to leave when h dered them from the mises.

Eccles sued for aggra damages for assault, tre and false imprisonment.

Mr. Justice R. A. B. ton found the policemen entered the apartment out any warrant or sp authority to do so. He sa police were not prompte malice but were only forming their duty.

Wootton also said he find no forcible entry, a and detention of Eccles a time.

Lusty Gwen Bows Out Off Baja

LOS ANGELES (UP Breakers up to 20 feet that pounded some sout ing beaches along sou California's coast dimi Wednesday along with th pical storm that spa them.

The national weather vice, which earlier pre that tropical storm could hit the coast and up to two inches of rain the storm was dissipati the Baja California coast

Sullivan Mi Employee D

KIMBERLEY (CP) — year-old Kimberley ma killed Wednesday in an t ground accident at the van Mine near this Kootenay community.

Michael Lysohirka, a ployee of Cominco Ltd. 1947, was struck on the when some loosened ro in the mine.

From JULIUS SCHMI
Family Planning Products for Men

Qua you

That's what you get wh condoms made by Julia To make sure, we spen as we do making them. Available at drug stores

For more about depend send for the free How-N Julius Schmid—makers planning products for n

JULIUS SCHMID
32 Bermondsey R
Please send me FREE "THE-
(Print clearly)
TO: Name
Address
City Zone

Domestic Flights

CP Matches Long-Haul Fare Cuts

TORONTO (CP) — CP Air Wednesday proposed to match Air Canada's recently-announced fare reductions on domestic long-haul flights, but recommended also that short-haul fares remain at the present level.

President John C. Gilmer told a news conference CP Air does not agree with Air Canada's proposal to increase fares on short flights, especially the busy Montreal-Toronto-Ottawa triangle.

From Oct. 1, Air Canada's Victoria to Vancouver air fares will increase $2 from the current one-way economy rate of $13, but there will be a weekend excursion rate of $24. About two years ago the fare rose from $11 to $13.

Gilmer said CP Air instead proposed a 20-per-cent reduction on Toronto-Montreal flights departing from Toronto between 9 p.m. and midnight. At least three flights, the last leg of CP Air's Vancouver-Montreal transcontinental runs which have been operating at a 25-per-cent passenger load factor, would be affected by the nighttime reduction.

CP Air's announced new fare schedule comes a month after Air Canada said it was proposing to the Canadian transport commission that long-haul fares be reduced but that short-haul fares be increased as compensation. The fare schedules would be effective Oct. 1.

Examples of fares that would apply Oct. 1 between Canadian centres under the new schedule of tariffs announced Wednesday by CP Air showing present round-trip economy, new economy, new excursion, proposed Air Canada rate:

- Toronto-Vancouver: $266, $244, $171, $244.
- Toronto-Winnipeg: $132, $132, $94, $134.
- Montreal-Toronto: $60, $60, $42, $64.
- Montreal-Ottawa: $28, $28, $20, $32.
- Montreal-Vancouver: $290, $262, $183, $262.
- Ottawa-Toronto: $50, $50, $35, $54.
- Ottawa-Vancouver: $280, $256, $179, $256.
- Ottawa-Winnipeg: $146, $146, $102, $146.
- Winnipeg-Edmonton: $110, $110, $77, $114.
- Edmonton-Calgary: $40, $40, $28, $44.
- Edmonton-Vancouver: $74, $74, $52, $78.

Police Trio Must Pay For Search

VANCOUVER (CP) — A city man was awarded $300 in British Columbia Supreme Court Wednesday for trespass against three members of the Vancouver police force.

John Eccles sued Leon Bourque, G. E. Simmonds and E. J. Wise who entered his apartment in 1971 searching for a breaking and entering suspect.

He alleged they held him at gunpoint, assaulted him and refused to leave when he ordered them from the premises.

Eccles sued for aggravated damages for assault, trespass and false imprisonment.

Mr. Justice R. A. B. Wootton found the policemen had entered the apartment without any warrant or specific authority to do so. He said the police were not prompted by malice but were only performing their duty.

Wootton also said he could find no forcible entry, assault and detention of Eccles at any time.

Lusty Gwen Bows Out Off Baja

LOS ANGELES (UPI) — Breakers up to 20 feet high that pounded some south-facing beaches along southern California's coast diminished Wednesday along with the tropical storm that spawned them.

The national weather service, which earlier predicted that tropical storm Gwen could hit the coast and bring up to two inches of rain, said the storm was dissipating off the Baja California coast.

Sullivan Mine Employee Dies

KIMBERLEY (CP) — A 44-year-old Kimberley man was killed Wednesday in an underground accident at the Sullivan Mine near this East Kootenay community.

Michael Lysohirka, an employee of Cominco Ltd. since 1947, was struck on the head when some loosened rock fell in the mine.

UBC Spending Up $24 Million

VANCOUVER (CP) — The financial statement of the University of British Columbia showed an increase in expenditures of $24 million for the fiscal year ended March 31, 1972. Made public Tuesday, the statement said expenditures for supplies, services and salaries totalled $112 million.

It also listed salares of all staff at UBC. President Walter Gage had the highest, $46,250 while deputy presidents William Armstrong and William White each earned $37,250.

Nudity Out

KHARTOUM (UPI) — Nakedness in Bahr Alghazal province in southern Sudan will be illegal from next January, the Al-Ayam nespaper said.

From JULIUS SCHMID
Family Planning Products for Men

Quality you can trust

That's what you get when you buy the finest quality condoms made by Julius Schmid—Fourex, Ramses and Sheik. To make sure, we spend almost as much time testing them as we do making them.
Available at drug stores everywhere.

For more about dependable birth control, send for the free How-Not-To Booklet by Julius Schmid—makers of quality family planning products for nearly a century.

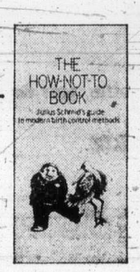

JULIUS SCHMID OF CANADA LIMITED
32 Bermondsey Rd., Toronto 16, Ont.
Please send me FREE "THE-HOW-NOT-TO-BOOK"
(Print clearly)
TO: Name
Address
City Zone Prov
VCT-T2

Woodward's SCHOOL-OLOGY

A Lesson in Savings on Lunch Kits

Colorful Kits, Roomy and Convenient For School Lunches

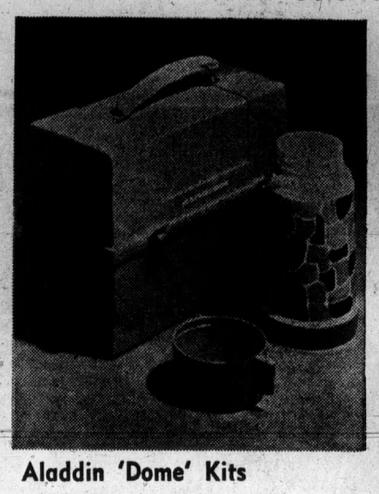

Aladdin 'Dome' Kits
Sturdy poly-propylene plastic dome-shaped lunch kits that wipe clean easily with a damp cloth. Assorted colors. Matching vacuum bottle.
SALE PRICE 2.72

Aladdin Flat Kit
Square-shaped plastic kit with character designs, matching vacuum bottle. SALE PRICE 2.72

Aladdin 'Spring Burst'
Flexible, durable vinyl lunch bag with matching half-pint bottle. Zippered top, lined interior.
SALE PRICE 3.99

Perma-Case Lunch Kit
High-impact plastic kit in extra large capacity. Matching thermos bottle.
SALE PRICE 2.72
Without bottle 1.29

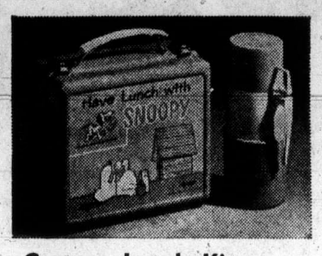

Cartoon Lunch Kit
Thermos 'perma Case' in assorted cartoon character designs. Complete vacuum bottle.
SALE PRICE 2.72

Thermos Snack Jar
Insulated to keep lunch snacks cold and crisp for hours. SALE PRICE 69¢

Girls' Lunch Tote
In colorful vinyl colors. Zippered top, complete with two-tone plastic thermos bottle. SALE PRICE 3.99

Woodward's Drugs and Sundries, Main Floor

Woodward's and the Mayfair Merchants present "CLASS" IS IN

SUBJECT: Back to School Fashions
TEACHER: Miss Moira Lowden
MODEL
STUDENTS: Member of Woodward's Teen Council

1st Period: Friday, Sept. 1st 7:00 p.m.

2nd Period: Saturday, Sept. 2nd 2:00 p.m.

On The Mayfair Mall

Accessorize at Low Sale Prices!

Telescopic Umbrella in Carrying Case
Tuck one of these in your tote bag or school case and be prepared! Handy size, only measures approximately 13" when closed. Nylon covers in solid colors or prints, 'wet look' carrying case. SALE PRICE 3.99

Acrylic Plaid Capes In Two Big Styles
Plaids are stirring up a storm on the fashion front, and so are capes! Invest in one of these two great looks: a button up the front cape with detachable hood, or a jacket style with pockets and detachable hood. In red or green plaid, tops in cape-ability!
SALE PRICE, each 13.99

Belt on Great Fashion in Leather!
Leather belts are a must with many of your new Fall fashions, and we've got some beauties! All quality leathers, with choice of gold or silver color buckles. Black, brown, navy, and a host of fall colors.
SALE PRICE, each 2.88

Fancy Orlon Stretch Knit Knee Socks
Anything goes with knee socks ... little skirts, short pants and long pants. Fancy diamond design on legs, elastic stay up ribbed cuff. Gold, green, white, navy in two 'stretch' sizes, 7-9½ and 9-11.
SALE PRICE, pair 88¢
2 Pr. 1.69

Stock Up on 'Misty' Panty Hose, Save!
Three favorite styles for your choice: Non Run, a fine lock stitch, All Sheer, smooth all the way, and Opaque, with a dull matte look. Sizes A (95-130 lbs.), and T (130-165 lbs.) Beige, mocha, and colors.
SALE PRICE, Each 77¢
3 Pr. 2.09

Woodward's Fashion Accessories, Main Floor

Sale! The New School Favorites!

Favorite shoes for back to school are on sale now! Come in and choose yours while the selection is so wide and wonderful, the price so low!

A. Misses black and brown Krinkle. Platform sole, white trim stitching.
SALE PRICE 7.99

B. 'Young Boutique' styling with extended sole. Black and brown Krinkle.
SALE PRICE 9.99

C. 'The Jogger', white leather with blue stripe or blue suede with white stripe.
SALE PRICE 7.99

Woodward's Ladies' and Children's Shoes Main Floor

Woodward's Mayfair Phone 386-3322; Cobble Hill, Duncan, Ganges, Gulf Islands, Jordan River, Port Renfrew, Zenith 6544 (Toll Free).
Store hours: 9:30 a.m. to 6 p.m. Evening shopping Thursdays and Fridays 'til 9:00 p.m. Open Mondays.

Woodward's Helps You

The lunch "bucket," of course, is the symbol of hard working men and hungry school kids, but whether or not you pack a lot of lunches in lunch pails or bags we try to make the labour of providing good meals for your family easier. We've got a great selection of food (for breakfasts and dinners too) in top quality and good solid value . . . Have a happy and safe holiday!

WOODWARD'S SUPREME
Margarine
Handy ¼-lb. pack
4 lbs. 99c

WOODWARD'S HOME-MADE STYLE
White Bread
16-oz. loaves
3 for 79c

B.C. GROWN GRADE CANADA NO. 2
Corn on the Cob
—have a good feed this weekend
doz. 69c

MAPLE LEAF
Canned Hams 1½-lb. tin — **1.89**

REGULAR OR DRIP GRIND
Hills Bros. Coffee 1-lb. tin — **1.09**

LEMONADE
Swing Crystals 6-oz. pkt. — **2 for 45c**

CASHMERE WHITE OR COLOURED
Bathroom Tissue **4-roll pack 39c**

PUSS 'N' BOOTS
Cat Food 8 varieties, 15-oz. tins — **4 for 69c**

More Woodward's Features You'll Want

WOODWARD'S HOME-MADE STYLE
Cookies — **6 doz. 1.00**

CANADIAN MEDIUM
Cheddar Cheese — **lb. 1.09**

WOODWARD'S SUPREME REGULAR OR COUNTRY STYLE
Cottage Cheese 2-lb tub — **59c**

ALPHA
Evaporated Milk 15 fl. oz. tins — **2 for 41c**

GRILLTIME
Charcoal — **10-lb. bag 89c**

Stock Up with these Woodward Values

WOODWARD'S FANCY
Frozen Peas 2-lb. pkg. — **39c**

WOODWARD'S SUPREME
Salad Dressing 32 fl. oz. jar — **53c**

COOL REFRESHING
Pepsi Cola 26-oz. bottle, plus deposit — **4 for 85c**

BICK'S PLAIN, GARLIC OR POLSKIE OGORKIE
Dill Pickles 32 fl. oz. jar — **59c**

OLD DUTCH TRI PAK
Potato Chips 8¼-oz. box — **49c**

Pa

McCAINS FROZEN
Layer Ca

PEEK FREAN BISC
Creme V

CHIVERS
Jams Raspber Black C

HUNT'S
Pudding

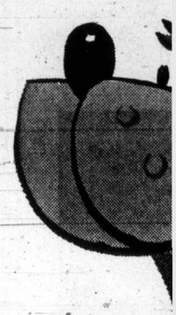

WOODWAR
Lar
Eg
GRAD
Dozen

"Consume

CLEM
Light Gra
Best served chilled sunny South Austra ed water and prese 15-oz. tin

CLEM
Dark Gra
Non-alcoholic—each juice of 2 lbs. of fr duce the number of this fruit juice ca water or soda water serve. 15 fl. oz.

B.C. GROWN FRES
Gr. A

ALBERTA GRAIN
Pot

FULLY COOKED
Smo
whole or shank por

WOODWARD'S SPI
Side

Quick to

DEL PAK
Mini Pizza

HEAT AND SERV
Macaroni an
1-lb. tray

WOODWARD'S QU
Skinless Wi
Vacuum pack

You

"bucket," of course,
ıbol of hard working
hungry school kids,
er or not you pack a
:hes in lunch pails or
:y to make the labour
ing good meals for
ly easier. We've got a
ıt selection of food
· breakfasts and din-
s too) in top quality
good solid value . . .
'e a happy and safe
day!

1.89

1.09

2 for 45c

ll pack 39c

4 for 69c

ed Values

39c

53c

4 for 85c

59c

49c

Pack a Good Lunch

for Labour Days the year round

McCAINS FROZEN
Layer Cakes Assorted varieties, 14 oz. .. 69¢

PEEK FREAN BISCUITS
Creme Varieties 7-oz. pkt. ... 29¢

CHIVERS
Jams Raspberry, Strawberry or Black Currant 9 fl. oz. jar ..... 39¢

HUNT'S
Pudding Snack Pak Assorted flavours, 4 5-oz. tins .. 69¢

KAM
Luncheon Meat 12-oz. tin ..... 49¢

PURITAN
Meat Spreads All varieties except Devilled Ham 3-oz. tin ..... 2 for 29¢

FRENCH
Prepared Mustard 16 fl. oz. jar ..... 27¢

WOODWARD'S SUPREME
Peanut Butter Plain, crunchy salted or unsalted, 48 oz. tin 1.19

SCOTT WHITE OR RAINBOW
Family Napkins 180 pack ..... 59¢

CLEAR
Saran Wrap 11¾ inches by 50 ft. roll ... 35¢

GLAD
Sandwich Bags Pkt. of 100 ..... 47¢

SCOTT CUTRITE
Wax Paper Refills 100-ft. roll 29¢

From Bea Wright's Kitchen

Sandwich Fillings Suggestions

Meat or Poultry Filling.
Sliced bologna; coleslaw
Chopped cooked or canned chicken or turkey, apple and celery; mayonnaise or salad dressing.
Chopped chicken, walnuts, green olives; mayonnaise
Sliced canned corned beef, green pepper strips; horseradish; mayonnaise or salad dressing.
Chopped roast beef and celery; grated onion; chili sauce; mayonnaise or salad dressing.
Chopped frankfurters; baked beans, ketchup; mustard
Sliced meat loaf; chopped green olives; mayonnaise
Chopped roast pork, green pepper and celery; mayonnaise or salad dressing
Sliced roast pork; apple butter
Sliced turkey or ham; canned cranberry jelly, letuce, pineapple slices and a slice of Swiss or Edam Cheese.

Egg Fillings:
Mix chopped hard cooked eggs with:
Chopped crisp bacon and chives; mayonnaise
Grated raw carrot; sliced ripe olives; mayonnaise
Chopped chicken, celery, and onion; mayonnaise
Chopped cooked chicken giblets; ketchup; mayonnaise
Chopped canned corned beef or salami; mustard pickle; mayonnaise or salad dressing.
Sliced frankfurters, chili sauce; mayonnaise
Deviled ham; chopped pickles; mustard; mayonnaise
Chopped cooked or canned tongue; prepared mustard; grated cheese; mayonnaise or salad dressing.
Tuna or salmon; celery, pickle relish; mayonnaise.
For a change of pace; try a change of bread! Rye, Whole Wheat, Brown, Bread Rolls or White Bread.

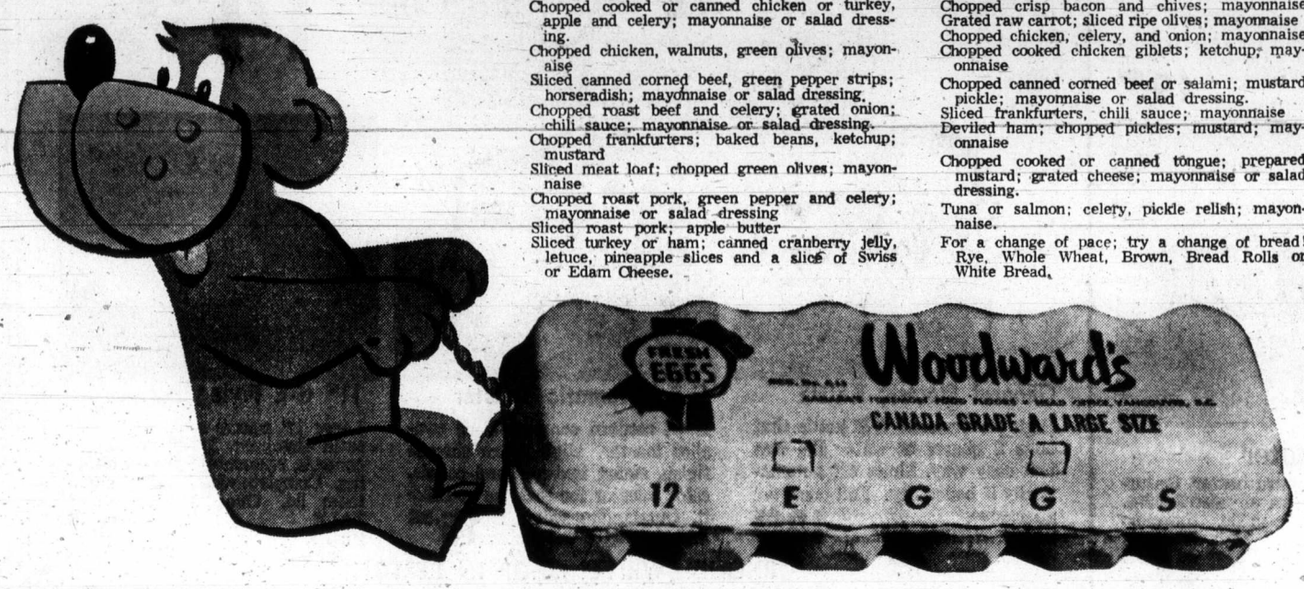

Lunch Ideas

Looking for back-to-school sandwich suggestions that are appetizing and varied? Try Woodwards Meat and Delicatessen sections for countless ideas that will add zest to lunches. How's this for selection! — turkey, chicken, beef, pork; meat loaves (ham and bacon, meat and cheese, pickle and pimento, ham and turkey) bologna, ham, pork, beef sausages (summer, salami, beer, Ukrainian, just to mention a few. Or give a change of pace to lunches by including these favourites—sausage rolls, salads, (vegetable, potato, macaroni, bean, health, cole slaw), pickled eggs, chicken (barbecued croquettes, legs). Check out Woodward's for great back-to-school lunch ideas this week!

WOODWARD'S SLICED
Bologna 16-oz. vacuum pack ..... 65¢

WOODWARD'S
Chicken Loaf 16-oz. vacuum pack ..... 75¢

BICK'S ASSORTED
Relishes 12 fl. oz. jar 2 for 69¢

WOODWARD'S B.C.
Large Eggs
GRADE A
Dozen 59¢

IMPORTED FROM AUSTRALIA, NAVEL
Oranges New crop, sweet and juicy. 6-lb. cello bag 1.39

GRADE CANADA FANCY BARTLETT
Pears The home canning pear. Handipak box 2.79

IMPORTED FROM CALIFORNIA, TABLE
Grapes A good variety to choose from includes: alicates, olivettes, ladyfingers, italia, muscat, khandahar, black rose, rishbaba, red seedless, ruby red, royalty, red malaga, carienane, karabella, zinfandel, zante, niabella queens, ribier and tokays.
Mix or Match ..... lb. 39¢

B.C. GROWN CANADA COMMERCIAL RED TYDEMAN
Apples The all purpose apple ..... 4-lb. cello bag 99¢

IMPORTED FROM NEW ZEALAND
Kiwi Fruit The fruit with a taste difference . 4 for 49¢

"Consumer News"

CLEMENS
Light Grape Juice
Best served chilled. Processed from sunny South Australia. Free from added water and preservatives. 15-oz. tin ..... 45¢

CLEMENS
Dark Grape Juice
Non-alcoholic—each can contains the juice of 2 lbs. of fresh grapes. To reduce the number of calories per glass this fruit juice can be diluted with water or soda water. Chill and serve. 15 fl. oz. ..... 45¢

Lunch Bucket Brigade . . . Front and Centre

When making a list of back-to-school needs, don't forget to check on lunch buckets and vacuum bottles. And if new ones are needed, keep Woodward's in mind. We have a great selection of both lunch buckets and vacuum bottles in many styles colours and sizes to suit the 'school set' as well as the working generation.

Woodward's Drugs, Main Floor

B.C. GROWN FRESH
Gr. A Turkeys 7 to 10 lbs. lb. 59¢

ALBERTA GRAINED BEEF — CANADA CHOICE AND GOOD
Pot Roasts Blade or Round Bone ..... lb. 75¢

FULLY COOKED
Smoked Hams whole or shank portion ..... lb. 69¢

WOODWARD'S SPECIAL CURE
Side Bacon No. 1 Centre Slices vacuum packed ... lb. 99¢

Quick to Prepare

DEL PAK
Mini Pizza Pkt. of 4. Pkt. 89¢

HEAT AND SERVE
Macaroni and Cheese 1-lb. tray ..... Each 49¢

WOODWARD'S QUALITY
Skinless Wieners Vacuum pack ..... Lb. 69¢

SHOP 'TIL 9

Thursday and Friday at All Woodward Stores.
Store Hours: 9:30 a.m. to 6 p.m. Mon. Tues. Wed. and Sat.
9:30 a.m to 9 p.m. Thurs. and Fri.
All Stores Closed Monday, Sept. 4th, Labour Day

We always do our best for you at

Woodward's

'Author' Claims:

U.S. Told Untruths About Pipeline

VANCOUVER (CP) —The author of an environmental report on the Mackenzie River fish resource, used as an argument against building an oil pipeline from the Arctic through Canada to the United States, said Wednesday he was shocked to learn that the U.S. government was misinformed about its recommendations.

Fisheries biologist Chris Hatfield said in an interview that the interpretation of the Canadian government report presented in Washington earlier this month was opposite to what the report said.

U.S. officials were told that the report recommended that an oil pipeline be built on one side of the river and a gas pipeline on the other — a concept that would make the project financially impractical.

"This simply wasn't so," said Hatfield, the man behind the report criticizing the pipeline proposal as an alternative to carrying oil by tanker down the west coast. The report was actually an interim part of a five-year study being conducted on the Mackenzie's fish supply.

"We suggested —and this was based on interim information — that all pipelines and a highway be located in one corridor on the eastern bank," he said.

"However, we did suggest that if a gas pipeline was to be built, the western bank might be preferable because the fish resource was slightly better on the eastern side of the river."

Hatfield said the east side of the Mackenzie was recommended because, in the event of an oil pipeline break, any damage could be more easily limited; the watersheds on that side are more stable than on the western side.

Hatfield was project manager of the environment department's fisheries services for northern pipeline studies until two months ago when he went to work for a Vancouver-based environmental consulting firm.

While working for the government, he led a team of biologists in compiling the interim report on the first two years of the five-year study.

The two-volume report — totalling 50 pages of technical detail —was the centre of the Washington presentation. It said highways and pipelines could be built in a corridor along the Mackenzie River valley without any serious disruption of the fish population.

However to do this, the report said the companies would have to follow strict guidlines.

Hatfield said that while the interim report was concerned solely with the river's fish supply, U.S. officials were apparently led to believe it was the final document concerned with the total environment of the area.

The study and final report are to be completed by about 1975.

Kelowna Vetoes

KELOWNA (CP) — City council Monday rejected a proposed contract settlement that would have given the city's 19 full-time firemen a total wage increase of 27.6 per cent over two years. The settlement had been ratified by the firemen. The dispute will return to negotiations under provincial mediator Clark Gilmour or be referred to arbitration.

THE MYTH THAT SEX IS EVERYTHING

How important is it for a man or woman to be "sensual"? What are the dangers of putting too much emphasis on sex? Why does sexuality fit best into the lives of people who love each other? Get the answers to these and other questions in the September Reader's Digest. Find out if *you* have the right attitude towards sex. Learn how to avoid *misusing* sex . . . and how to distinguish between "sexiness" and *true sexuality*. Be sure to read SEX *ISN'T* EVERYTHING—one of 38 articles and features in the September Reader's Digest. At your newsstand now!

OPEN THURSDAY AND FRIDAY 'TIL 9 P.M.

We always do our best for you at Woodward's

Big-Value Buys In a Sale of General Electric Appliances!

SALE! Electric Baseboard Heaters In Choice of 2 Popular Models!

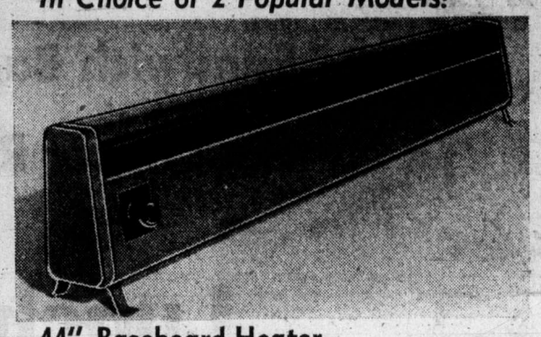

44" Baseboard Heater

Have heat where you want it . . . when you want it with this electric heater! Slim-line 1000-watt convector-type thermostatically controlled, built-in tip-over safety switch. Dimensions: 8" high, 44" long, 4½" deep.
SALE PRICE 19.88

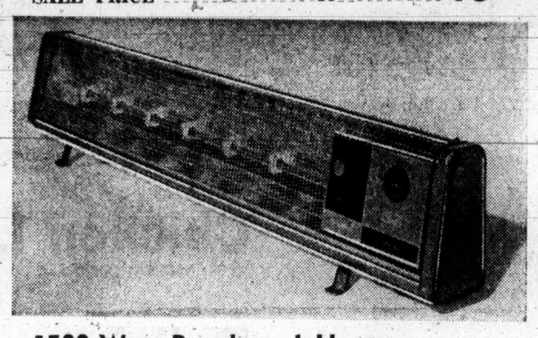

1500-Watt Baseboard Heater

Another outstanding buy on a baseboard heater, featuring radiant heat plus fan-forced warm air distribution. Copper reflector, perforated metal grille, thermostatically controlled. Size 38" long, 7" high, 5" deep.
SALE PRICE 24.88

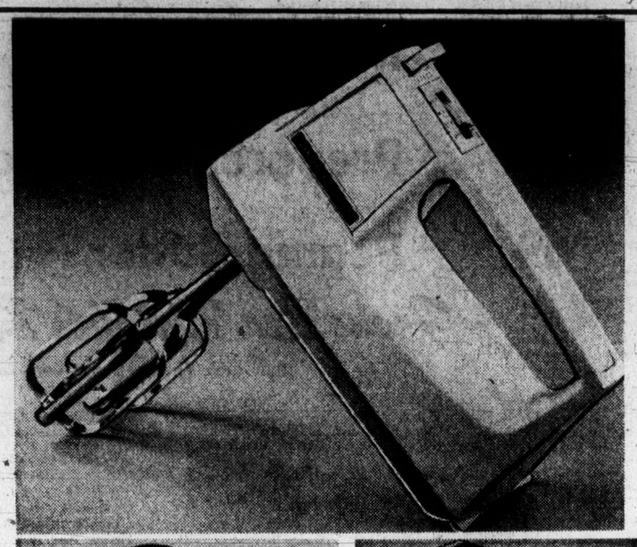

Save! General Electric Portable Mixer

Famous General Electric work-saver! Designed for every mixing chore in the kitchen. Features stainless beaters that eject for easy cleaning, thumb-tip 3-speed controls. Buy for yourself . . . another for a gift, perhaps? Great Value!

SALE PRICE 14.88

General Electric Kettle

High performance G-E kettle that boils 2 quarts of water the fast and easy way. Shuts off automatically if boiled dry. Full one year guarantee.
SALE PRICE 10.88

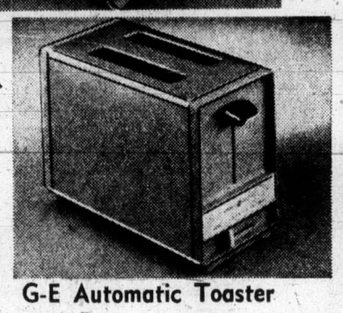

G-E Automatic Toaster

New, modern compact style two-slice toaster. High lustre chrome finish, smart textured end panels, color selector for toast as you like it. Outstanding value!
SALE PRICE 15.88

11" G-E Frying Pan

Large 11' square cooking surface, satin aluminum finish, probe-type controls, removable for easy cleaning. Complete with polished aluminum lid. One year guarantee.
SALE PRICE 19.88

PHONE! WRITE! SHOP IN PERSON!

Woodward's Housewares, Main Floor

8-Track Stereo Tape Player With Speakers

Compact mini 8-track stereo, for mounting beneath dashboard. Automatic and manual. Install in any 12-volt negative ground car or boat. Includes wiring, and mounting hardware.
SALE PRICE 49.88

Matching Hang-Up Speakers

Two full spectrum moisture-resistant hang-up speakers or surface mount type.

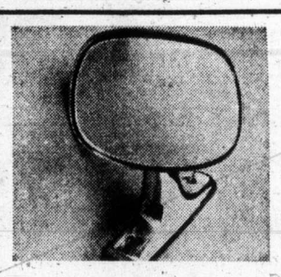

'Little Sport' Mirror

A smaller rear-view mirror designed for compact sports and import cars. Right or left-side body mount.
SALE PRICE 4.99

Rally Cream Wax

The half-hour car wax by DuPont. Easy to use in sun or shade. Cleans, waxes, protects. 10 oz.
SALE PRICE 2.44

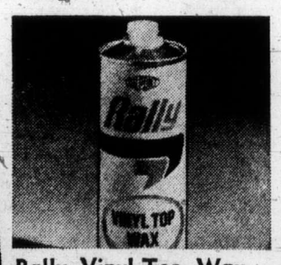

Rally Vinyl-Top Wax

Restores beauty and protects vinyl tops. Detergent resistant. By DuPont.
SALE PRICE 1.99

WOODWARD'S "Wide-Miler" Belted Tires

2-ply Polyester bias, plus 2-ply fiberglas belt with twin-stripe whitewalls. Built for high performance cars . . . Cougar, Mustang, Camaro, etc.

SIZE	SALE PRICE Exch. Installed
F70 x 14	33.88
G70 x 14 G70 x 15	35.88

"Goodyear" Custom "Power Cushion" Polyester Tires!

SIZE	PRICE Installed
F78 x 14	41.99
G78 x 14	46.99
H78 x 14	53.99
G78 x 15	46.99
H78 x 15	53.99
J78 x 15	59.99
L78 x 15	62.99

Woodward's Automotives, Tolmie and Douglas

No Talent? . . . No Worry with a Lowrey

You Can Play the Lowrey Super Genie!

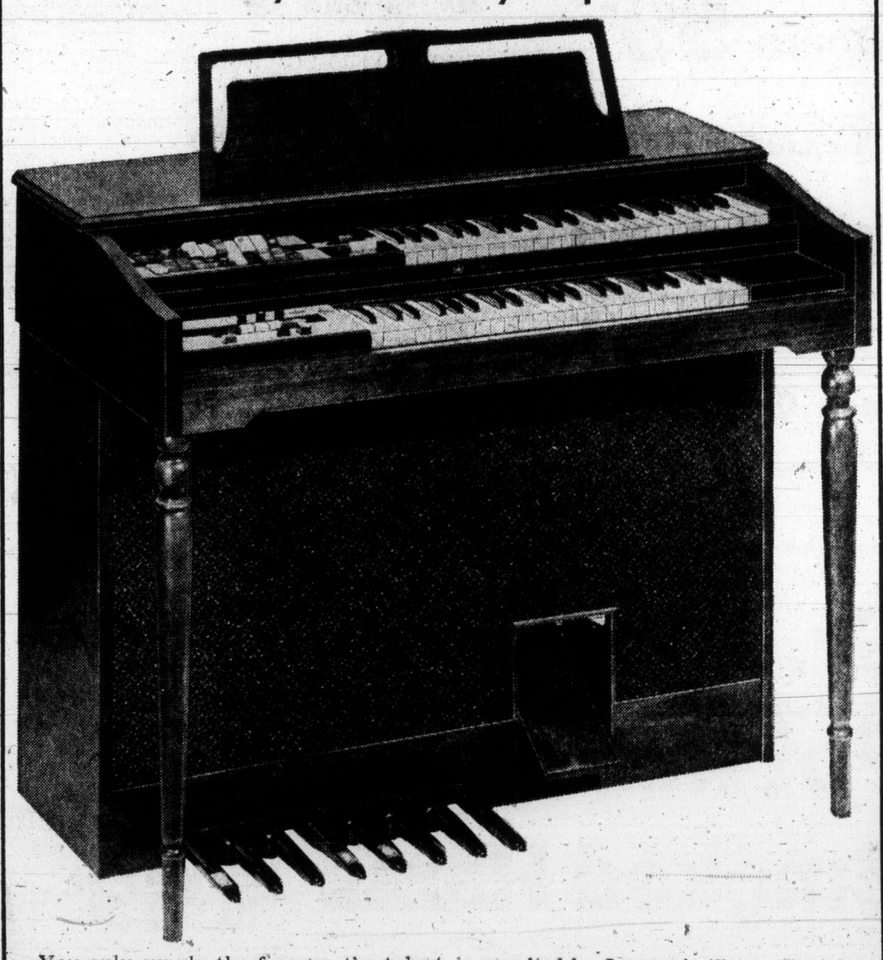

You only supply the fingers, the talent is supplied by Lowrey's 'Super Genie', the organ designed for people who never played before! You simply press a few keys, push a button and beautiful music with professional sounds begin to flow. Super Genie supplies seven authentic rhythm patterns from Bosa Nova to Waltz for just the right beat, plus your personal choice of accompaniment including piano, banjo, guitar and string bass. Features two 44-note keyboards, one 25-watt high fidelity amplifier, one 12" wide range speaker. A 13-note pedalboard can be played manually or automatically. Come in . . . try the Super Genie now!
SALE PRICE 1488.00

Woodward's Pianos and Organs, Second Floor

Woodward's Mayfair, Phone 386-3322; Cobble Hill, Duncan, Ganges, Gulf Islands, Jordan River, Port Renfrew, Zenith 6544 (Toll Free).
Store Hours: 9:30 a.m. to 6 p.m. Evening Shopping Thursdays and Fridays 'til 9:00 p.m. Open Mondays

Family

THIRD NEWS SE

Pro
To

The words "peaches cream" have been used scribe just about ever — from a beautiful co lon to a state of mind.

But at this time of peaches and cream just what it says. This is still a number one lea popularity.

Dieters can welcom fresh peach. Only ab calories each, they are source of vitamin A and a fair amount of vitami almost five per cent daily calcium requireme

Peaches can be us many ways — as appe garnishes, salads, de and fo home preserving.

Grilled peaches are with barbecued chi broiled with lamb glazed with ham.

PEACH MERINGU

Meringue: 4 egg whi teaspoon cream of tarta eighth teaspoon salt, berry sugar, 1 cup sh or flaked coconut, food ing if desired.

Sprinkle egg whites cream of tartar and sal until frothy. Graduall sugar, one tablespoon time at first, beating each addition. Continue ing until very stiff and A few drops of food co to tint a pale pastel may be folded in. F coconut.

Turn onto baking she ered with greased paper or foil, form into shape, building up side Bake in a very slow ov degrees about 1¾ ho until quite dry. When c with scoops of frozen filling.

Filling: 1-10 ounce p

Thr

Three Victoria Achievers won awards four-day national con in Calgary which ende er this week.

The Miss Junior A ment title was won by Majocha, 1741 Kisber her speech on the va Junior Achievement ety.

Salesman of the Frank Leonard, 18 Spring Ridge Crescen was given a $500 sch after demonstrating a ing the plastic top of dryer converted into a ture greenhouse.

Laura Porcher, 16, Murray, won the speaking award for speeches — one prepa one impromptu — on c

TERRARIUMS of fresh tropical pla in large brandies, r bowls and carboys. Priced from 7.5

ISLAND FL
145 FORT

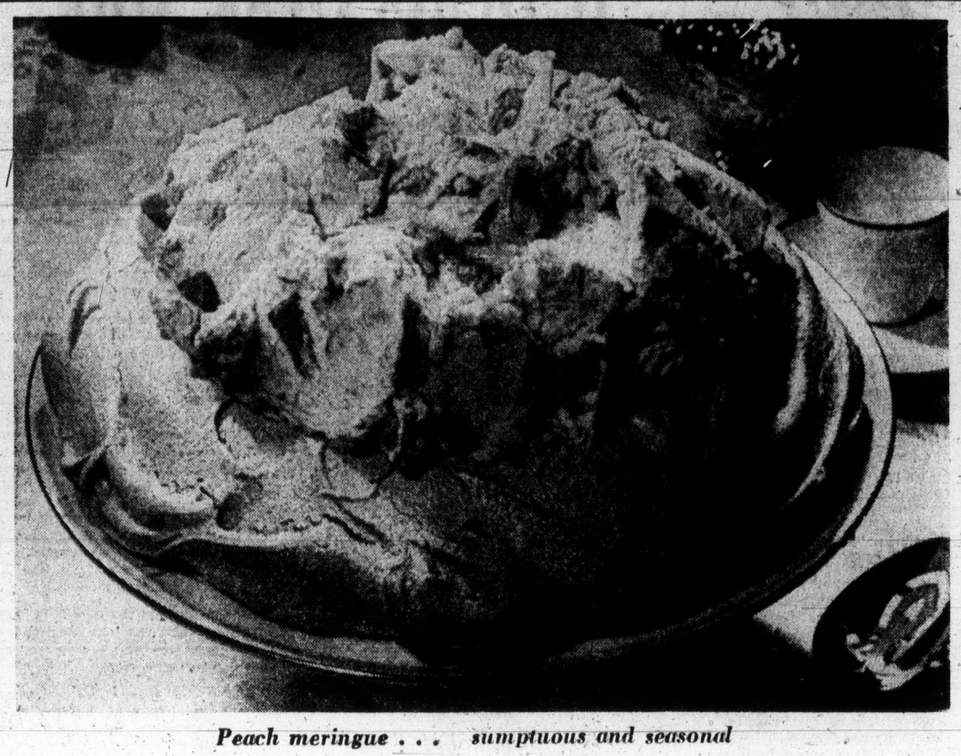

Peach meringue . . . sumptuous and seasonal

Proper Meaning Given To Peaches and Cream

Dorothy Wrotnowski

The words "peaches and cream" have been used to describe just about everything — from a beautiful complexion to a state of mind.

But at this time of year peaches and cream means just what it says. This dessert is still a number one leader in popularity.

Dieters can welcome the fresh peach. Only about 50 calories each, they are a good source of vitamin A and have a fair amount of vitamin C — almost five per cent of the daily calcium requirement.

Peaches can be used so many ways — as appetizers, garnishes, salads, desserts, and fo home preserving.

Grilled peaches are good with barbecued chickens; broiled with lamb chops; glazed with ham.

PEACH MERINGUE

Meringue: 4 egg whites, ¼ teaspoon cream of tartar, one-eighth teaspoon salt, 1 cup berry sugar, 1 cup shredded or flaked coconut, food coloring if desired.

Sprinkle egg whites with cream of tartar and salt, beat until frothy. Gradually add sugar, one tablespoon at a time at first, beating after each addition. Continue beating until very stiff and shiny. A few drops of food coloring to tint a pale pastel shade may be folded in. Fold in coconut.

Turn onto baking sheet covered with greased brown paper or foil, form into a nest shape, building up sides well. Bake in a very slow oven, 250 degrees about 1¾ hours or until quite dry. When cold fill with scoops of frozen peach filling.

Filling: 1-10 ounce package miniature marshmallows, 3½ cups stewed peach slices, 1¾ cup syrup in which peaches were stewed, ½ pint whipping cream, one-eighth teaspoon salt.

Put marshmallows into a pan with ¼ cup of peach syrup. Stir over very low heat or over hot water until marshmallows have melted. Set aside until cold.

Add salt and rest of peach syrup, beat well. Chill in freezing compartment of refrigerator until beginning to thicken. Beat again. Fold in peach slices and the whipped cream. Turn into ice cream trays and freeze. Makes eight servings.

The do-it-yourself cook will want to follow this receipe but the cook-in-a-hurry can buy individual meringues, fill with vanilla ice cream and top with fresh peach slices.

Four to 5 peeled, sliced fresh peaches, 1 tablespoon lemon juice, ½ cup sugar, ½ cup graham cracker crumbs, ½ cup slivered almonds, 1 teaspoon cinnamon, 2 tablespoons butter.

Preheat oven to 350 degrees. Spread peaches in 9-inch pie pan. Drizzle with lemon juice. Mix sugar, graham cracker crumbs, almonds and cinnamon. Sprinkle over peaches. Dot with butter. Bake 30 minutes. Serve warm or cold with cream or ice cream.

PEACH SUNDAE SAUCE

Two cups crushed fresh peaches (about 4 medium size), ½ cup sugar, ½ cup orange juice, 2 teaspoons lemon juice, 1 teaspoon vanilla extract.

Peel and pit peaches. To crush, use mesh type potato masher, pastry blender or small can with both ends cut out. Mix crushed peaches, sugar, orange juice in 1½ quart pan. Cook and stir over high heat until it boils. Turn heat low. Simmer, uncovered about 15 minutes, or until sauce gets thick. Take from heat. Stir in lemon juice and vanilla. Cool. Can be served warm over ice cream or chilled until serving time.

PEACH PARFAIT

Arrange alternating levels of ice cream and sauce in parfait glasses or tall, deep sherbert glasses, beginning with ice cream and ending with sauce.

PEACH SUNDAE

Put one scoop vanilla ice cream into sherbert glasses or ice cream dish. Spoon sauce, warm or cold, over ice cream. Top with chopped nuts if desired.

PEACH CHILI

Three peaches, peeled, 3 pears, peeled, 3 onions, peel, 1½ large green peppers, 15 ripe tomatoes, 1½ cups sugar, 2 cups vinegar, 2¼ teaspoons ground allspice, 1½ teaspoons salt, 1 clove garlic.

Chop peaches, pears, onions and tomatoes into small pieces. Remove seeds from peppers and chop. Peel and chop garlic.

Combine fruits and vegetables. Add sugar, vinegar, spice and salt. Cook slowly until thick, about 2 hours. Seal in sterilized jars.

Four pounds peaches, peeled; 1 cup seedless raisins, 2 cloves garlic, minced, ½ cup chopped onions, 2-3 cup chopped preserved ginger, 1 to 2 tablespoons chili powder, 1 tablespoon mustard seed, 1 teaspoon curry powder, 1½ teaspoons salt, 4 tablespoons mixed pickling spice, 4 cups cider vinegar, 2 pounds brown sugar.

Slice peaches, combine with remaining ingredients (mixed pickling spice tied in cheese cloth bag) nHSHRD cloth bag) in large bowl. Cover and let stand overnight.

Turn mixture into heavy kettle. Bring to a boil. Simmer, uncovered, until chutney is of desired consistency. Stir frequently to prevent scorching. Remove spice bag. Ladle chutney into sterilized jars and seal.

This chutney is particularly good with curry dishes.

The Peter Prescription Challenges Women's Lib

NEW YORK (UPI) — Not so long ago, Dr. Laurence J. Peter wrote an amusing and thought-provoking book about one of the outgrowths of modern civilization — the syndrome of competence-incompetence.

In it, the educator propounded what he called "The Peter Principle" that "in a hierarchy every employee tends to rise to his level of incompetence."

As he sees it, "for every job that exists in the world there is someone, somewhere who cannot do it. Given sufficient time and enough promotions, he will arrive eventually at that job and there he will remain, habitually bungling the job, frustrating his co-workers and eroding the efficiency of the organization."

Now the educator-author has carried his theories another several steps to show us how we can work our ways out of lives needlessly complicated, boged down in red tape and how not to settle for less than our full potential. . .

A sequel to that first book, his new one, The Peter Prescription, How to Make Things Go Right (William Morrow and Co.), provides guidelines for moving forward to realization that "Your real success . . . is achieved through creating a better life than climbing upward to total life incompetence."

His publishers say that Dr. Peter's "modest ambition is to save mankind."

Would that he had devoted more space to effects of the women's liberation revolution on our future society. But at any rate, he puts "the blame on Mame" only if she and her sisters fail "to assume leadership in a movement toward a better world."

In two pages called The Feminine Mistake, Dr. Peter says that "man has escalated himself to his level of incompetence and established military, industrial and social hierarchies that may bring the progress of civilization to a halt or even destroy the human race . . ."

"The equalization of opportunity for the sexes could result in women becoming equally incompetent to (sic) men. As liberationists accept their share of all jobs, they may free men from such formerly all-male entrapments as coal miner, subway builder, cargo loader, heavyweight boxer, sewer worker, and army draftee.

"This will only mean that more men and women will be available to achieve higher levels of incompetence and further endanger the peace and safety of the world.

"If women liberationists strive to become bank presidents, chief executives of the political-industrial complex, and navy admirals, army generals and flight commanders they will inevitably add to the total life incompetence . . ."

Dr. Peter asks, "Should the liberated woman seek equality with the male incompetent . . . or should she assume leadership in a movement toward a better world . . . toward improvement of the quality of life on a cleaner, more peaceful and beautiful land?"

Dr. Peter brings up other points bound to raise the hackles of the establishment's ever-onward-and-upward philosophy.

"Escalation (promotion) is not an evil in itself if it serves a survival, safety, aesthetic or humanitarian purpose," he says.

"Escalation that leads to hypertension, gastric ulcers, keeping up with the Joneses, acquisition of unused possessions, environmental degradation, and of excessive wealth and power is destructive of the good life."

No wonder that a large segment of youth "unassimilated in a civilization of endless congestion and incredibly ineffectual approaches to living" has tried to escape, he says.

Women Argue Fetal Rights

MONTREAL (CP) — A human fetus is a living human being, but its life does not necessarily have to be respected above all else, Dr. Lise Fortier, professor of gynecology at the University of Montreal, said Wednesday.

"What is most important is not the life itself, and its biological functions, but the quality of that life, and its purpose," she told a panel discussion on rights of the unborn at the Canadian Bar Association conference here.

"Have we the right to bring into the world innocent children destined to a life of misery in an overpopulated and polluted world?"

Dr. Fortier, said that women will not be free until they have exclusive control over their bodies.

There is no bodily function more dangerous than pregnancy, she said, and it should be the woman who decides to take the risk.

Dawn Jubb, assistant professor of medicine at the University of Torinto said "all mothers have problems, but that is entirely outside the question of the rights of the unborn."

"First we must decide what those rights are, and then go on to find a solution to the mother's problems within that framework."

Dr. Jubb said that a human being exists from the moment of conception and the only circumstance in which that life can be sacrificed is a "one-for-one trade" when the mother's life is at stake.

"Fetal battering is no answer to the baby battering that Dr. Fortier has mentioned."

Dr. Jubb said there is no means of removing a pregnancy from a woman's life.

"If she has an abortion, she must live the rest of her life knowing she was responsible for a life which she chose not to support."

Lawyers on the panel discussed other aspects of an unborn child's rights.

Children deformed by car accidents a month before birth should have the right to compensation, said William MacDonald of Vancouver, chairman of the bar association's family law section.

"If that deformity occurred because of an accident at the time of conception, however, the conclusion becomes more difficult," he said.

Sir George Baker, president of the family division of the High Court of Justice of England said the question of a child's right to sue for damages no matter when the injuries occur must be settled.

HONDA
ALL MODELS — ALL COLORS
SELLOUT
WORLD OF PLEASURE
PEARSON

Clubs and Societies

Safety Classes

Summer schedule of open classes at Tom Thumb Safety Village winds up today, and immediately after Labor Day pre-booked classes will start again for the fall session. All schools, kindergartens and other organized groups are invited. Information may be obtained from Cliff Green at 479-4928 or John Reeves at 385-7241.

□

Auxiliary meets

Ladies' Auxiliary to 800 Pacific Wing will meet on 8:15 p.m. next Thursday at the wing.

□

Gardeners

Victoria Horticultural Society will meet Tuesday at 7:30 p.m. at The Inn, 1528 Cook.

HOSPITAL WA

Veterans' Hospital Women's Auxiliary will meet at 2 p.m. Tuesday in the hospital board room.

□

Beginning day

Xi Nu chapter of Beta Sigma Phi sorority will hold its beginning day meeting at 8 p.m. Tuesday. Mrs. Audrey Clements, president, will conduct the meeting.

Montague BRIDGMAN Ltd.
China Crystal Gifts
811 GOVERNMENT ST 383-0821

Three Gain Awards

Three Victoria Junior Achievers won awards at the four-day national conference in Calgary which ended earlier this week.

The Miss Junior Achievement title was won by Cindy Majocha, 1741 Kisber, after her speech on the value of Junior Achievement in society.

Salesman of the year is Frank Leonard, 18, 4198 Spring Ridge Crescent, who was given a $500 scholarship after demonstrating and selling the plastic top of a hair dryer converted into a miniature greenhouse.

Laura Porcher, 16, of 2817 Murray, won the public speaking award for her two speeches — one prepared and one impromptu — on different aspects of Junior Achievement.

The three were among a large delegation from Greater Victoria attending the conference.

CAPITAL CITY TRAVEL CLUB
403-645 Fort St. Phone 384-1432
NOW OFFERING:
"LIFE ABOARD THE MARABELL"

ONE DAY CRUISE— Depart Victoria Inner Harbour at 10:00 a.m. Cruise Victoria Waterfront, Anchor in Cadboro Bay for Lunch. Scenic Tour of Esquimalt Harbour. Return to Victoria Inner Harbour at 4:00 p.m.
$12.00 PER PERSON
DEPARTURES—2, 4, 5, 9, 12 Sept.
FIVE DAY CRUISES of Gulf Islands
$110.00
Departures 16, 23 Sept., 11, 18 Oct.
Call Us About
"A CAPITAL TRIP ON AN OCEAN SHIP"

TERRARIUMS
of fresh tropical plants in large brandies, rose bowls and carboys.
Priced from 7.50
ISLAND FLORIST
745 FORT 383-0745

Softness, an Amalfi specialty

As in two, sensuously soft sandals for fall.

The wrap over suede in black, brown or navy suede, **$24.**

The sling in brown suede with broad band of black calf with gold buckle, **$31.**

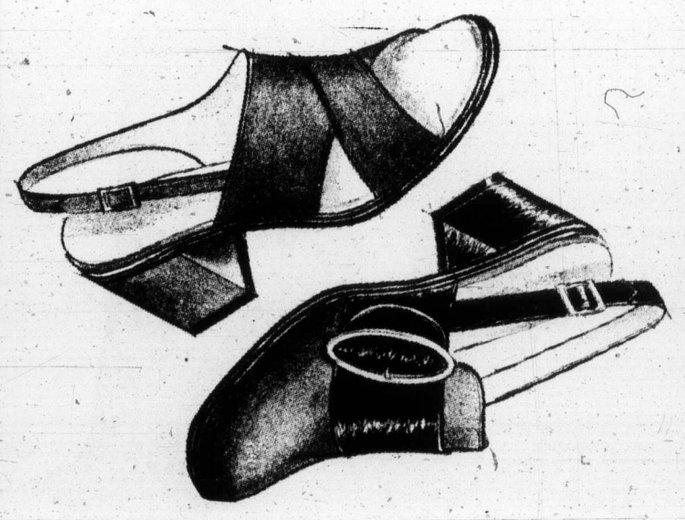

Munday's
1203 Douglas Street 383-2211

final clearance!

HATS 1.00
Others at 1.99, 2.99
And Less Than ½ Price

Raincoats - ⅓ Off
Broken colors and sizes.
Some interlined.

Suits
18.88, 38.88, 58.88
Spring and Fall Suits
and Some Pant Suits

Miss Frith JUNIOR
Final Clearance
DRESSES
and
SWEATERS
Excellent values for back to school.

3 DAYS ONLY —
Thurs., Fri., Sat.
HATS—Special Purchase
MINK TAIL
White, Pastel, Sapphire, Black Diamond and Ranch 18.88

Convenient Terms
Miss Frith Fashions
Ample Off-Street Parking
1619 DOUGLAS ST. 383-7181

Prices Going Up

Antique Hunters Scour Japan

Colonist-Copley Services

TOKYO — Along one street in Tokyo's Aoyama area, there are more than 30 antique shops catering to those who love to ramble from shop to shop browsing among the porcelains, paintings and general potpourri of the Orient.

There are hundreds of other antique stores scattered throughout the city.

But Japanese antiques, one a bargain for the tourist as well as for the local collector, are becoming harder to find as demand increases and prices skyrocket. Dealers estimate that prices have gone up 10 to 20 per cent each year over the last few years. They anticipate prices will continue to rise.

Nevertheless, more buyers are seeking the old or unusual — fine art and folk art objects that will become family heirlooms and, hopefull, increase in value with the years.

"It is always possible to find a bargain," said Makoto Nakamura, chief of the Export Department of Toraya Co., a shop which sells mainly to foreign tourists who want to buy moderately priced old and not-so-old art objects.

"Since dollar shock (devaluation) it is harder to find good buys," Nakamura noted. "But the most popular items are Imai ceramics although prices are going up very quickly."

Imari, a general term for hand-painted ceramics that were made in Kyushu since the 1600s, are favorites among all collectors. Originally many pieces of blue and white ceramics were made. After 1650, brightly colored ceramics began to be produced. Imari can cost as little as $2 for a tiny plate that is less than 100 years old. A large elaborately designed plate more than 100 years old can cost $400 or more.

Toraya exports ceramics and popular items such as Japanese chests or tansu and hibachis to American department stores including B. Altman and Co. and Marshall Field and Co.

Nakamura said that the chests with heavy iron ware average about $200. Shipping costs could add another $100. Hibachis, once used for cooking and for hand warming and now often for planters, range from $7 for procelain to $200 for a hibachi of the Kyoto style with heavy wooden edging.

"Many people who are studying flower arrrangement come here looking for vases," Nakamura said. "They like to buy woven bambo baskets which sell from $4 to 9. Such pieces are antiques but are not expensive."

Mrs. Kyoko Kudo, who manages the Mayuyama and Co. showroom in the Imperial Hotel arcade, says: "We sell very expensive things of the first quality."

Foreigners usually like ceramics baked at high temperatures like Imari ware." "Americans especially like the poly-colored works. Kakiemon (enamelled porcelain made after 1650) and Ko Kutain (enamelled porcelain made during the 17th and 18th centuries) are popular."

According to Mrs. Kudo, woodblock prints of landscapes by Hiroshige (1797-1858) and Hokusai (1760-1849) and of female figures by Harunobu (1724-1770), Utamaro (1754-1806) and Kiyonaga (1752-1815) are also favorites.

"I don't know if price are cheaper in London," added Sabouro Takahashi, who works in the main Mayuyama store in Kyobashi. "But prices in Kyoto, Osaka and Tokyo are about the same. You may still find things in old cities influenced by Edo (1603-1868) culture — Kanazawa, Niigata, Okayama and Nagoya.

"But real bargains in fine objects are rather difficult to find today."

Construction Gal

'It Beats Desk Job'

—CP

Eva Victoria Van Wouw

TORONTO (CP) — Eva Victoria Van Wouw, 19, of Toronto prefers her pick and shovel to all the pencils a big time company could shave out of a forest.

Instead of putting on a dress and going off to the office like many women her age. Eva pulls on her brown heavy-duty corduroy pants, construction boots and carries her hard hat to her job.

"I've never worked at ordinary jobs," said Eva, who now works for a construction company.

Her boss, Wendell Quan, said Eva is working out find on her job. "I told her when she came that if she worked as hard as the guys, I'd pay her as much as them," he said.

It was her first day on the site Monday, but already Eva thinks her arm size has increased about an inch.

She said she intends to keep working with the construction firm and take three university courses at night.

"I'd never want an office job," she said. "Sitting at a desk all day would give me an ulcer."

Two Dairies Face Charges

EDMONTON (CP) — Two Edmonton dairies will be tried Oct. 2 on charges of selling adulterated food.

Northern Alberta Dairy Pool and Palm Dairies entered not guilty pleas in provincial judge's court Monday.

Charges were laid in June following complaints to the city board of health that home deliveries of milk in returnable plastic containers contained foreign material — sand and sediment in one case, and gasoline in another.

Coed Dorms Cancelled

DEPERE, Wis. (UPI) — Apparently co-education dormitory arrangements are not sweeping over college campuses like a tidal wave — at least not at St. Norbert College.

School officials said plans to designate several dorms here as co-education facilities this fall have been cancelled — because of lack of interest on the part of the students.

Gaspe Miners Approve Pact

MURDOCHVILLE, Que. (CP) — About 1,000 miners employed by Gaspe Copper Mines in this community, 280 miles northeast of Quebec City, voted 65.8 per cent Sunday night in favor of accepting the latest company offers.

The new contract agreement provides for salary increases of 90 cents an hour over three years, three weeks vacation after seven years and four weeks after 18 years.

Wine-Cheese Party Ripening from Fad

Colonist-Los Angeles Times

LOS ANGELES — Cheese and wine tastings are ripening into more than just a fad promoted by those who make and sell the featured foods.

While publicity may have inspired initial attention, the tastings are catching on in their own right as an interesting and easy way to give a party.

They are interesting because almost everyone likes to try something new. And they are easy because serving cheeses dispenses with the need to cook or to hire a caterer.

Novices, however, may need advice on how to pair cheeses with wines.

Les Amis du Vin, an organization of wine enthusiasts, holds wine seminars which are serious rather than social tastings. Cheeses may accompany wines at these seminars

John D. Movius, director of the Los Angeles chapter of Les Amis du Vin, recommends cheeses that are "rather mild" for a serious tasting. "You don't want to overpower the wines," he said.

Cheeses he places in this category include fontina, monterey jack, havarti, brie and the French cherry cheese.

For a social tasting he recommends all these "plus something a little more assertive." And he adds to the list beau pasteur, camembert, muenster, port salut and boursin.

Movius has some pointers on service. "Whenever possible, I think it is desirable to purchase cheese in wheels rather than in wedges. The presentation is much more attractive," he said.

"I would never serve cheese in hors d'oeuvre fashion (cut into little cubes) at a wine tasting. The quantity used goes up and the enjoyment goes down, as the cheese tends to dry out faster."

Movius has found that the larger the crowd, the less cheese consumed per person. "For less than 25 guests, allow five to six ounces per person," he said. "For parties of 50 to 100, allow an ounce less, four to five. For several hundred, go down another ounce. For 500 or more, allow two or three ounces per person."

If a portion of a wheel of brie is left over, Movius advises freezing it, then later warming it gently and serving it with warm bread. The cheese may lose something in flavor, but it will still be enjoyable."

MLAs, MPs Offered Hall

PRINCE ALBERT, Sask. (CP) — The rural municipality of Prince Albert has agreed to provide its council chambers to MLAs and MPs as a meeting place. The chambers will be made available one day a month on a specified date to "a local member of the legislative assembly or a member of Parliament to receive delegations from the ratepayers of the municipality."

Ann Landers

Dear Ann Landers: Recently you printed a letter from a man who wanted to know how to make the transition from friendship to romance. He said he had known the girl for four years — it had started out as a brother-sister relationship and suddenly he found himself looking at her with different eyes. You said, "Faint heart never won fair mind — or anything else," and advised him to take a deep breath and tell her that the friendship had become deeper and more meaningful and before he fell head over heels he should ask if she could possibly feel the same way about him. Then you added, "Don't be surprised if she says she already does."

Now, Ann Landers, how would you have answered that letter if the writer had been a woman instead of a man? — **There Now.**

Dear There: The same way.

□

Dear Anne Landers: I must take exception to the answer you gave to the girl who wanted to know why she spent the better part of every evening fighting for her honor. She said her last date argued with her about the importance of virginity until 2:30 a.m. and she had a terrible time getting out of his apartment. You asked her what she was doing in a guy's apartment until 2:30 a.m. anyway?

Ann, it's apparent that it's been a long time since you played the Dating Game. Gone are the gentle seducers of yesteryear. Now the attitude is, "Hey, Babe, hot pants are in, virginity is out. Let's get on with it."

I'd like to pass along my counter-philosophy. It goes like this: "Look, Buster, this is my body and I'm going to decide who gets his hands on it and when. If you are one of the lucky few, I'll let you know."

This approach saves a lot of time and energy. Sign me — **Surrounded And Happy.**

Dear S and H: (Green Stamps?). Your counter-philosophy sounds very much like something you read in my column. I can't see that you and I have any difference whatever. Thanks for writing.

In Our 69th Year

Saba Bros. Limited

1130 Douglas St.
Phone 384-0561

THERE'S MORE FOR YOU DOWNTOWN

FALL

Fabricanza

Continues 'til Saturday

- New Fall Fabrics
- Guaranteed Savings on Every Beautiful Item

Door Opening Specials

Personal Shopping Only, Please!

54" to 70" Woollens, Knits and Blends in Jacquards, checks, stripes and plains. Every yard a bargain. Saba's Fall Fabricanza Price .. Yd. 2.99

54" Imported Woollens and Blends
For our economical home sewers, this group of dress and suit weights is marked down to rock bottom prices. Do not miss it and shop early. Reg. $5 and $10 per yard. Saba's Fall Fabricanza Price ..... Yd. 1.99

54" Dress and Suit Weight Worsteds and Donegal Tweeds
Saba's Fall Fabricanza Price ..... Yd. 3.99 to 6.99

54" British Woollens in Plaids and Checks
Saba's Fall Fabricanza Price ..... Yd. 5.99

54" Velour Coating—½ Price
Saba's Fall Fabricanza Price ..... Yd. 5.99

45" Printed Moss Crepe
Saba's Fall Fabricanza Price ..... Yd. 3.49

45" Velour Prints
Saba's Fall Fabricanza Price ..... Yd. 4.99

45" Matte Jersey Prints
Saba's Fall Fabricanza Price ..... Yd. 3.49

54" Printed Banlon Jersey
Saba's Fall Fabricanza Price ..... Yd. 4.99

36" Brushed Nylon Prints
Saba's Fall Fabricanza Price ..... Yd. 1.99

54" Crushed Velvet
Saba's Fall Fabricanza Price ..... Yd. 5.49

54" Brushed Nylon Sleepwear
Saba's Fall Fabricanza Price ..... Yd. 1.99

42"-44" Printed Quiltings
Saba's Fall Fabricanza Price, Yd.
2.99 3.99 4.99 5.99

36" Cotton Velveteen
Saba's Fall Fabricanza Price ..... Yd. 2.99

36" Pinwale and Ribless Corduroys
Saba's Fall Faricanza Price
Pinwale, Yd. ..... 1.69 Ribless, Yd. 2.69

54" Tartans
Saba's Fall Fabricanza Price ..... Yd. 6.99

45" Polyester Lining—
Saba's Fall Fabricanza Sale ..... Yd. 99c

54" Economy 'Sienna' Lining—
Saba's Fall Fabricanza Sale ..... Yd. 99c

Knits - Knits - Knits

72" Cortelle Jersey—British Import.
Saba's Fall Fabricanza Price, Plains, Yd. 6.49
Jacquards and plaids ..... Yd. 6.99 to 7.99

70" Heatherstone Co-ordinates—
Saba's Fall Fabricanza Price ..... Yd. 4.99

70" Plaids and Fancies in Jersey Knits—
Saba's Fall Fabricanza Price ..... Yd. 4.99

60" Printed Trevira and Polyester Knits—
Saba's Fall Fabricanza Price ..... Yd. 5.99 to 6.99

60" Crimpknits and Crimplene—
Saba's Fall Fabricanza Price ..... Yd. 3.99

64" Wool Doubleknit—British Import.
Saba's Fall Fabricanza Price ..... Yd. 8.99

Patterns—Patterns—Patterns
Shop our Pattern Departments for the latest styles and designs . . . everything from Very Easy to high fashion Couturier patterns.

Use Your Optional Credit Account
New accounts opened in minutes.

Now Is The Time
Norfolk Is The School

New Term Commences SEPT. 7

You're always concerned with your daughter's schooling . . . and nowadays, crowded classrooms and watered-down attention create problems that make future education difficult. At Norfolk House School class sizes are small, academic challenges are great, with extra emphasis on supplementary programs such as art, drama and sports. Now IS the time to enroll your daughter at Norfolk . . . for GIRLS, Grades 1 to 12.

For Appointment and Interview with Headmistress A. Winifred Scott, B.Sc., Please Phone 598-2621

Norfolk House School
801 BANK ST. in VICTORIA

Here's where the LAYERED LOOK starts

For you who wear sizes 38 to 44

Start with pants; here we're showing pinwale corduroy jeans, just part of our terrific jean collection in denim, velour and cotton twill. Add one of our shirts, then layer on a sweater.

SHOWN: CORDUROY JEANS, pinwale cotton corduroy, fly front, yoke and patch pockets in back. Brown, burgundy, SIZES 38 to 44. $10.98.

SHIRT: Add a man-tailored shirt, permanent press polyester/cotton. White, blue, gold, green, apricot, beige, purple. SIZES 38 to 44. $7.00.

SWEATER VEST: And add our very own 3-colour bubble-stitch vest, 100% Acrylic, washable. Purple, Lilac, Green, Brown, Navy or Beige. Sizes 38 to 44. $10.98

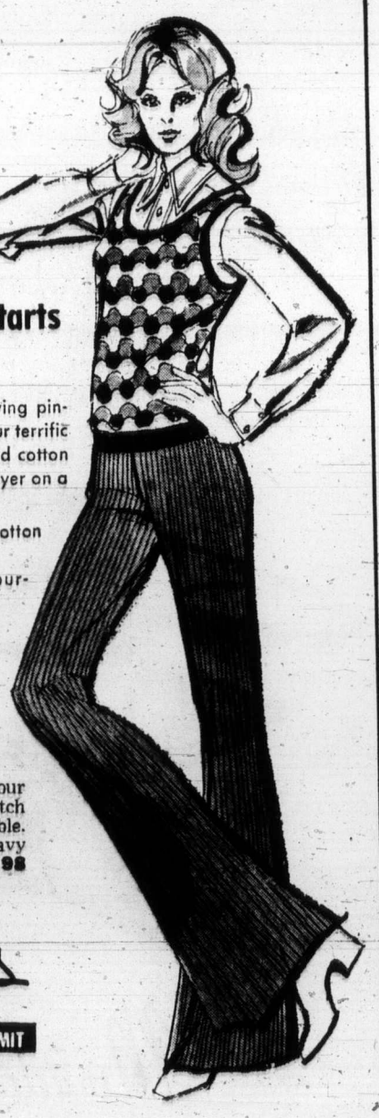

Pennington's
WHERE FASHION HAS NO SIZE LIMIT
Hillside SHOPPING CENTRE
388-9621

IN THE OAK BAY VILLAGE

WE'VE GOT THE SHOES FOR

BACK TO SCHOOL

$7.95 and $9.95

Open 9 a.m. (EXTRA STAFF)

VILLAGE SHOES
2238 Oak Bay Ave.
598-3031
'In the Village'

IN THE OAK BAY VILLAGE

McColl's HOMOGENIZED
IT'S PEANUT BUTTIER!
You can taste the difference!

SING
PARI

Coloni

LOS ANGELE
clothing, dirty dishes
tention often face Gi
at night.

She lives in a small ho
an older section of
where houses built in
1930s and 1940s are
wiched between apart
buildings.

Life isn't always eas
Ginger, a single mother
two children, Kenneth 1
Kristin, four.

Unlike "Julia," the s
mother Diahann Carroll
trayed on TV, she doesn'
in a modern luxury a
ment, nor does she ha
closetful of designer clothe

There is no one alway
hand to care for her chil
and she does not have
understanding boss wher
must be absent from wo
care for a sick child.

As of last week she do
even have a job. Her em
er told her she has
"phased out."

But, Ginger doesn't
pity, nor is she sitting ar
waiting for "Prince Ch
ing" to come along and
care of her and her childr

"I want to be what I an
live my own way, to be a
person.

"The way the single pa
is presented on TV is a
joke," says Ginger.

She speaks quietly
thoughtfully as she says
wants to be accepted
valuable member of so
and not looked down upo
cause she is a divo
mother.

"Being divorced with
dren is the worst of both
sible worlds," she says.

She has the stigma of b
divorced and the burde
supporting and caring fo
children.

"If I was divorced wit
children, I would feel
like any other single per
she says, brushing her
wavy brown hair from
face.

"They really do tie
down, no matter how
you love them," she
"But, I'm so proud I'
mother and had children."

When Ginger needs he
cope with the single mot
special kind of problems
doesn't go to her famil
her former husband.
turns to "Mama," a
group of single mothers
believe single motherhood
be viable.

"We want to develop
explore single motherhoo
a rewarding life-style.
want women to see this
positive alternative to a r
marriage. We don't want
seem the lesser of two ev
explains Ginger.

"We are a minority gro

Queb
Geneti

MONTREAL (CP) —
of every 100 babies born t
have some sort of genetic
ease.

Dr. Charles Scriver, a p
tic biologist, says he feels
modern genetic counse
techniques can help re
the incidence of birth al
malities and hereditary
eases.

"The mass screening
gram along with pregn
monitoring techniques ar
lowing high-risk couple
have nomal children but
preventing the birth of a
with a fatal and incurable
ease," he said in an i
view.

"In effect it's preve
genetic medicine."

Back - to
THE ST
Boys' and Girls' I
Gloverall
DUFFLE CO
Sizes 7, 8, 9
Sizes 10, 11, 12
Sizes 13, 14, 15
SPECIAL
MELTON BLA
½ PRIC
Hea
The "Miriam Th
The "Jiminy
St. Paul's
Ope
THE ST
665 Fort Street

SINGLE PARENTS

Divorced Mothers Want To Live Their Own Way

Colonist-Copley Services

LOS ANGELES — Leaky faucets, wrinkled clothing, dirty dishes and two children who need attention often face Ginger Duffy when she comes home at night.

She lives in a small home in an older section of town where houses built in the 1930s and 1940s are sandwiched between apartment buildings.

Life isn't always easy for Ginger, a single mother with two children, Kenneth 10 and Kristin, four.

Unlike "Julia," the single mother Diahann Carroll portrayed on TV, she doesn't live in a modern luxury apartment, nor does she have a closetful of designer clothes.

There is no one always at hand to care for her children, and she does not have an understanding boss when she must be absent from work to care for a sick child.

As of last week she doesn't even have a job. Her employer told her she has been "phased out."

But, Ginger doesn't want pity, nor is she sitting around waiting for "Prince Charming" to come along and take care of her and her children.

"I want to be what I am. To live my own way, to be a real person.

"The way the single parent is presented on TV is a cruel joke," says Ginger.

She speaks quietly and thoughtfully as she says she wants to be accepted as a valuable member of society and not looked down upon because she is a divorced mother.

"Being divorced with children is the worst of both possible worlds," she says.

She has the stigma of being divorced and the burden of supporting and caring for her children.

"If I was divorced with no children, I would feel free, like any other single person," she says, brushing her long wavy brown hair from her face.

"They really do tie you down, no matter how much you love them," she adds. "But, I'm so proud I'm a mother and had children."

When Ginger needs help to cope with the single mother's special kind of problems, she doesn't go to her family, or her former husband. She turns to "Mama," a new group of single mothers who believe single motherhood can be viable.

"We want to develop and explore single motherhood as a rewarding life-style. We want women to see this as a positive alternative to a rotten marriage. We don't want it to seem the lesser of two evils," explains Ginger.

"We are a minority group," says Lisa Connolly, "and there are five million of us. Up to now, single motherhood has been looked on as a time between husbands."

However, 70 to 80 never married, divorced and widowed women who believe that their lives can be complete and fulfilling without husbands, belong to Mama. At meetings they discuss taking the management of their lives into their own hands.

"The whole picture has been getting yourself back in shape and getting a man," says Lisa, who is raising her daughter, Meghan, alone and likes it that way.

There are problems, she admits, but she is working them out for herself and not waiting for a man to appear to take them off her shoulders.

She says she had difficulty getting the lease signed on her apartment. But, later, she says her landlord complimented her on the care she was giving her home.

The four-bedroom apartment above a store in a business area was in need of paint, so Lisa painted it. And, she has placed dozens of flowering plants in pots on her windowsills, a cheerful note for passersby shopping in the area.

"Landlords always discriminate if you have children. Being divorced just compounds the problems," she says.

Helping each other find adequate housing in an area where they want to live and at a price they can afford to pay is only one goal of Mama.

Others include the elimination of discrimination members find when applying for credit or auto insurance.

When the single mother looks for a job, prospective employers look at them three times before hiring them, says Nancy Young.

Employers, she says, expect a single mother to be absent more because she has to stay home when the children are sick.

"Employers are not flexible," she says.

"A woman must expect to earn $5,000 a year less than a man doing the same job with the same education," says Lisa.

"If the mother becomes unemployed because of absences caused by caring for her children," says Nancy Young, "the unemployment people say she is not a responsible worker."

She says she spends $200 a month for child care and can't find a good baby sitter.

"It's an incredible hassle. I need a place in the neighborhood that is secure," she says.

Ginger Duffy says the lack of a male image in the home has caused her a lot of personal concern.

"I think of myself in many ways as liberated, for lack of a better word. But, I still have many of the traditional beliefs that a man is as necessary in a child's life as a woman," she says.

"It is hard for me to imagine that a man would not want to spend time or money on his kids. It is a sad fact that some do not and I don't know what can be done about that."

Ginger Duffy announces bed-time
. . . her day spans 18 hours

VIP Autographs Embroidered

SHERBROOKE, Que. (CP) — Rose-Aime Provencher-Rheault has embroidered the autographs of 650 famous people, including Prime Minister Pierre Elliot Trudeau and Quebec Premier Robert Bourassa, on a tablecloth, faithfully reproducing each signature with a needle and colored thread.

'Mimic' Drug Helps Doctors Test Heart

LONG BEACH, Calif. (UPI) — Use of a drug that mimics the human body's own substances has led to a new diagnostic method of evaluating more precisely the heart's functional ability, researchers at Memorial Hospital medical centre have reported.

The drug, isoproterenol, acts like certain of the body's own substances — catecholamines which include adrenalin. Infusion provides a surgeon with a pattern of the heart's probable reaction to the stress of open heart surgery or other heart treatment.

A report on the research has been accepted for presentation to the fifth Asian-Pacific Congress of Cardiology at Singapore, Oct. 8-13.

The research was done in the medical centre's department of clinical physiology Drs. George M. H. Chun, Myrvin H. Ellestad, and William H. Allen.

"Isoproterenol is like the "We use this drug in the body," said Dr. Chun, "it's a synthetic drug that mimics these substances.

The flight, fright and anger reactions typify a catecholamine response. You breathe faster, your heart beats faster and harder, and so on.

"We huse this drug in the intensive care unit when someone has a slow heart rate or is in shock and the doctor wants to make the heart beat faster and harder."

The drug has proven therapeutic value, Chun said, and the object of the research was to take a step further and determine its value as a diagnostic tool.

"For instance," he explained, "if you have a patient who is being considered for open heart surgery and you're wondering,, 'is this person's heart able to respond to stress,' in other words what is his functional cardiac reserve? Well, one good way to tell is to use a substance that is like his own body catecholamines and stimulate him to see how he responds."

The researchers gave carefully measured doses of isoproterenol intravenously to 12 normal persons (ages 20 to 49) and also to another group of 10 persons (39 to 69) with coronary disease.

During the testing, the subjects were constantly monitored by electrocardiogram, heart sound and arterial pulse traces.

With the drug, the normal persons showed a heart beat increase but the persons with heart disease did not respond to the same degree.

Squeaky Pals

SALONICA, Greece (Reuter) — A 55-year-old spinster has threatened to commit suicide rather than carry out a police order to poison scores of mice in her flat, claiming they are her sole companions.

Strathcona Lodge School
FOR GIRLS
SHAWNIGAN LAKE, B.C.
VACANCIES
GRADES 6-9 ONLY
SENIOR GRADES FULL
For further information write to the Head Mistress or Phone
743-5582

Quebec Pioneers Genetic Sleuthing

MONTREAL (CP) — Five of every 100 babies born today have some sort of genetic disease.

Dr. Charles Scriver, a genetic biologist, says he feels that modern genetic counselling techniques can help reduce the incidence of birth abnormalities and hereditary diseases.

"The mass screening program along with pregnancy monitoring techniques are allowing high-risk couples to have nomal children but are preventing the birth of a child with a fatal and incurable disease," he said in an interview.

"In effect it's preventive genetic medicine."

Quebec has taken the lead in Canada in setting up an early warning system to detect healthy adults carrying specific lethal genes. About 250 couples annually receive genetic counselling at the four centres set up in university teaching hospitals at the universities of McGill, Laval, Sherbrooke and Montreal. There are only 10 genetic counsellors to go around.

Dr. Scriver said as scientists learn more about genes and the mechanisms of inheritance, they will probably be able to screen entire populations for genetic defects and even repair defective genes before they affect offspring.

CHRYSLER
ALL MODELS
SELLOUT
WORLD OF PLEASURE
PEARSON

INVENTORY QUALITY
FABRIC
★ SALE ★
Begins Aug. 31st — Ends Sept. 16th

9 O'CLOCK SPECIAL
Big Assortment Of
REMNANTS ½ PRICE

Corduroy Terry Knit
60" wide. Regular 5.95 yd.
SALE, yard 2.95

LADIES! Good selection of fashion show clothes on sale. Just for price of fabric only. Children's wear included.

CORDUROY TERRY KNIT 60" wide. Regular 5.95. SALE, yard	2.95
POLY LEATHER KNIT 45" wide. Regular 5.95. SALE, yard	3.95
POLY and NYLON (DENIM LOOK) 45" wide. Regular 6.95. SALE, yard	4.95
NYLON TERRY (Stripe and Print) 45" wide. Regular 4.95. SALE, yard	2.95
NYLON TERRY (Plain) 45" wide. Regular 3.95. SALE, yard	1.95
TREVIRA Gorgeous prints. 60" wide. Regular 8.95 yard. SALE, yard	6.95
POLYESTER PRINTS 60" wide Reduced to	6.95
POLYESTER CREPE 45" wide. Regular 4.95 yard. SALE, yard	2.95
POLY JACQUARD 62" wide. Reduced to	6.95
Good selection of Men's Pant Fabric 62" and 64" wide. Reduced to	5.95

Many, many more unadvertised items at less than cost.

Inquire about our
S-T-R-E-T-C-H & SEW CLASSES
Sept. 25th, 26th, 27th
Morning, afternoon and evening Sessions
8 Lessons 15.00
S-T-R-E-T-C-H & SEW
FABRICS
2541 Estevan Ave. 592-9622

Back-to-School Specials
THE STORK SHOP
Boys' and Girls' English
Gloverall
DUFFLE COATS
Sizes 7, 8, 9 ..... 31.98
Sizes 10, 11, 12 ..... 34.98
Sizes 13, 14, 15 ..... 39.98
SPECIAL
MELTON BLAZERS
½ PRICE
Headquarters for:
The "Miriam Thomas" Montessorri School
The "Jiminy Cricketts" Kindergarten
St. Paul's School, Esquimalt
Open Friday 9 to 9
THE STORK SHOP
665 Fort Street Downtown 384-0618

Go back in style.
Go back to school in style with a little help from your friends at Kinney. Come in today.
There's a nice selection to choose from.

Save $2.99. A comfortable 3 eye-tie suede oxford with imitation crepe lug sole and heel. Suede/leather combination in brown or blue. Made in Canada. Sizes 5-10. Regular Kinney price $12.99
Now only $10.00

A real sparkler. Ring vamp tie shoe with a 1½" heel. Black or brown. Made in Canada. Sizes 6-10.
$9.99

Ladies' Italian suede ties with crepe soles and heels. Chocolate brown or navy. Sizes 5-10.
$11.99

Just say CHARGEX charge it!
Kinney shoes
There's more to go to Kinney for.
383-6612
Hillside

Rattan joins country-style furniture

Butcher Blocks Leave Kitchen

Furniture Goes Outdoorsy

Colonist-Copley Services

SAN FRANCISCO — You can take the furniture out of the country, but you can't take the country out of the furniture.

At least that's the picture presented at the summer home furnishings markets here.

Country is what the new home furnishings are all about. New home furnishings decorated the scene at the city's three home furnishings marts, the Western Merchandise Mart, the newer Icehouse, and the newest, the Showplace.

With three homes for furnishings here, the biannual markets are emerging as the key source for home news in the West.

Country living is at its best in the Icehouse, where wood and lots of it fit right into the rustic atmosphere of the ancient, but remodelled icehouse near the Embarcadero.

Woods, which were beginning to be bared last season, are naked this time. Honesty is apparently the best policy when it comes to wood, which has been stripped of frills and paint. Finishes are nude and gimmicks gone. Colors are earth-toned.

But the furniture, which could easily be plain-Jane in appearance, is charmingly complemented by suede and leather. Grain shows through, and the over-all effect is appealing, if not rustic.

Butcher blocks are bigger and better than ever at the Icehouse, showing off the natural designs of wood. They have moved out of the kitchen to decorate the rest of this season's natural-looking woodsy house. Butcher blocks top tables of all shapes and sizes and even a brand new desk.

Even the wood furniture without butcher block tops or parquet patterns is plain, but still pretty. Oak is important this season and comes pickled as a new finish. Pine is a pace-setter, followed by a warm walnut and maple, then nude-look redwood.

The feeling of the new furniture is warm, emphasizing the swing away from the cool chrome and steel of the past. The feeling of fall is casual and relaxed with warm, earthy styling — country-suburban is one description. The non-essential and the non-functional have been replaced with comfort as the first consideration.

Wood is desirable as floor covering, and area rugs are strong with wall-to-walls fading into the background. To match the natural look of floors, wall coverings have gone natural, too. Birds and butterflies, animals and plants make interesting patterns.

When it's not wood, it's wicker for fall. Rattan, too, has painted a place for itself in the home furnishings picture.

It doesn't look as outdoorsy as it used to, and it fits right into the Oriental scheme of things.

Coming on strong from across the seas is the influence which grew into a trend when the Nixons visited China.

Oriental is a trend which is reintroduced every few years and is acceptable anytime, but this time there is a new reason. Trade routes have opened so that the home furnishings market is blessed with authentic Orientals as well as U.S. versions.

Market-goers find the Western Merchandise Mart rich in the influence of Orientalia.

The frills and fancy decorations missing from the simple country-styling are here in excess on the Oriental offerings.

Oriental birds fly, figures bow and blossoms bloom on Orientalia in the form of screens, tapestries and vases.

The architecture in Oriental furnishings is fretwork, pagoda curves and lotus bases on lamps.

One Is Missing In Plane Crash

SICAMOUS (CP) — One person was missing and presumed drowned and two others were in hospital after a single-engine plane crashed into Shuswap Lake in Seymour Arm, about 30 miles north of this interior B.C. community. The two survivors were in hospital at Revelstoke, with undetermined injuries.

Canadians Own But One

EDMONTON (CP) — Only one of the top 10 natural gas producers in Alberta is considered a Canadian-owned company, says Sherman Clark, director of energy and resources economics for the Stanford Research Institute in California. The 10 companies produce 61 per cent of the province's gas.

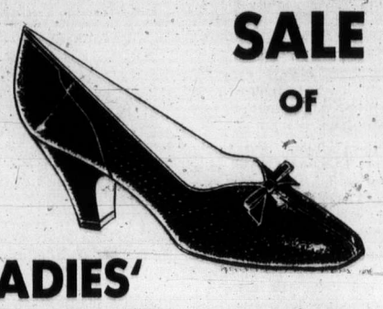

SALE OF

LADIES' COMFORT SHOES

• WHITE CROSS • TARSAL EASE • ENNA JETTICK

CRAIG'S *Comfort* SHOES

642 YATES ST.

Just Down from Douglas

CIVIC PARKING TICKETS VALIDATED

Dogs Inherit $14 Million

FORT LAUDERDALE, Fla. (AP) — Eighty-one stray dogs have inherited about $14 million from the estate of their late spinster mistress.

The will of Eleanor Ritchey, heir to the Quaker State Refining Corp., was finally settled this week in Broward County Court after years of litigation.

Miss Ritchey, who died Oct. 14, 1968, at the age of 58, left her then $4.5 million estate to 150 stray dogs.

Her will was contested by a handful of relatives who were not mentioned in it.

Meanwhile, 69 of the dogs have died but assets of the estate, mostly invested in Quaker State stock, have grown to about $18 million. Miss Ritchey was the granddaughter of Philip Bayer, who founded Quaker State.

The dogs that Miss Ritchey had cared for—everything from mutts to pedigrees—now live in an antiseptic, modern clinic on a 180-acre ranch near Deerfield Beach, Fla. Approximately $17,000 is spent each year on the dogs' food and housing, while another $12,000 a year pays for their weekly medical checkups and treatment of illnesses.

Tattooed to prove their membership in the original 150, the animals are separated by sex so as to prevent propagation. Accidental offspring would be eligible to receive benefits from the estate.

After all the canine heirs succumb, the estate is to be passed on to the Auburn Research Foundation, at Auburn University in Alabama, for study of diseases of small animals.

Miss Ritchey's two half sisters and two half brothers, who were not included in the original will, have received five per cent each of the final settlement.

Lawyers' and executors' fees total $700,000.

Pregnancy Drug Like Time-Bomb?

CHICAGO (AP) — A synthetic female hormone recently associated with cancer — was given to 840 pregnant women in 1950-52 as part of a clinical experiment of which they were unaware.

The hormone is diethylstilbestrol, also called DES or stilbestrol.

In wholly unconnected tests two decades later, three Boston reseachers found "a highly significant association" between DES and vaginal cancer among seven young girls whose mothers took the drug during their pregnancies. One girl died.

On Aug. 2, the U.S. Food and Drug Administration banned all production of DES for use in animal feeds because it turned up in the tissue of animals slaughtered for food. Researchers had also reported that DES caused cancer in some experimental animals.

Canada also has banned use of DES in animal feeds.

At the time of the Chicago experiment, physicians had no reason to suspect DES of cancer-causing potential in the patients' children.

Dr. Charles McCartney, who participated in the experiment, said its purpose was to determine whether DES was helpful in preventing complications of pregnancy, as was widely believed then. The answer from the experiment was negative, he said.

The study was conducted at the University of Chicago's department of obstetrics and gynecology among patients at Chicago's Lying-in Hospital from Sept. 28, 1950, through Nov. 20, 1952.

Dr. McCartney said the study is of particular value today because it may hold the answer to whether there is a timebound effect to DES use.

The first indication there might be some association between DES-treated mothers and the occurrence of vaginal cancer in their daughters was contained in a report April 22, 1971, in the New England Journal of Medicine.

Doctors were puzzled by seven cases of vaginal cancer which came to the hospital's attention during the period 1966-69. The patients' ages ranged from 15 to 22.

In the detective work that followed, the investigators discovered that in each case, the mother had been treated with DES during pregnancy.

DONNA TURNER DANCE STUDIO

Member Royal Academy of Dancing

STUDIO HALL 1110 HILLSIDE AVENUE

FALL TERM COMMENCES

SEPTEMBER 13, 1972

BALLET, TAP, MODERN JAZZ

For Information Phone 592-2385

Classes Limited in Size to Assure Individual Attention

SIMPSONS-SEARS

'Discovery'

discover your individual charm in our 10-week, self-improvement course

Conducted by Helen Biernes

Helen Biernes, well known Victorian, noted columnist, fashion consultant and TV personality will conduct Simpsons-Sears 10-week "Discovery" course. The course is designed to bring out a woman's individuality. Here are some of the subjects covered in the course:

- Figure Control
- Posture and Poise
- Diet
- Conversation
- Hospitality
- Hostessing
- Grooming
- Skin Care

10 Week Course for $20

Register now at Simpsons-Sears Personnel Department. Classes will be held Wednesday evenings from 7 to 8:30 starting September 13th. The class will be limited to the first 25 registrations.

SIMPSONS-SEARS

In the Hillside Shopping Centre (8-66)

HONDA

ALL MODELS — ALL COLORS

SELLOUT

WORLD OF PLEASURE

PEARSON

SIMPSONS-SEARS

Haul In a Fisherman Knit Value!

Net yourself a real fashion catch with these great bulkies of soft acrylic knit. Intricate cable pattern at fronts, jumbo-stitched sleeves and backs, ribbed band finish. They're the kind you can hand wash, dry flat and put on again. Natural color. S, M, L.

The Cardigan Classic features wood buttons and two pockets. **Ea. 9.99**

Crewneck Pullover has off-shoulder zipper for pull-on ease. **Ea. 9.99**

Simpsons-Sears Low Price 9.99 Each

Simpsons-Sears: Women's Sportswear (7). Teleshop: 386-3161

Simpsons-Sears Hillside: 3190 Shelbourne Street. Lots of Free Parking . . . No Tickets, No Time Limit (8-78)

King Tut Fla

Egy

Colonist-Copley Services

King Tutankhamen's ence on fall fashions something to say abo relativity of "new" in After all, it has been than 3,000 years since nkhamen's reign.

The Egyptian look is for the second time i century. The first 20th ry go-round, when strongest interpretations in fabric prints, was in by the archeological d

I was reading a story a teacher in California was under censure beca frightened his student boa constrictor, sneake for cigarettes leavin class unattended, was neglected to notify whose children were fai class, failed to proper spond to supervision an dandruff.

Granted, no one's but it did seem like he be happier in another sion . . . like hosting T Consequences.

"I think he sounds neat," said my son. things aren't so bad. think of a lot worse th teacher could do."

"Like what?" I asked.

"Like the first day of when a teacher is calli roll and he asks you if the brother of some ki the same last name."

"So?"

"And you are."

"That's bad?" I asked

"It's awful," he said. the teacher always lo you and says somethin Why aren't you as tall a brother? Or, I hope going to volunteer like brother did, or som dumb like that. Kids never pay attention listen on the first d school and they never it."

"I hadn't thought abo in a long time, but you something? He's right. lowed in a pair of large blazed by an older sis least 50 times the first school I heard, "I hop are going to be as sma your sister."

I cannot begin to te the burden it created.

They expected me to a pencil to each class. expected me to keep during the entire period. to have my gym washed every six whether they needed it I had to figure 6 plus 4 head. (I was only 15.) I explain to my parents checkmarks were on th side of the report card.

I became so competi couldn't do anything When I tried to sell my work to my classmate entire eighth grade fail was retained for a full y

I guess what it amou is that when you start school year it's like bei born. So, this year, tea when you see a familiar on your roll, look kin those eyes pleading fo nymity and recall to poster which hangs sons' bedroom. It's the from Father Flanagan's Town showing a sma carrying his brother

Stork Vis Philippin Stone-Age

MANILA (UPI) was born Sunday in a rain forest in the main pine island of Mindana creasing the population Tasaday tribe — the only known living cave to 27.

The presidential as on national minorities, oversees cultural min in the country, report birth. It was the first gentle stone-age-style day colony since their ery in June last year.

The tribe was discove an expedition led by aire-philanthropist M a (Manda) Elizalde Jr., 3 group, which included Charles A. Lindbergh, for two weeks with Tasa

CHRYSLE

ALL MODELS

SELLOU

WORLD OF PLEASUR

PEARSON

King Tut Flashback

Egyptian Look 'In' Again

Colonist-Copley Services

King Tutankhamen's influence on fall fashions has something to say about the relativity of "new" in styles. After all, it has been more than 3,000 years since Tutankhamen's reign.

The Egyptian look is back for the second time in this century. The first 20th Century go-round, when the strongest interpretations were in fabric prints, was inspired by the archeological discovery of King Tut's tomb in 1922.

The 1972 introduction of Egyptian fashions follows the opening this spring of the British Museum exhibit of the largest collection of Tutankhamen objects ever shown outside Egypt.

It also meets a period when dress and jewelry trends are compatible with the clean-cut silhouettes and fascinating art of the ancient culture.

One of the most exciting groups of new Egyptian fashions is in Bob Goldworm's fall and winter collection.

Goldworm's long slender gowns with raised waistlines recall the narrow skirts Egyptian women wore. Necklines are inspired by pharaoh's collars and knit prints are in motifs taken from ancient sarcophagi and temple walls.

The gowns are of very lightweight knit. Colors are strong and clear in deep or pastel hues. Print patterns are in horizontal bands, some in geometric designs and others presenting such symbols as the lotus, thistle, vulture's face and wings. Set-in yokes curve in the outlines of wide pharaoh's collars.

In short and long lengths, for day or evening, the dresses are in print or with solid-toned bodices and print skirts.

Other designers, inspired by the Tutankhamen riches, present elaborately beaded and jeweled versions of the Egyptian collar on gowns of elegant simplicity.

Egyptian jewelry, by a number of designers including Kenneth Jay Lane and Alexis Kirk, always is elaborate and in perfect accord with the present popularity of massive costume jewelry.

Large pendants resemble royal amulets with scarabs, vultures, kohl-outlined eyes and jackal heads. Others are hieroglyphic-covered plaques that look as though they have been cut from temple walls. Masks with elaborate Egyptian headdresses also form pendants and include two that might be replicas of the gold Tutankhamen mask and the famous bust of his mother-in-law, Nefertiti.

The pendants, because of their size and interest, are worn higher, on shorter chains, than pendants popular over the last few years.

Egyptian-inspired necklaces include wide collars. They are in silver and gold panels held by links or in colorful beads and jewels.

Pendant designed by Alexis Kirk

Erma Bombeck

I was reading a story about a teacher in California who was under censure because he frightened his student with a boa constrictor, sneaked out for cigarettes leaving his class unattended, was tardy, neglected to notify parents whose children were failing in class, failed to properly respond to supervision and had dandruff.

Granted, no one's perfect, but it did seem like he would be happier in another profession . . . like hosting Truth or Consequences.

"I think he sounds pretty neat," said my son. "Those things aren't so bad. I can think of a lot worse things a teacher could do."

"Like what?" I asked.

"Like the first day of school when a teacher is calling the roll and he asks you if you're the brother of some kid with the same last name."

"So?"

"And you are."

"That's bad?" I asked.

"It's awful," he said. "Then the teacher always looks at you and says something like, Why aren't you as tall as your brother? Or, I hope you're going to volunteer like your brother did, or something dumb like that. Kids who never pay attention always listen on the first day of school and they never forget it."

"I hadn't thought about that in a long time, but you know something? He's right. I followed in a pair of large tracks blazed by an older sister. At least 50 times the first day of school I heard, "I hope you are going to be as smart as your sister."

I cannot begin to tell you the burden it created.

They expected me to carry a pencil to each class. They expected me to keep awake during the entire period. I had to have my gym clothes washed every six months whether they needed it or not. I had to figure 6 plus 4 in my head. (I was only 15.) I had to explain to my parents what checkmarks were on the left side of the report card.

I became so competitive I couldn't do anything right. When I tried to sell my homework to my classmates, the entire eighth grade failed and was retained for a full year.

I guess what it amounts to is that when you start each school year it's like being reborn. So, this year, teachers, when you see a familiar name on your roll, look kindly at those eyes pleading for anonymity and recall to mind a poster which hangs in my sons' bedroom. It's the classic from Father Flanagan's Boys' Town showing a small boy carrying his brother on his back and saying, "He's not heavy, Father, he's my Brother."

The quote is pencilled out and in its place is scribbled, "He's my brother and he weighs a ton!"

Soldier Killed

SUFFIELD, Alta. (CP) — A British soldier training at the Canadian forces base here was killed Friday night when struck by a car. The RCMP identified the victim as Paul Francis Bacon, 26, of the First Battalion, Royal Irish Rangers.

Stork Visits Philippine Stone-Agers

MANILA (UPI) — A boy was born Sunday in a remote rain forest in the main Philippine island of Mindanao, increasing the population of the Tasaday tribe — the world's only known living cavemen — to 27.

The presidential assistant on national minorities, which oversees cultural minorities in the country, reported the birth. It was the first to the gentle stone-age-style Tasaday colony since their discovery in June last year.

The tribe was discovered by an expedition led by millionaire-philanthropist Manuel (Manda) Elizalde Jr., 35. The group, which included aviator Charles A. Lindbergh, lived for two weeks with Tasadays.

Pig Call Brings Trouble on Trot

DES MOINES, Iowa (UPI) — A self-described "old farm girl" found out — somewhat to her dismay — that her "souie" is still in good form when a 250-pound pig tumbled out of a trailer in front of her home.

Pearl Tait, 66, Des Moines, saw the pig fall from the trailer. When she realized the animal was not injured, she said she thought, "Oh boy, somebody's going to hit that pig and have a wreck."

So she quickly yelled "souie!" — the pig call — and the porker trotted across a neighbor's yard and into Mrs. Tait's fenced-in backyard.

Ignoring Mrs. Tait's kindness, the pig began rooting through her tomato plants. Help was summoned and dog catcher Dennis Leary arrived to find Mrs. Tait poking at the pig with a stick to get it out of her garden.

Leary said it was impossible to load the 250-pound porker into his truck, so he helped Mrs. Tait herd the animal into her garage, where it remaned overnight.

CEDAR HILL BAKERY
3115 Cedar Hill Rd.
10 loaves Oven-Fresh Bread $2.00
Reg. 2.30
386-9614 Offer Expires Sept. 2, 1972

Foamtreads
Tough, washable, longer-lasting children's slippers. Priced from $3.98 to $4.98
Foamtreads have tough, 3-ply uppers for longer-lasting shape and support. Soles that won't separate. Backs that don't break down. Leather soles that can't scuff floors. And Foamtreads are washable. Five good reasons why Foamtreads are simply the best children's slippers you can buy.

The most important name to look for in children's slippers.

ALL OR MOST OF THESE STYLES AVAILABLE AT THESE FINE FOOTWEAR STORES:

Bata — Town & Country 383-7034
EATON'S — 382-7141
Agnew-Surpass — Town & Country 383-8212
Kinney Shoes — Hillside Shopping Centre 383-6612
Stylerite Shoes — 1404 Douglas 385-3613
Village Shoes — 2238 Oak Bay 598-3031
Woodward's — 386-3322

CHRYSLER ALL MODELS SELLOUT WORLD OF PLEASURE PEARSON

Zeller's

for Back to School

A, B, C **3.96** EACH

A. BOYS' SHARP-LOOKING JACQUARD KNIT long-sleeve shirts with ring zip collar. In 100% nylon that's fully washable ... just pop in the machine! Fall shades of navy, burgundy or brown. Sizes 8 to 18.

B. BOYS TAKE THE CHILL OUT of cool autumn days in long-sleeve double knit pullovers with ring zip collar. Fully washable 100% nylon in navy, brown, burgundy. Sizes 8 to 18.

C. BOYS LOOK THEIR BEST in these long-sleeve knit sport shirts with full button front. Fully washable Fortrel and cotton knit in choice of lively patterns. Navy, wine or brown. Sizes 8 to 18.

Boys' Acrylic Pullovers

SPECIAL!

3.96

"Fashion hit" tops! Acrylic 2 x 2 rib knits fully fashioned in high crew neck style with ring zip. Navy, brown, wine. Sizes S.M.L.XL.

Boys' No Wale Cord Jeans

SPECIAL!

4.96

Oh, boy! Our own "Zeller Crest" brand flared corduroy jeans. Belt-loop waist, 4 patch pockets. Shades of navy, brown or claret. Sizes 8 to 16.

Visit Zeller's for all your fashion needs and "Charge-It" on one of our 3 credit plans!

Boys' Acrylic Pullovers

A, B **4.46** EACH

A. Layered look with long sleeves, turtleneck; contrast body stripes. Brown, wine, plum. S.M.L.XL.
B. Layered look with marle-tone body, contrast sleeves, placket collar. Navy/white, burgundy/white or brown/white. Sizes S.M.L.

Boys' 100% Polyester Dress Pants

C, D **6.96** EA.

C. Fully washable double knit flare pants with belt loop waist, front dog ear pockets. Navy, brown, wine. Sizes 8 to 18.

D. Great-looking waffle weave dress flares with half boxer waist, 2 front patch pockets. Autumn shades of blue, wine or brown. Sizes 7 to 12.

Boys' Colourful Briefs & Vests

84¢ EACH

A. Comfortable trim fitted briefs for just the right support! Vest to match. Fully washable Fortrel and cotton in blue, gold or green with contrast trim. Sizes S.M.L. . . . . 84¢ EA.
B. Snug bikini briefs of fully washable 100% nylon in prints of wine, blue, green or gold. Sizes S.M.L. . . . . 84¢ EA.
C. Scroll-patterned briefs of 100% nylon that's fully washable, just pop in the machine! Assorted colours. S.M.L. . . . . 84¢ EA.
(NOT SKETCHED)

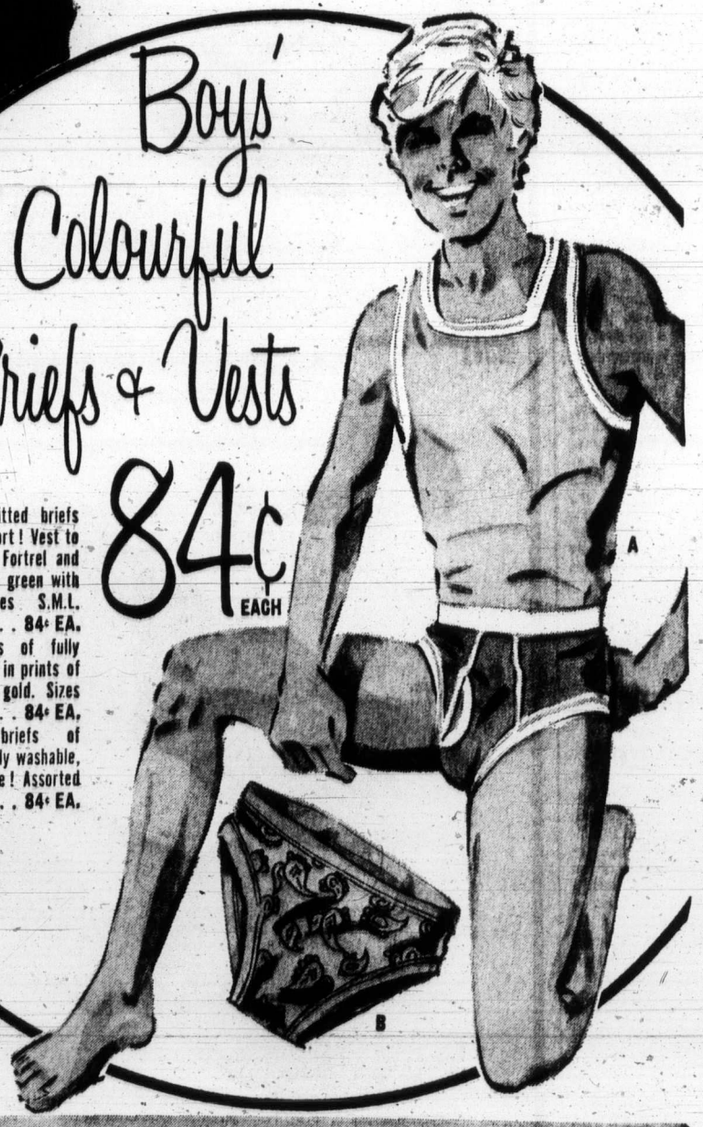

FASHION-SHOP AT ZELLER'S FOR BACK-TO-SCHOOL BARGAINS AND "CHARGE-IT"

OPEN DAILY 9:30 to 9:30

Hillside SHOPPING CENTRE

Zeller's CALENDAR

DIVERS' WATCHES by "Timex"

Men's · Women's · Children's

11.97 EACH

BUY NOW - "CHARGE-IT"

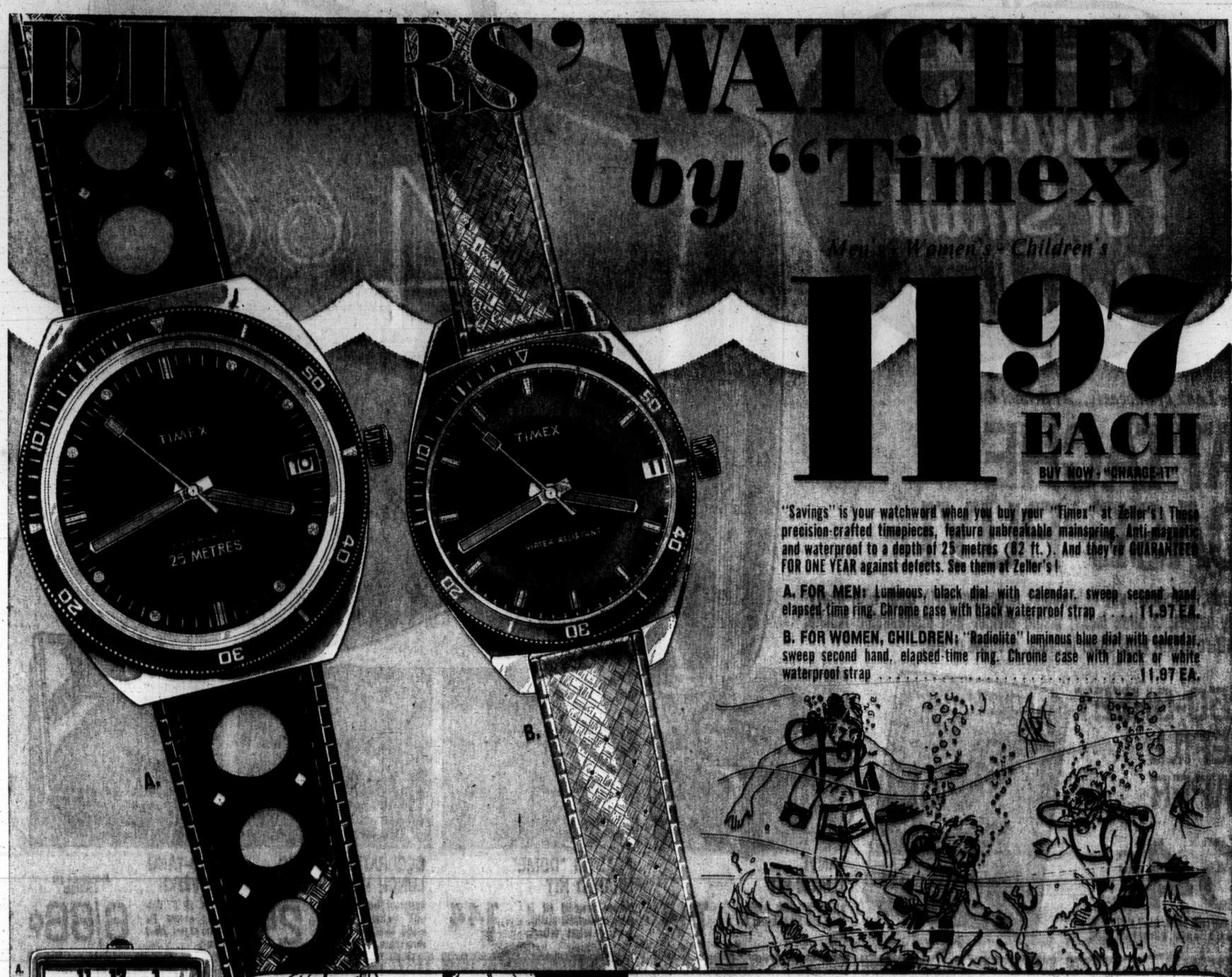

"Savings" is your watchword when you buy your "Timex" at Zeller's! These precision-crafted timepieces, feature unbreakable mainspring. Anti-magnetic and waterproof to a depth of 25 metres (82 ft.). And they're GUARANTEED FOR ONE YEAR against defects. See them at Zeller's!

A. FOR MEN: Luminous, black dial with calendar, sweep second hand, elapsed-time ring. Chrome case with black waterproof strap . . . . 11.97 EA.

B. FOR WOMEN, CHILDREN: "Radiolite" luminous blue dial with calendar, sweep second hand, elapsed-time ring. Chrome case with black or white waterproof strap . . . . . 11.97 EA.

Sensational Savings! Jewel-Movement

ALARM CLOCKS 2.97 EACH

Zeller's bulk buying policy brings you these dependable 4-jewel alarm clocks at this incredibly low sale price! Quality-engineered with easy-to-read numerals, luminous dials.

A. SQUARE MODEL in ivory, blue or green with white dial.

B. TWIN-BELL style. Blue, black or ivory. White dial.

LADIES' 100% ACRYLIC PULLOVERS

YOUR CHOICE $5 EA.

A. Button-trimmed turtleneck in natural, red or brown. Sizes S.M.L.

B. Turtleneck with back zipper. Royal blue, black, white. S.M.L.

LADIES' 100% ACRYLIC SHRINK VESTS

C. Bold "Rugby" striped "U" neck style bouclé knit in ivory with burgundy, ivory/navy, ivory/purple. S.M.L.

D. "U" neck style to top off your back-to-school wardrobe. Natural, navy or charcoal. S.M.L.

The Fabulous Foursome!

Juniors' Smock Dresses Four Styles!

11.88 EACH

"CHARGE-IT"

You'll be enchanted with our campus collection of simply delightful smock dresses. Slip them over your favourite flares for the new campus "freedom" fashions. Or wear them alone on those romantic golden days and velvet evenings of early Fall. If you're a "Junior Petite", size 7 to 15, come see them soon at Zeller's!

A & B. Acrylic ripple plaid with solid colour Fortrel/cotton sleeves, yoke and pockets. Wide variety of Fall fashion shades.

C & D. Plain or print pinwale corduroy with contrasting polyester crepe sleeves, yoke. Choose from a selection of bright prints.

TAKE THE TIME TO SHOP ZELLER'S ... YOU'LL BE GLAD YOU DID!

OPEN DAILY 9:30 to 9:30

Hillside SHOPPING CENTRE

Zeller's

Specials For Smart Scholars

The Look of Success... At School Or Office!

ATTACHE CASE BUY!

Sturdy, practical, yet lightweight executive-style case with heavy-duty hinges, 2 slide locks, inside divider and unbreakable handle. Scuff-resistant vinyl cover in black, avocado or tan.

250-SHEET REFILL PAPER

64¢ PACK

Loose-leaf refill paper, 8½" x 11" size. Choice of wide-ruled, narrow-ruled, plain.

VINYL LUNCH KIT

Sturdy 'n' slick fashionable lunch kit in brown or navy

1.44

PLASTIC "DOME" SHAPED KIT

Modern, dome-lid kit in rustproof, durable plastic. Assorted bright colours.

1.44

DECORATED PLASTIC LUNCH KITS

Rustproof plastic lunch kit with matching vacuum bottle. Choice of genuine decorations.

KIT & BOTTLE 2.88

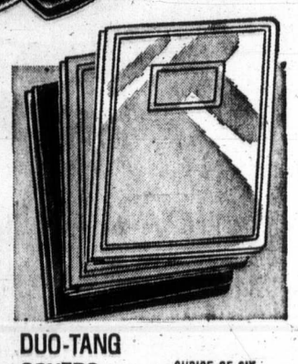

DUO-TANG COVERS

Pack of 6 Duo-Tang covers for term papers, class work.

CHOICE OF SIX COLOURS 6/66¢

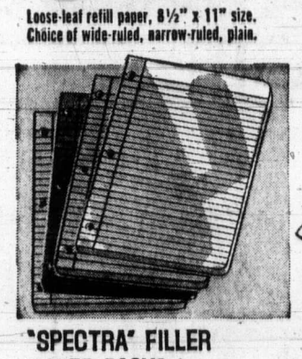

"SPECTRA" FILLER PAPER PACKS

4 packages of loose-leaf wide ruled refill paper in assorted colors.

4/1.66

ZELLER'S 12-PENCIL PACK

Zeller's own brand pack of 12 lead pencils (HB) with pencil-end erasers.

66¢ PACK

ZELLER'S 12-PACK COLOURED PENCILS

Zeller's own brand pack of 12 thick lead pencils in 12 colours. With plastic pouch.

78¢ PACK

ZELLER'S 24-PACK COLOURED PENCILS

Zeller's own brand pack of 24 thick lead pencils in 24 colours. With plastic pouch.

1.58 PACK

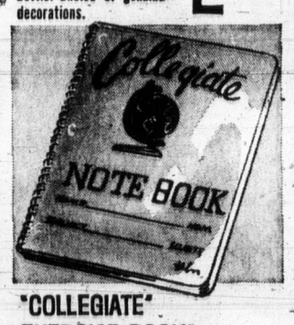

"COLLEGIATE" EXERCISE BOOKS

1 Subject or 3 Subject exercise books. Fine and medium ruled.

2/88¢

UNDER-ARM BRIEFCASE

Durable expanded vinyl; cloth-lined, zipper-closing. Assorted fashion colours. 11"x16"x1¾".

2.46

"COLLEGIATE" SENIOR MATH SETS

Set of pencil, brass compass, steel compass dividers, 6" ruler, protractor, 2 set squares, compass pencil, sharpener, eraser, 5 pencils with plastic carrying case.

1.47 SET

COMPLETE INTERMEDIATE MATH SET

Set of 6" ruler, pencil compass, 2 set squares, protractor, steel compass divider and pencil.

77¢ SET

5-PACK EXERCISE BOOKS

"Collegiate" exercise books in packs of 5. Narrow or wide rule; fits all 3-ring binders.

74¢ PACK

TWIN PACK PLAYTIME DOODLERS

2 Playtime Doodler pads in assorted colours PLUS PACK OF 6 "CRAYOLA" CRAYONS AT NO EXTRA CHARGE.

66¢ WITH FREE CRAYONS

LEATHER-LOOK BRIEFCASE

Smooth or grained finish "Cordohyde" with 3-position lock, vinyl handle. Colour choice.

3.94

500-SHEET PACK REFILL PAPER

"Collegiate" pack of 500 sheets loose-leaf paper. Wide or narrow rule.

1.32 PACK

"BIC" BALLPOINT PEN SPECIAL

Pack of 3 includes 1 deluxe fine point pen, 2 medium point pens. All blue ink.

3/1.00

ZELLER'S CELLO TAPES

ZELLER'S EXCLUSIVE!

Choice of ½" x 1000" roll or ¾" x 500" roll cello tape in handy dispenser.

3/68¢

"BIG BIG BUY" STICK PENS

Zeller's exclusive ballpoint pack of 4 blue, 1 black, 1 red fine-point pens.

58¢ PACK OF 6

TARTAN-DESIGN PENCIL CASE

Red or navy tartan zippered pencil case with 3 holes, may be placed in ring binder.

66¢

"CUB" DESK STAPLER

All metal, easy to load desk stapler for home, class, office. Uses No. 10 staples.

1.46

IN A CLASS BY ITSELF... ZELLER'S "BIG BIG BUYS" FOR BACK-TO-SCHOOL!

NO PURCHASE IS TOO SMALL TO "CHARGE-IT" AT ZELLER'S!

OPEN DAILY 9:30 to 9:30

Hillside SHOPPING CENTRE

Longshoremen Give Counter-Proposal

VANCOUVER (CP) — striking longshoremen Wednesday presented a counter-proposal to the British Columbia Maritime Employers Association after turning down a contract offer Tuesday in the dispute which closed West Coast ports last week.

Terms of the management offer and the union counter-offer have not been revealed, but it is speculated the contract dispute may be settled before Parliament passes legislation ordering the 3,200 striking union members back to work.

The first formal offer to the union was made just prior to Prime Minister Trudeau's announcement that Parliament would be reconvened to pass back-to-work legislation. The legislation will also prevent a strike or lockout in the grain-handling operations.

Elevator companies have rejected a conciliation board report recommending settlement terms with the grain workers, who have accepted it.

Ed Strang, president of the Maritime Employers Association, said he was appalled by the government's interference in the collective bargaining process. He said he sent Labor Minister Martin O'Connell a telegram expressing his disappointment.

Don Garcia, Canadian area president of the Longshoremen's union, angrily accused all parties supporting the move of trying to make political hay out of the dispute.

"Everybody wants the farm vote and the farmers have never been in a better position to extort political concessions," he said.

Union representatives in the dispute intend to be on hand in Ottawa when Parliament reconvenes.

"When your house is burning down, you have to see what kind of pyrotechniques are being developed to use against you," Garcia said.

The port of Vancouver, the world's leading grain shipping port, was shut down by longshoremen on Aug. 7 after a hiring hall dispute. On Aug. 23, the union officially went on strike, closing six B.C. ports and halting all overseas shipments from the province.

There were 39 hips sitting idle at Vancouver Wednesday, of which 24 were awaiting grain loads for shipment to the Soviet Union, China, Japan and Pakistan. Another six grain vessels sat empty in Vancouver Island ports.

Woman Escapes Fire After Chair Burns

Mrs. Elizabeth Higgins walked uninjured to safety Tuesday evening after fire damaged her suite, one of four in an apartment building at 494 Superior.

Victoria firemen said Wednesday the fire caused about $550 damage and apparently started after Mrs. Higgins fell asleep in a chesterfield chair while smoking a cigarette.

A resident of the area turned in an alarm after seeing smoke. The smoke roused Mrs. Higgins, who was walking out to safety as firemen arrived.

Despite Controversy

Matsqui Adds Fence

OTTAWA (CP) — A $74,130 contract for construction of an outer perimeter fence for the women's maximum security prison at Matsqui was announced Wednesday by the department of public works, hard on the heels of controversy surrounding the use of fences in prisons.

The new fence will be constructed by AIM Steel Ltd. of Vancouver and will provide a double fence system at the institution.

The escape of 14 prisoners from Millhaven maximum security prison near Kingston, Ont., July 10 — the largest mass escape in Canadian prison history — was achieved when the convicts cut their way through two chain-link fences.

On Aug. 21, six prisoners escaped from the maximum security prison at St. Vincent de Paul penitentiary near Montreal by cutting through a wire fence.

Paul Gascon, a spokesman for the Public Service Alliance of Canada, which represents prison employees, blamed the St. Vincent de Paul and other recent escapes from federal prisons on lack of security "due mostly to wire fences which encircle the recreation yards."

In a statement released Aug. 23, Gascon said the PSA had protested the lack of security in institutions but Solicitor-General Jean-Paul Goyer had continued the use of wire fencing in prison recreation yards "as if it were the recreation yard of a kindergarten."

A spokesman in the department of public works said tenders for the fencing work were called on June 28 and closed July 13. The contract was awarded Aug. 18 — three days before the St. Vincent de Paul escape.

There have been 62 escapes from federal prisons so far this year, compared with 87 in all of 1971. Escapes total 138 so far this year compared with 122 in 1971.

HONDA
ALL MODELS — ALL COLORS
SELLOUT
WORLD OF PLEASURE
PEARSON

your home deserves the new look!

Semi-transparent and Solid Color New LATEX WOOD STAINS

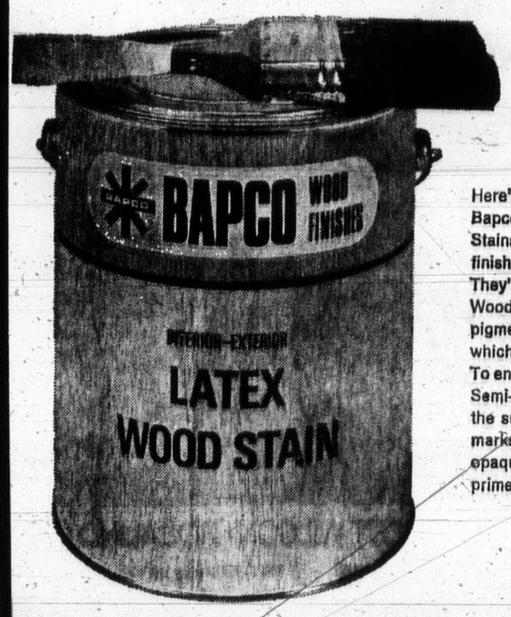

Retains the natural beauty of the wood grain and puts new life into old previously stained surfaces.

Here's a smart way to finish your house. Stain it with Bapco's new Semi-Transparent or Solid Latex Wood Stains; the stains that give you truly long-lasting stain finishes and easy latex clean-ups.
They're easy to apply. Even on damp surfaces, Latex Wood Stains penetrate deep into the fibres leaving less pigment on the surface. The result is a long-lasting finish which can be renewed without obscuring the grain.
To enhance natural wood beauty and color, use Bapco's Semi-Transparent Latex Wood Stains. Less pigment on the surface means you never have to worry about lap marks. Or, highlight natural wood texture with the opaque finish of Bapco's Solid Latex Wood Stains. No primer needed.

$10.95 gallon*

* Tint Bases Underfilled To Allow For Addition Of Colorant

Save on Bapco's colorful exterior and interior paints

Bapco Interior Flat Latex
Covers beautifully. No streaking. No running. No sagging.
$8.49 gallon*

BAPCO EXTERIOR GLOSS HOUSE PAINT
For those who prefer a high gloss finish. Fast drying.
$9.49 gallon*

on SALE all this week!

BAPCO PAINT STORES

CHARGEX
USE YOUR CHARGEX CARD

DOWNTOWN STORE
2353 Douglas
Phone 382-3114

TOWN & COUNTRY
Shopping Centre
3631 Douglas
Phone 388-5323

Prices "ARE LOWER" AT LOW COST

Prices Effective Aug. 31, Sept. 1, 2

Jim's Low Cost, 284 Belmont Road
Lewis Low Cost, 2897 Foul Bay Road
Price's Low Cost, 714 Goldstream Road
Raynor Low Cost, 3931 Blenkinsop Road
Doncaster Low Cost, 2490 Cedar Hill Road
Super Low Cost, 889 Esquimalt Road
Wellburn's Super Mart, 1058 Pandora
Wells' Low Cost, 3334 Quadra Street
Young's Low Cost, 3888 Carey Road
Brown's Low Cost, 204 Menzies Street
Crescent Low Cost, 658 W. Burnside Road
Deep Cove Trading Co., 10840 West Saanich
Gordon's Low Cost, 164 Burnside Road
Gorgeway Low Cost, 300 Gorge Road W.
Hayes Low Cost, Duncan
Hillside Low Cost, Cor. Hillside and Quadra
L & N Low Cost, 520 Craigflower
Lee and Son Low Cost, 4085 Quadra Street
Shopping Basket, 1274 May Street
Frank's Low Cost, 2002 Oak Bay Avenue

We Reserve the Right to Limit Quantities.

MAPLEWOOD FRESH GRADE A TURKEYS 6 to 10 Lbs. LB. 55¢
Burn's Burnshire SAUSAGE 65¢ LB.
Burn's No. 1 BACON 89¢ LB.
NABOB COFFEE Regular or Fine 1-Lb. 99¢ 1-Lb.
KRAFT PARKAY MARGARINE 3 LBS. FOR 89¢
SWING ORANGE CRYSTALS 5 3-oz. Pkgs. 75¢
PEEK FREAN CREAM FILLED BISCUITS 2 8-oz. Pkgs. 59¢
QTF Crushed PINEAPPLE 2 14-oz. Tins 45¢
Minute Maid Frozen LEMONADE 2 8-oz. Tins 59¢
KRAFT MACARONI and CHEESE DINNER 4 7½-oz. For 65¢
LIBBY'S UNSWEETENED GRAPEFRUIT JUICE 48-oz. 59¢ 48-oz.
LIBBY'S ALPHA-GETTI 2 19-oz. Tins 59¢
Libby's DEEP BROWNED BEANS 5 New Zip Top 8-oz. 1.00
BOSTON CORNED BEEF LUNCHEON MEAT 12-oz. 53¢ 12-oz.
Ardmona FRUIT COCKTAIL 2 14-oz. Tins 57¢

STARTING NEXT WEEK ALL LOW COST STORES WILL BE STOCKING WESTERN FAMILY BRAND NAME PRODUCTS. ONLY TOP QUALITY MERCHANDISE WILL BE PACKED UNDER THIS LABEL.

SCOTT RAINBOW NAPKINS 4 Pkgs. of 60 1.00
GRILL TIME BRIQUETTES 10-Lbs. 79¢ 10-Lbs.
SCOTTIE HANKY PAK FACIAL TISSUES 5 100's For 1.00
Thrift Liquid DETERGENT 24-oz. 49¢ 24-oz.
JAVEX BLEACH 128-oz. 79¢ 128-oz.
VALLEY FARMS POTATO CHIPS 3 2-lb. Pkg. 1.00
LICORICE ALL SORTS Bassets English 49¢ Lb.
CALIFORNIA VALENCIAS LUNCH BOX SIZE ORANGES 7 Lbs. For 1.00
Okanagan Fancy BARTLETT PEARS 2 Lbs. For 39¢
LOCAL GROWN CANADA No. 1 POTATOES 10 For Lbs. 45¢

FOLLOW THIS VICTORIA ENTERTAINMENT GUIDE

BUTCHART GARDENS — Known the world over for its incredible beauty . . . tops Victoria's summer entertainment season with its smashing stage shows . . . romantic night lighting . . . spectacular Ross Fountains . . . Floral Restaurant . . . Begonia Bower . . . Show greenhouse . . . fascinating seed and gift shop. Open every day 9 a.m. to 11 p.m.

BUTCHART GARDENS — New and excitingly different week after week, season after season. Dedicated gardeners, skilful planning, constant replanting keeps them that way. Developed from an old abandoned limestone quarry over half a century ago, they have grown to become one of the world's most unusual, written about, talked about, admired gardens. Embracing over 30 acres, actually six gardens in one — fabulous Sunken, spectacular Ross Fountain Garden, stately Italian, quaint Japanese, the great Stage Show Garden (now in full swing) and the English Rose Garden!

BUTCHART GARDENS ROMANTIC NIGHT LIGHTING— As darkness takes over, a thousand hidden lights combine with the moon and stars, the hills, trees and shrubs, lakes, lily ponds and fountains, to create a fairyland, softly scented by the flowers — a spectacle so unusual, so grand, it's indescribable! Featuring the Sunken Garden and the spectacular Ross Fountains in their majestic "Ballet to the Stars."

BUTCHART GARDENS FLORAL RESTAURANT — Open every day 11 a.m. to 7:30 p.m., serving delicious lunches, afternoon teas, and delightful buffet suppers in the evening. Continuous snack and coffee bar service.

BUTCHART GARDENS SPARKLING ENTERTAINMENT — Staged in the midst of incredible beauty it's the highlight of Victoria's summer entertainment season. NOTE: STAGE SHOWS CEASE AFTER FRI., SEPT. 1st FOR 1972 SEASON.

THURSDAY, 8:30 p.m. "Scottish and Variety Night" — Colorful Scottish Stage Show and Tattoo. Thrill to the Pipes and Drums of the Canadian Scottish Regiment (Princess Mary's) as they march on our stage and parade in the great Stage Show Garden. Plus the Victoria Girls Drill Corps and other entertainment starring baritone John Dunbar (M.C.), the Adeline Duncan dancers, June Dupuis and Lawrence Tuttle with Grace Timp and Dave Ferne. Also "The Butchart Gardeners" 1:30 to 3:30 p.m., and the "Zingari" Puppets 7:00 and 7:45 p.m.

FRIDAY, 8:30 p.m. — Same program as Wednesday. SATURDAY, "The Butchart Buskers" 1 to 3 p.m. The Heron Family ("Humanettes") 3:30 and 4:30 p.m. . . . "Zingari" puppets 7:30 and 8:30 p.m. . . . Color film "Helicopter Canada" or Mountains to the Sea" 8:30 to 9:30 p.m. (approx.).

SUNDAY, "The Butchart Buskers" 1 to 3 p.m. . . . Stereo Recorded Concert 3 to 5 p.m. . . . "Grace Tuckey" Puppets 3:30 and 4:30 p.m. . . . The Heron Family ("Humanettes") 7 and 7:45 p.m. . . . Color film "Helicopter Canada" or "Mountains to the Sea" 8:30 to 9:30 p.m. (approx.).

BUTCHART GARDENS SUGGESTS: Combine it all into one grand, thrifty outing . . . the gardens by daylight . . . stage show (the highlight of Victoria's summer entertainment season) . . . romantic night lighting and the Ross Fountains in their majestic "Ballet to the Stars." The regular admission covers it all. To add to your pleasure, dine in the Butchart Gardens Floral Restaurant.

WIG AND DICKIE CABARET for the best in music, fun and laughter, most people are choosing the **Wig and Dickie Cabaret** in the **Wilson Motor Inn.** If you like an English Inn, you'll love the Wig and Dickie. **George McDowall** and **The Lads** from the Pig and Whistle Show, lead the sing-along, dancing and provide hilarious entertainment from 8:30 p.m., Tues. through Sat., at 850 Blanshard Street. Reservations recommended. 385-6787. Air conditioned.

FABLE COTTAGE—Victoria's favorite family attraction. One of the world's most captivating and unusual homes, in spacious gardens on the sea at Cordova Bay. A handcrafted architectural wonder seeming to pop from a fable into reality. Your camera will capture, first hand, the delights of this unforgettable home. Open daily 9:30 a.m. 'til dusk. 5187 Cordova Bay Rd. (Scenic Marine Dr.) or via Hwy. 17 or via Pacific Commuter Bus (Opp. Museum).

THE OLD FORGE—Dining and dancing six nights a week 'til 2 a.m. at one of Canada's largest and most luxurious nite clubs. Enjoy the exciting music of the fabulous Brothers Forbes. Strathcona Hotel, Douglas at Courtney Streets, Phone 383-7137. Now air conditioned.

and Cabaret featuring comedy, song and dance routines by MISS LOTTIE in 3 shows nightly and dancing to the Music of THE HAREM CLUB QUARTET. 1318 Broad St., Res. 383-5525. Suitable attire.

"Prince Alberts" WONDERFUL WORLD OF MINIATURE presents over 25 exciting miniaturamic displays brought alive with sound, lighting and animation. Open daily 9 a.m. to 10 p.m. at the Empress Hotel, Humboldt Street, 385-9731.

BACCHANALIA CABARET AND DINING LOUNGE. Dining and dancing nightly in Victoria's most comfortable and luxurious night club. Excellent cuisine prepared by our chef **(steaks are a specialty)**.Open Tues.-Fri. 8:30 to 2:00 a.m., 7:30 p.m. til 1 a.m. Sat., 4:00 p.m. to 10 p.m. Sun., 905 Esquimalt Road (Sprague Centre). For reservations phone 388-6684.

ROYAL LONDON WAX MUSEUM — Victoria's world-famous museum of over 130 figures in 45 scenes. At the Inner Harbour. 470 Belleville, 388-4461. 9 a.m. to 10 p.m. including Sunday.

CHEZ ERNEST SWISS CHALET DINING LOUNGE — Leisurely, unique, the finest cuisine. Royal Oak Centre, open 5 p.m. 479-2123. New hosts the Kateley family.

CLASSIC CAR MUSEUM and antique, china and gift shop, with the incredible CROWN JEWELS of ENGLAND, replicas. See the Royal Coach and a million dollars of automobiles and antiques. See our royal tour cars, our Packards, Fords, Rolls-Royce, Cadillacs, Chevrolets, Lincoln, Hupmobile, M.G. and many others. See wax figures of the Royal Family, Heads of State and other noteable celebrities of the era in these immaculately restored classic cars of the time, especially Clark Gable in his 1941 Custom Packard. Ladies are free to browse in the shop where there are antiques, special gifts, fine china, souvenirs and many specialty items. 813 Douglas (behind the Empress Hotel). Open every day 9 a.m. to 11 p.m.

BLUE LINE/GRAY LINE BUTCHART EVENING TOURS —Buses leave front of Empress Hotel nightly at 7:30. INCLUDES TOUR OF GARDENS AND ENTERTAINMENT (Monday to Friday). 382-9261 or 385-4411.

UNDERSEA GARDENS—Pretty aquamaids greet you as you descend to the bottom of the sea for a spectacular show of 5,000 marine creatures that will thrill the whole family in the WORLD'S ONLY UNDERSEA THEATRE—9 a.m.-10 p.m. Inner Harbour.

BARBARY BANJO: Banjos! Honkey Tonk! Ragtime! Dine and Dance to the Roar of the '20's. Dinner from 5:30 p.m. Entertainment—9:30 p.m., Monday through Saturday. 31 Bastion Square, 388-6239.

SEALAND OF THE PACIFIC—Oak Bay Marina on Scenic Marine Dr. Open 10-10 p.m. Hourly Killer Whale Show. Seals, Sea Lions, Sea Birds and Underwater Grottos featured at Canada's largest oceanarium.

THE PERSIAN ROOM—CENTURY INN — Be royally entertained by THE PAUL TERRY GROUP. Dine in the exotic air-conditioned Persian Room, Century Inn, Centennial Square.

FOREST MUSEUM—Canada's only logging museum. Indoor and outdoor exhibits on 100 acres of Lakeshore Parkland. Open daily 10 to 5:30 p.m. Steam locomotives now operating every day. Admission $1.00. Children over 6, 50c. 1 mile north of Duncan on Island Highway.

FISHING FOR EVERYONE—Deep sea sports fishing—61 foot fishing cruiser M.V. Lakewood. Trips leave 9 a.m. and 1:30 p.m. daily. Tackle available, free bait. Approximately $1.35 per hour. Reservations 598-3366 Oak Bay Marina.

BRITISH MUSIC HALL (Last Week) — On stage Jerry Gosley's famous "Smile Show," 20th YEAR, McPherson Playhouse, 8 p.m. Fun for the whole family. Nightly. 386-6121.

MUSEUM OF ILLUSION (Haunted House Museum)—An amazing and entertaining excursion into the land of spirits and antiquity. Black Gardens, Haunted Stairway and Dining Room, Den and The Mirror Room. A mystifying mansion that will test your curiosity. An absolute must when visiting in Victoria. Located 1 block from Parliament Buildings—327 Belville, across from C.P.R. Docks.

WOODED WONDERLAND—A family favorite. Enjoy a stroll through this enchanting 5-acre storyland. Beaver Lake Park, Hwy. 17. 658-5311.

TOM JONES, JACQUES BREL is alive and well and living in Paris. Bastion Studio Theatre, 8 p.m. Box Office 382-4112 (Tues. - Sat.)

STAGE WHISPERS

By BERT BINNY

It being that time of year, here is a list of lasts — last chances to see some of the summer shows.

Tonight sees the final performance of Scottish and variety night at the Butchart Gardens while the Nice 'n Easy show closes tomorrow; both start at 8:30 p.m.

Saturday evening sees the close of the record-breaking Smile Show at the McPherson while the Zingari Puppets retire gracefully from the Butchart Gardens stage that same day. Both final shows are at 8 p.m.

Three further swan songs occur on Sunday: the Beacon Hill Park 2:30 concerts, the Grace Tuckey Puppets and the Heron Family at the gardens.

However, Bastion Studio Theatre, with Tom Jones and Jacques Brel, continues through Sept. 9 and, at the gardens, the Butchart Buskers, the Butchart Gardeners and color film showings continue until mid-September.

□

The Maya Society in Victoria announces a series of master classes in classical guitar conducted by the renowned virtuoso, Angel Romero, of the famous Romero family.

Besides being a widely acclaimed performer, Romero is the leading exponent of the Romero technique which is rapidly gaining fame and acknowledgement.

This technique enables guitar players to execute difficult and fast musical passages with greater ease and with complete control.

The Victoria guitar classes will take place from Saturday to Wednesday inclusive; four hours daily for five days plus an individual lesson at the end of the class instruction.

The cost is presently $160 per student of which $25 is a non-refundable registration fee.

And the fee includes a ticket to one of the two concerts which Romero will give at the Newcombe Auditorium, 8:30 p.m. Sept. 8 and 9.

Actually, at $160, the cost of these classes is considerably less than that usually charged for master classes by Romero.

However, the Maya Society also notes the following: "Should any student require financial assistance in the form of an interest-free loan or a grant, he should indicate this on his application. However, please do not take advantage of the financial assistance if you do not have to — because our funds are extremely limited as we are a non-profit organization. Please, only ask for what you need."

Further particulars may be had by calling Steve Elliott at 385-0924.

Bosomy Carol Balks

SAN FRANCISCO (UPI) — Carol Doda, whose silicone-enriched bosom helped launch San Franchisco's topless craze, says she and 75 other co-workers will go on strike if bottomless male dancers are permitted on North Beach stages.

Several nightclub owners, noting the furore caused by actor Burt Reynolds' portrait in the buff in a recent magazine, had announced plans to audition nude male dancers.

Miss Doda, 44-23-36, met with club owners Marvin Boyd of El Cit, Pete Mattioli of the Condor and Art Thanash of the Roaring 20s Tuesday to warn that the naked ladies of North Beach would walk off the stages if nude male dancers walked on.

Teamster Chief Suing Chabot

VANCOUVER (CP) — Senator Ed Lawson, Canadian director of the Teamsters' Union, Tuesday filed a writ in British Columbia Supreme Court alleging slander by provincial Labor Minister James Chabot and seeking unspecified damages.

"Chabot accused me (last week) of telling the Teamsters not to abide by a mediation commission decision during a dispute and he accused me of counselling teamsters to break B.C. labor laws," Lawson said.

Obsessed with sex? general hangups? erotic fantasies? . . . you've got Portnoy's Complaint!

some book. some movie. Portnoy's Complaint

some book. some movie. Portnoy's Complaint

WARNING: Extremely frank dialogue on sexual practices throughout. —R. W. McDonald, B.C. Director

RESTRICTED

HELD OVER

fox cinema quadra at hillside 382—3370

NIGHTLY 7 and 9

STARTS TONIGHT

SUMMER OF '42

AIR-CONDITIONED

Warning: A lot of swearing. —R. W. McDonald, B.C. Director.

MATURE ENTERTAINMENT

In everyone's life there's a SUMMER OF '42

A Robert Mulligan/ Richard A. Roth Production

Jennifer O'Neill • Gary Grimes • Jerry Houser • Oliver Conant

Written by Herman Raucher — Produced by Richard A. Roth — Directed by Robert Mulligan — Music by Michel Legrand

EVENINGS ONLY 7:00 and 9:00

CLOSED SUNDAY

OAK BAY 2184 OAK BAY AVE. 598-2213

EVENINGS: Adults 1.75, Students 1.25, G.A. 1.00, Children .50

"Fiddler on the Roof" on the screen United Artists

Haida 808 Yates St. 382-4278

Eve. Daily (Except Sat.) at 8:15 Sat. at 5:00 and 9:00

Matinee Wed. and Sun. at 2:00 Sat. at 1:30

Eves. and Sun. Mat. $3.00 Wed. and Sat. Mat. $2.50 G.A. (Mat. Only) $1.50 Children (13 and under) $1.50

Reserved Seat Box Office Open 'til 7 p.m. (except Sun.). Phone Reservations accepted (noon 'til 7 p.m.) Mat. Labour Day (Mon.) 2 p.m.

GOOD SEATS AVAILABLE FOR TONIGHT'S PERFORMANCE

Did Astronauts Visit the Earth 40,000 Years Ago?

CHARIOTS OF THE GODS?

— Complete Uncut Version —

— General —

ODEON 1 780 YATES STREET 383-0513

Doors 6:30 p.m. Shows 7:00, 9:00 Children 50c Golden Age 50c to 5 p.m.

Burt Reynolds, Yul Bryner, Raquel Welch

HERE COME THE "FUZZ"

— Mature —

ODEON 2 780 YATES STREET 383-0513

Doors Daily: 1:00 p.m. Shows 1:10, 3:00, 5:00, 7:00, 9:00 Children 50c

It's a happy movie and can't help but make you laugh and might even dampen an eye or two. The comedy with Goldie Hawn as principal interpreter, is eternally effervescent. — Les Wedman, Vancouver Sun.

GOLDIE HAWN, EDWARD ALBERT and EILEEN HACKART in

BUTTERFLIES ARE FREE

COUNTING HOUSE CINEMA 1 Corner of Broad and Broughton 383-3434

— GENERAL —

Doors 6:45 p.m. Shows 7:15 - 9:15 p.m.

STARTS TOMORROW!

JAMES H. NICHOLSON & SAMUEL Z. ARKOFF present BARBARA HERSHEY as BOXCAR BERTHA

WARNING: Occasional scenes of sex and brutality.

ENDS TODAY: "Vixen", "Faster Pussycat"

WARNING: Completely Concerned with sex.—B.C. Director

Eves. VIXEN 7:00 and 9:42 PUSSYCAT 8:18

Coronet 836 YATES STREET 383-6414

CRYSTAL POOL THURSDAY

12:00 - 1:00 p.m.—Adults 1:00 - 9:00 p.m.—Public

Variety is the "SPICE OF LIFE" at Chef Anthony's (Canadienne)

Continental Cuisine (Italiano)

Entertainment Open Daily Including Sunday

RESERVATIONS 382-4122 812 Cook Street

GEM Theatre Sidney

WALTER MATTHAU "KOTCH"

Tonight at 7:45 p.m.

LABOR DAY WEEKEND DANCING

Entertain your friends and out-of-town guests this holiday weekend. Featuring Canada's accomplished clarinet and saxophone artist, Cy Dibnah, performing with the Geo. Kraeling Orchestra.

Instrumentalist 8:45 - 9:30. Dancing 9:30 - 12:30 a.m.

$5 a couple. Tables: 656-5224

McMorran's Lounge 5109 CORDOVA BAY ROAD

ICE SKATING TONIGHT 8:30!

THE SHOP

ROLLER SKATING Tomorrow—8 p.m.

ESQUIMALT SPORTS CENTRE

THE HAREM SUPPER CLUB and CABARET

invites you to bring your ladies—it's that kind of place for . . .

- DANCING — Nitely 'til 2:00 a.m. (1:00 a.m. Saturdays) to the music of the Harmony Grits.
- ENTERTAINMENT — 3 shows nitely by Miss Lottie from the Baby Grand, New York City (formerly with Flip Wilson and Redd Fox doing comedy, singing and dancing).
- DINING — A demi-buffet available at all times.

. . . in attractively decorated surroundings with quick, pleasant service by a friendly, considerate staff.

Open 9:00 - 2:00 a.m. Cover Mon. - Thurs. $1.50 Fri. - Sat. $3.00

1318 BROAD ST. Res. 385-6701 Suitable attire Wed. Ladies' Nite

MOVIE GUIDE

"I can't honestly remember the last time I laughed so hard at a movie."—Michael Walsh, Van. Province

5th Week

Barbra Streisand Ryan O'Neal in "What's Up, Doc?"

A Peter Bogdanovich Production TECHNICOLOR®

General Entertainment

ROYAL 805 BROUGHTON—383-5714

Daily at 1:10 - 3:10 - 5:10 7:10 - 9:15

Last Comp. Show 3:55 Gold. Age 50c to 5 p.m.

"A TAUT AND TIMELY THRILLER!

'Skyjacked' has the qualities of a great entertainment — a tense story, interesting people, and action that never seems to quit!" —Hollywood Reporter

General Entertainment

SKYJACKED

MGM Presents CHARLTON HESTON YVETTE MIMIEUX in "SKYJACKED"

Co Starring JAMES BROLIN • JEANNE CRAIN • ROOSEVELT GRIER WALTER PIDGEON • LESLIE UGGAMS

STARTS TOMORROW AT 2 THEATRES

CAPITOL 805 YATES—384-6811

TILLICUM Drive-In BURNSIDE AT TILLICUM—382-7531

Ends Today AT The Capitol . . . "CONQUEST OF THE PLANET OF THE APES"

Showing At 7:25 - 9:30 — General Entertainment

PARAMOUNT PICTURES PRESENTS The Godfather

ENDS TONIGHT

"Warning: Fictitious Story of A Best Seller, Contains Brutality and Offensive Language." —R. W. McDonald, B.C. Director

RESTRICTED

INCREASED ADMISSIONS

SUNDAY THROUGH THURSDAY — $2.25

TILLICUM Drive-In BURNSIDE AT TILLICUM—382-7531

Gates Open 8:15 Show Starts 9:00

A cop tells his story.

With the sting of truth that made The New Centurions the bestseller that stunned America.

COLUMBIA PICTURES Presents

GEORGE C. SCOTT STACY KEACH in

A ROBERT CHARTOFF-IRWIN WINKLER PRODUCTION

THE NEW CENTURIONS

co-starring JANE ALEXANDER • SCOTT WILSON • ROSALIND CASH

ODEON 2 780 YATES STREET 383-0513

STARTS FRIDAY

Friday Doors 1:00 p.m. Shows: 1:10 - 3:00 - 5:00 7:00 - 9:00

—MATURE—

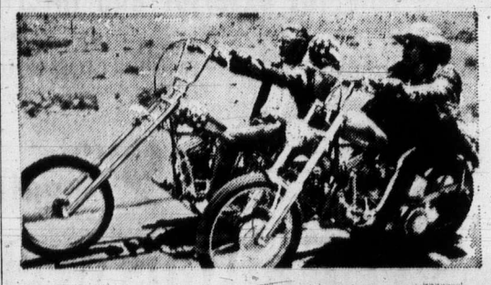

STARTS FRIDAY!

easy RIDER RIDES again!

PETER FONDA • DENNIS HOPPER • JACK NICHOLSON

Doors Friday 1:00 p.m.

Shows: 1:10 - 3:00 - 5:00 - 7:00 - 9:00

—MATURE—

ODEON 1 780 YATES STREET 383-0513

E GUIDE

the last time I laughed e."—Michael Walsh, Van. Province

Barbra Streisand Ryan O'Neal "What's Up, Doc?"

A Peter Bogdanovich Production
TECHNICOLOR®
Daily at 1:10 - 3:10 - 5:10 7:10 - 9:15
Last Comp. Show 8:55
Gold. Age 50c to 5 p.m.

T AND RILLER!
e qualities of a t — a tense sto- ple, and action quit!"
— Hollywood Reporter

CKED
YVETTE MIMIEUX
CKED
RAIN · ROOSEVELT GRIER
· LESLIE UGGAMS
CAPITOL
925 YATES—384-6811
LICUM Drive-In
INSIDE AT TILLICUM—382-7511
The Capitol . . .
LANET OF THE APES"
General Entertainment

ENDS TONIGHT
ather
est Seller, Contains Brutality and anguage."
—R. W. McDonald, B.C. Director
ADMISSIONS
HURSDAY — $2.25
ive-In Gates Open 8:15 Show Starts 9:00

stunned America.

THE NEW CENTURIONS
JOSEPH WAMBAUGH

ROSALIND CASH
Doors 1:00 p.m.
:10 - 3:00 - 5:00
00 - 9:00

STARTS FRIDAY!

R
in!
JACK NICHOLSON

ODEON 1
780 YATES STREET
383-0513

the Wilson Motor Inn
Old Bailey's
BEEFEATER
LUNCHEON MENU

Open Face Prime of Beef 1.95
Fish & Chips 1.95
6 oz. Sirloin Steak 2.50
Club House Sandwich 1.50
Cheese Plate

777 Courtney Res. 385-4211

Kris Kristofferson's Music

Weep, Laugh, Get Angry

NASHVILLE, Tenn. (AP) — When Kris Kristofferson looks at you with that bearded boyish face and says he wants to make people weep, laugh and get angry, there's no doubt that he means it.

That's because he's been doing that for the last couple of years with his songs.

Kristofferson's been there, and his songs show it.

His life has been full of contrast — from a West Point cadet and Rhodes Scholar in the late 50s and early 60s, to a janitor of sorts in a Nashville recording studio, and now to super-star status in the music industry.

Help Me Make It Through the Night, Me and Bobby McGee, Sunday Morning Comin' Down, and For The Good Times have all won numerous awards for the 34-year-old singer-songwriter.

"To move them emotionally, raise the hair on their arms and make their eyes water, that's what a song is for, or any art for that matter," he says.

At that point somebody in the recording studio where Kris is working turns up the volume on an album he's trying to put together.

The catchy lines of one of his songs blare across the plush room. Singing with Kris on the song is Rita Coolidge, a striking brunette. The song is about a couple cheating.

The melody and words move Kristofferson visibly. "That's just a damn good sound," he says. "Man, can she sing."

That night the two of them zipped up to Canada for a show, only to depart the next day for another appearance in San Diego, Calif.

"It gets weary, but the shows are getting better and more fun," he says. "For a while I was really depressed because it got so weary." The improvement, he says, is due in large measure to Rita's presence, both on and off the stage.

Davis Buys Shares

LAS VEGAS, Nev. (Reuter) — Comedian Sammy Davis Jr., who couldn't even get a room on the famous Las Vegas Strip when he started entertaining here in 1944, has bought a share of the Tropicana Hotel, Davis said Tuesday.

Davis said he bought shares amounting to eight per cent ownership of the hotel but did not say what price he paid for them.

Davis, 46, will be the first black ever to own a share in a major Las Vegas Strip hotel.

He said he will leave the Sands Hotel, where he is currently performing, when his contract expires. That contract still has about 14 weeks to run.

After that, he said, the Tropicana will open an entirely new nightclub, called the Superstar Room.

The Sands is owned by billionaire Howard Hughes.

Custody Sought

SANTA MONICA, Calif. (AP) — — A Superior Court judge has taken under consideration actor Mickey Rooney's request for custody of his four children by his fifth wife.

Judge Mario Clinco said Tuesday he expects to decide within three weeks.

Kelly, 12, Kerrie, 11, Kimmie Sue, 8, and Kyle, 10, have been living with their maternal grandparents for six years.

Their mother, Barbara Thomason Rooney, was shot to death in 1966 by a man friend while estranged from Rooney.

The 51-year-old actor said he wants the children to live with him and his seventh wife in Florida.

SEAFARER
Victoria's FIRST Hot
HOME DELIVERY
FISH (still) 35¢ Pce.
CHIPS (still) 30¢ Order
592-1209
(7 Days a Week 'til 9 P.M.)
Full Restaurant Menu and Dining Room Service
1951 OAK BAY AVENUE
(Just up from Fowl Bay Rd.)

VICTORIA'S NEWEST AND MOST LUXURIOUS DINING LOUNGE
Felice's RISTORANTE
SPECIALIZING IN ITALIAN AND INTERNATIONAL CUISINE
Dance to the Pharaohs and Vocalist Ben Aylesworth
(Monday thru Saturday)
HOURS: 5 p.m. 'til 12 midnight — Monday to Thursday
5 p.m. 'til 1 a.m. — Friday and Saturday
5 p.m. 'til 10 p.m. — Sunday
FOR RESERVATIONS 385-3441 or 385-3442
YOUR HOST: FELICE AVOLEDO
634 Humboldt (Across from Empress Hotel) or walk through at Courtney St., Nootka Mall

LAST WEEK • ENDS SATURDAY
SMILE SHOW
McPHERSON PLAYHOUSE
EVERY NIGHT—8:00 p.m. 386-6121

one of over 70 across Canada
PARTIES for Breakfast, Lunch or Supper accepted. 652-1148 for Reservation 7:30 a.m. 'til Midnight Daily
Airconditioned (85 seats)
Use Your Esso or Chargex Card
Voyageur RESTAURANTS
Mount Newton X Rd. and Pat Bay Hwy.
(15 Minutes from Downtown Victoria)

LUNCHEON SPECIAL:
OLD ENGLISH STEAK AND KIDNEY PIE $1.50
OPEN MON. thru SAT. 7 A.M. 'til 12 MIDNITE
SUN. 7 A.M. 'til 10 P.M.
"DINE ON OUR OPEN AIR TERRACE"
the King's Den restaurant 388-4488
QUEEN VICTORIA INN
655 Douglas St. (Opp. Thunderbird Park)

SUPER FOOD!
CAPITAL
50 WEST BURNSIDE
FREE DELIVERY
OPEN EVERY DAY 9 a.m. to 9 p.m.
Prices Effective THURS., FRI., SAT. August 31, September 1, 2
BACK-TO-SCHOOL SPECIALS
We Reserve the Right to Limit Quantities

FRESH LEAN GROUND BEEF lb. 69¢
BULK WIENERS FRESH lb. 39¢
SIRLOIN - T-BONE - CLUB STEAK 1.69
Fresh Grade B Turkey Also Available
CANADA CHOICE, CANADA GOOD lb.
MAPLE LEAF CHEESE SLICES 16-oz. Pkg. 79¢
KRAFT PARKAY Margarine 3-lb. Block 89¢
Rhodes Frozen Bread Dough 5 Loaves Cello Pack 69¢
SELECT Ice Cream ½ Gal. Carton 98¢
PURE SHORTENING CRISCO With 10.00 Order or Over 3-lb. Tin 98¢
7-UP UNCOLA Plus Bottles 5 Qt. Bottle 1.00
KRISPEE POTATO CHIPS CHEESE CURLS Tri Pak Twin Pak 39¢
ROBIN HOOD QUICK OATS 5 lb. Bag 69¢
ROBIN HOOD CAKE MIX 18-oz. Box 2 for 89¢
WHITE ANGEL 15-oz. Box 55¢
DELMONTE FANCY Cut Green, Wax Beans Cream Corn, Green Peas 5 14-oz. Tins 1.00
KRAFT Macaroni AND Cheese Dinners 6 7-oz. Boxes 98¢
MIRACLE WHIP SALAD DRESSING 48-oz. Large Jar 98¢
INSTANT CHOCOLATE HERSHEY 2-lb. Tin 79¢
TURKISH CHIEF COFFEE Regular or Fine 1-lb. Bag 79¢
ALL-PURPOSE TOWEL J-CLOTH 24 Assorted Pack 89¢
CREST TOOTHPASTE 50% More—Super Size 1.09
FRESH LOCAL LETTUCE 2 for 29¢
California Jumbo Cantaloupe 4 for 1.00

Woolco Automotive Centre TM
SUPER BIG SALE
THIS WEEK ONLY
Hallmark FLYTE TRAC FIBERGLASS BELTED
USE YOUR CREDIT just say "CHARGE IT"
$19 E78-14 (735x14) blackwall Whitewalls only $1.00 more
$21 blackwall F78-14 (775x14)
$23 blackwall G78-14 (825x14) G78-15 (825x15)
$27 available in whitewall only H78-14 (825x14) H78-15 (855x15) J78-15 (885x15) L78-15 (915x15)
Whitewalls only $1.00 more in the following sizes
F78-14 (775x14) †F78-15 (775x15)
G78-14 (825x14) G78-15 (825x15)
†available in whitewall only
MILEAGE GUARANTEED*
38,000 MILES OR 38 MONTHS
made in Canada
BONUS
No charge for tire mounting
No additional freight charges
No trade-in required

50 MONTH Best Power
ALL SIZES, ONE PRICE 23.75 with exchange
Over four years of dependable starting power guaranteed. Adjustment, if needed, pro-rated on months used based on current selling price.
made in Canada

TUNE-UP KITS 2.38
Complete with points, rotor, condenser. 6 or 8 cylinder cars.

FRONT-END ALIGNMENT 5.75 Most Popular, Domestic and Import Cars
For better steering and longer tire wear! We adjust caster, camber and toe. Air conditioned cars $2.00 more.

QUAKER STATE OIL
Limit 5 .51
Quaker State motor oil straight weights.
QUAKER STATE "SUPER BLEND" .61 10W30 Limit 5

COMPLETE BRAKE OVERHAUL 48.88 Most Popular, Domestic and Import Cars
HERE'S WHAT WE DO:
• Install premium brake shoes on all 4 wheels
• Rebuild 4 wheel cylinders
• Resurface 4 drums
• Precision grind linings
• Bleed, flush and refill brake system
• Inspect master cylinder
• Repack front wheel bearings
• Road test car
LININGS GUARANTEED 30,000 MILES
Replacement linings no charge in case of early wearout. Installation charges extra.

CHROME REVERSE WHEELS 18.75 No Exchange Needed
Deep dish reverse wheels with rich nickel chrome finish. For most 14" and 15".
CHROME LUG NUTS 1.97 set of 5

8 TRACK STEREO 39.00
Ranger compact fits anywhere. Dual controls, excellent tone reproduction. Expert installation available. RR47.

OPAQUE VINYL FLOOR MATS
4.66 FRONT
3.66 REAR
made in Canada
Vinyl floor mats, front or rear, full or twin. Choice of 4 assorted colours plus clear.

PERSONAL SHOPPING ONLY, PLEASE! SHOP EARLY WHILE QUANTITIES LAST!
Woolco Department Stores
Because We're Woolco... Your Shopping Costs You Less!
TOWN AND COUNTRY SHOPPING CENTRE, DOUGLAS ST. AND SAANICH
OPEN MONDAY TO FRIDAY, 10 A.M. TO 10 P.M. SATURDAY, 9 A.M. TO 10 P.M.
Division of F. W. Woolworth Co. Ltd.

WOOLCO 500 BEST BUYS FOR BACK TO SCHOOL

Here are more of our 500 Best Buys for Back-to-School ! More of our great quality, value and brand name selection! So when you're shopping for those back-to-school needs, shop Woolco for your "best buys"!

USE YOUR CREDIT just say "CHARGE IT"

HIGH-FASHION SPORT SHIRTS FOR YOUNG MEN

The look of polyester crepe is truly distinctive! These shirts have the long point stitched collar . . . very fashionable! Choose balloon-sleeve, 3-button cuff "Tom Jones" style with 9-button front. Also in "Kingspoint" with trimmed sleeves and 7-button front (can be worn as dress shirt). Great shades of: Chocolate, Navy, Burgundy, Purple, Lt. Blue, Bone and Beige in sizes S.M.L. XL.

5.88 each

Boys' Sleeveless "Ecology" Sweaters

Choose from fish and animal patterned shrinks that let the shirt show! It's fall's No. 1 style in easy-care acrylic! In S.M.L.XL. to fit 8 - 18.

Each **4.88**

Great Low Price On Boys' Knit Shirts

Acrylic knit always looks fresh just wash and wear! Crew neck styled. Plum, Navy, Raspberry, or Brown with contrast collar, cuffs and waist. 8 - 16.

Each **2.22**

Boys' Perma Press Sport Shirts

Polyester/cotton for easy care with good looks! With long point collar, 2-button cuffs. In latest solid shades. 10 - 16.

Each **2.97**

Men's Polyester Double Knit Slacks

(A) Comfort stretch in an executive flare style! Nylon zip and double curtain waistband. Solid shades of Navy, Beige, Brown, Grey, Wine. 30 - 42. Pair **8.99**

Men's Sport Knits In Funky Patterns

(B) A shirt with the 2-way stretch of polyester knit! Choose a mini check, bold check or big polka dot pattern in your favourite colour! S.M.L.XL. Each **7.88**

Carefree Acrylic Knits For School

3 styles for young men! Wallace Beery Neckline, Turtle Rib Neckband and Sleeve Cuff, 8" Zipper on Neck . . . each in 6 super colours. S.M.L.XL. Each **4.47**

Boys' Permanent Press Flares

In sturdy "super twill" polyester - cotton with 2 front patch pockets and "Lightning" zipper. In Navy, Chocolate or Plum with sharp white stitching 8 - 14.

Pair **5.95**

Boys' Brushed Flares

Boy's 100% all cotton brushed satin. ½ boxer, waist, 2 front patch pockets. Rust, Wine, Brown, Navy. 7 - 12.

Pair **4.88**

Boys' Fancy Knit Dress Flares

Fully washable, comfortable, permanently pressed polyester! Nylon zipper, 2 front and 2 back pockets. Fancy but clean patterns in new fall shades. 8 - 18.

Pair **9.95**

PERSONAL SHOPPING ONLY, PLEASE ! SHOP EARLY WHILE QUANTITIES LAST !

Woolco Department Stores

Because We're Woolco... Your Shopping Costs You Less!

TOWN AND COUNTRY SHOPPING CENTRE, DOUGLAS ST. AND SAANICH
OPEN MONDAY TO FRIDAY, 10 A.M. TO 10 P.M. SATURDAY, 9 A.M. TO 10 P.M.

Division of F. W. Woolworth Co. Ltd.

WOOLCO 500 BEST BUYS FOR BACK TO SCHOOL

Here are more of our 500 Best Buys for Back-to-School ! More of our great quality, value and brand name selection ! So when you're shopping for those back-to-school needs, shop Woolco for your "best buys" !

USE YOUR CREDIT just say "CHARGE IT"

Save with Suede! Choose from Suede Boots and Shoes in 5 Styles but at One Low Price

A WOOLCO STANDOUT SPECIAL

Men's suede boots and shoes feature the casual look and all have soft cushion arch support with foam soles! Choose from

(A) Men's Suede 2-Eye Tie Oxford with foam wedge sole in Riverbed or Chocolate brown. Sizes 6-12.

(B) Men's 6-Eye Suede Sport Shoe in Rust/B lack Suede with lug sole and heel. Sizes 7-11.

(C) Men's 6-Eye Suede "Kicker" Boot in Brown or Blue Suede. Sizes 6-12.

(D) Men's 3-Eye Tie Brogue in Suede/Leather combination. Brown only. Sizes 6½-11.

(E) Men's 3-Tone, 4-Eye Tie Laceup in Blue/Beige/Brown Suede and Leather combination. Sizes 6½-11.

6.66 pair

Misses' Low-Priced Casual Look Oxford for Back to School

Misses' 2-Eye Suede Oxford with Moccasin toe and imitation crepe sole looks good anytime. For the dressy look or goin' casual Suede is in! Chocolate Brown. 3½-4.

5.61 pair

Suede and Leather Combine for Fashion in a Women's Shoe

Women's 3-Eye Tie Suede/Leather Shoe has the new Bison sole and 2" heel. Available in colors of Black or Brown and in sizes of 5½-10.

9.66 pair

Ladies' Oxford Priced to Fit Any Budget!

2-Eye Vinyl Oxford has imitation crepe sole and heel, moccasin toe and two-tone Brown and White laces. Made of wipe-clean Vinyl. Tanish Brown. 5½-10.

3.93 pair

The Price is Right on these Men's, Boys' and Youths' Casual Canvee Running Shoes!

Woolco's own Canvee Pro Running Shoe in your choice of low cut or high cut washable canvas. Black or White. Youths' 11-13, Boys' 1-6 and Men's 7-12.

$2 pair

Youths' and Boys' Popular Suede Kicker Boot at a Bargain Price!

Just right for casual wear. Popular "Kicker" boot has natural crepe soles with two-tone laces. Blue with Black trim. Sizes 8½ to 3 and 3½ to 6.

5.91 pair

PERSONAL SHOPPING ONLY, PLEASE ! SHOP EARLY WHILE QUANTITIES LAST !

Woolco Department Stores

Because We're Woolco... Your Shopping Costs You Less!

TOWN AND COUNTRY SHOPPING CENTRE, DOUGLAS ST. AND SAANICH
OPEN MONDAY TO FRIDAY, 10 A.M. TO 10 P.M. SATURDAY, 9 A.M. TO 10 P.M.

Division of F. W. Woolworth Co. Ltd.

CLOSED MONDAY, SO SHOP NOW FOR THE

Woolco HOLIDAY WEEKEND

ON TARGET HUNTING VALUES

12 Gauge Shotgun Shells

Box of 25 Lmperial long range shells with plastic outer casing. In shot sizes 2, 4, 5, 6 and 7½.

3.97

Imperial Rifle Shells

Box of 20 high powered rifle shells available in calibres of 270, 30/06, 303 and 308. Popular grain weights.

5.47

Bruno Shotgun Shells

12 gauge 2¾" shot shells deliver dynamic hitting power. Available in shot sizes 2, 4, 5, 6 and 7½.

2.37

LADIES AND TEENS

Ladies' Slims
100% nylon. Pull-on herringbone style. Flare leg. Machine washable. Navy, wine, brown, and mauve. Sizes 8 to 18 ..... **4.37**

Ladies' 100% Acrylic Cardigans
Round neck. Patterned front. Long sleeves. White only. S.M.L. **$5**

Ladies' 100% Acrylic Pullovers
Turtle neck. Long sleeves. Multi-colored. S.M.L. **$5**

Ladies' 2-pce Flannelette Pyjamas
Elastic waist. Tie belt. Piping trim. Soft and warm in colors of aqua, pink and green. S.M.L. **4.39**

Ladies' Nylon Tricot Bikinis
Assorted designs. White, aqua, pink, yellow and mint. S.M.L. and one size ..... **.77**

Ladies' Kodel Filled Bras
Adjustable straps. White only. Broken sizes ..... **.99**

Ladies' Nylon Lycra Panty Girdle
Elasticized lace trim. White only. M.L.XL. **2.97**

Girls' 100% Acrylic Ponchos
Round neck—zipper front, fringe trim. White and red. One size **6.39**

Girls' 100% Nylon T-Shirts
Turtle neck, long sleeves. White, navy, red, mauve. S.M.L. **3.19**

Girls Quilted Dusters
100% nylon tricot, embroidered and lace trim. Luxury in light weight warmth. Sizes 8 to 14. Pink, mauve, aqua, mint **$5**

HOSIERY DEPT.

Men's Dress or Casual Hose
Stretch nylon. Guaranteed to stay up. Black, brown, navy, green, wine and others. Sizes 10-13 ..... **.77**

Girls' Bermuda Hose
100% stretch nylon. Made in Canada Sizes 7-9½. White, mauve, navy, red ..... **.57**

Junior Miss Panty Hose
One size fits 70 to 90 lbs. Beige, spice, navy, plum and hunter green ..... **.66**

Men's Sport Hose
Acrylic and nylon, sizes 10 - 12. White, Plum, Gold and others ..... **.69**

Ladies' One Size Panty Hose
Sheer, seam-free super stretchie. One size fits 90 - 150 lbs. Beige and spice ..... **3 for .93**

MEN'S & BOYS WEAR

Boys' Knitted Shirts
Long sleeved, cotton fabric, fully washable. Choose from assorted colours and styles. Sizes 8-16 ..... **2 for $5**

Sport Shirts
Long sleeved styling, polyester/cotton blend fabric permanently pressed. Sizes 8-16 ..... **2 for $5**

Boys' Casual Pants
Boxer waist styling, patch pocket—flare leg. Come in a striped pattern. Sizes 7-12 ..... **2.99**

Boys' Corduroy Pants
100% cotton. Flare leg ..... **2 for $5**

BEDDING - FABRICS

A WOOLCO STANDOUT SPECIAL

Crimpknit
All popular patterns and colors and textures. 60" Wide. Stretch and sew—Wash and wear. Yard **2.52**

Popular Flannelette Blanket Sheet
70"x90", Texmade, border stripe **1.69**

Printed Polyester Crepe
45" colorfast wash and wear. A fabulous new selection of new patterns and colours. Special screen print patterns. Yard **2.47**

Lazee Lounge Pillow
15x20" size. Selected assortment of printed patterns. Foam filled ..... **.97**

HOUSEWARES

4-pce. Mirror Console
By Syroco Canada. Mirror frames are skillfully reproduced from original wood covering wrought by old world craftsmen and beauty enhanced by Syroco's unique process of colour finishing **18.97**

Maplex 36-pce. Dinnerware Set
Guaranteed break resistant, dishwasher safe. Ideal for home or holiday ware **11.97**

Corning Ware 6-Cup Teapot
This popular blue corn flower design tea pot has been greatly reduced due to large stock **5.33**

7-Pc. Woven Wood Salad Set
This 7-piece set of matching woven wooden bowls, fork and spoon will enhance your table on any occasion **3.47**

10-inch Glass Compote
This reflection glass tableware by Hazelware will enhance any table. Available in shades of gold or avocado **2.44**

Vintage 3-pc. Salad Set
Contains 1—10" bowl, 1 salad fork and 1 salad spoon in attractive gift box in golden amber or olive green shades **2.44**

STATIONERY

1½" Binder
Vinyl covered, scenic designs. Many scenes to choose from **1.66**

School Briefcase
Strong metal binding, snap lock closing, red and black covering **5.43**

Marking Pens
Flair pens. Blue, red and black ink ..... **2 for .77**

Laurentian Crayons
24 per pack, in handy see-through pouch **1.63**

Yellow Typing Pads
500 sheets. Canary newsprint ..... **.79**

Loose Leaf
125 sheets per pack, plain, narrow and wide ruled ..... **2 for .98**

TOYS

Puzzles
Bedknobs and Broomsticks; Walt Disney Productions. Over 100 pieces, size 14"x79" ..... **2 for $1**

Doll Clothes
Tina and Maddie Mod doll clothes. Assorted styles. Fits all 11½" teen dolls. **.76**

Laurona 12 Gauge Shotgun
3" magnum, side-by-side shotgun with beavertail fore-end and recoil pad, double trigger, safety catch and oil finished walnut stock **99.99**

Pump Action Shotgun
Mossberg shotgun is chambered for 3" magnum and 2¾" shot shells and has double slider system for smooth action. Walnut stock. Canadian made **89.97**

CIL Single Shot Shotgun
Single shot takedown model with beavertail fore-end and pistol grip cap and automatic ejector. Available in gauges of 12 and 410. Canadian made **29.97**

Winchester No. 94 Model
30/30 calibre lever action rifle with hooded front sight and a seven-shot capacity magazine. Canadian made **99.97**

CIL 22 Calibre Rifle
Semi-automatic rifle with 11 - shot capacity magazine, hooded ramp foresight and walnut finish Monte Carlo stock. **59.97**

Hip Waders
With lug sole, adjustable knee harness and steel shank. Sizes 7-12 ..... **9.97**

COOKIES—CANDIES

Cookies
McCormick's Big Bag Snaps. Flavours of Choco, Oatmeal, Ginger and Orange. 2 lbs. per bag ..... **.79**

Wagon Wheels
12 marshmallow biscuits per package ..... **2 for .92**

Peanuts
Barbecue or plain. 2-lbs. per package ..... **.87**

Dipped Taters
Sour cream and onion flavoured snacks. 5.5 ozs. per package ..... **2 for .79**

Marshmallows
Weston's double whipped marshmallows. 11-oz. package ..... **3 for .92**

Chocolate Bars
Hershey Giant Chocolate Bars. Assorted flavours ..... **3 bars .85**

MISCELLANEOUS

Pole Lamps
3 bullet shape plastic shades. Colours of gold or brown, 3-way switch on attractive brass pole **6.97**

Glad Garbage Bags
Each package contains 20 — 36" x 26" strong green vinyl disposal bags ..... **2 for 1.46**

Liquid Filled Compass
Lematic compass with brass rim, degree indicator, luminous dial and solid case **3.97**

Realistic Decoys
Large size decoys made of strong plastic. Available in Mallard, Black or Pintail. Drakes or Hens **1.77**

Gun Case
Gun case in heavy vinyl with red flannel lining. Size 42" to 52" long **3.67**

CIL DEMONSTRATION THURSDAY AND FRIDAY

The CIL Field Representative, Mr. H. Cottle, will be in the Sporting Goods Thursday and Friday evening to discuss the new CIL firearms which he will have on display. Mr. Cottle won the 1972 Canadian Professional Trap Shooting Championship.

GARDEN CENTRE

Grass Seed
Choose from 3 pounds Back Lawn Seed or 2 pounds Front Lawn Seed. 1 pound covers 150 sq. ft. Each **1.46**

Roto Tiller
Brentwood 5 H.P. Briggs and Stratton engine. Forward and reverse transmission, 26" diggig tines **159.77**

Spacemaker Shed
8'x7' storage shed, all steel construction, finished in green and white. Double doors. Easy to build **93.88**

Riding Tractor
Brentwood deluxe riding mower. 24" cutting blade, large tires, height adjustment, blade disengager, forward and reverse transmission, plus many other features **289.97**

PAINTS—WALLPAPER

Save 4.00 per gallon on Resolac House Paints
Excellent quality Resolac White House Paints in your choice of oil or latex base. Stock up now at this low sale price. Regular Woolco Prices 10.97 gallon, 3.19 quart.
Gallon **6.97** Quart **1.99**

Trelspar House Paint Sale
Save on quality Trelspar House Paints! Your choice of White Exterior Latex or Oil Based Paint at this low sale price. Gallon **5.99**

CIL Franchi
12 gauge semi-automatic shogtun. 28" full choke barrel. 2¾ chamber **149.97**
CIL 12 gauge pump action shotgun. 30" barrel, 3" magnum chamber. **89.97**

CIL 22 Rifle
22 cal. bolt action rifle. 6-shot clip loading **29.97**

CIL High Power Rifles
3 only—30/06 cal., 270 cal. and 308 cal. 22 barrel. Clip loading, bolt action **139.97**

Hiking Boots
Nylon uppers, moulded neoprene soles. Broken sizes 3 to 12. Or buck calf uppers, moulded neoprene soles. Broken sizes 1-10 ..... **9.97 to 11.97**

Lee Enfield 303 Rifles
.303 jungle carbines. No. 5 Mk. 1 10-shot clip. In time for the hunting season **34.87**

WOOLCO DRUGS

Gravol
For the prevention of travel sickness. 25 tablets **1.47**

Coppertone Suntan Lotion
Promotes a fast tan. 4-oz. **1.19**

Solarcaine Spray
Antiseptic, anaesthetic first-aid spray—for pain relief. 4-oz. **1.39**

Off Insect Repellant
Keeps mosquitoes, flies away from you. 5-oz. ..... **.99**

Alka-Seltzer
Effervescent, analgesic, alkilizing tablets. 25 tablets ..... **.59**

Arrid Extra Dry Antiperspirant Spray
Checks wetness. 9-oz. **1.19**

Vitalis Dry Texture Spray
For men's hair. Leaves hair with today's full dry natural look. 6 oz. ..... **.97**

Softique Bath Oil Beads
For a luxury bath ..... **.99**

Adorn Hair Spray
Self-styling spray from Toni. 13-oz. **1.69**

Ultra-Brite Toothpaste
For brilliant white teeth. Personal size ..... **4 for .99**

Wash N' Dri
Pre-moist disposable towelettes. 22 per box ..... **2 for .99**

Zincofax
For baby's skin. For diaper rash, chapping and sunburn. 50 gm. tube ..... **.77**

PERSONAL SHOPPING ONLY, PLEASE! SHOP EARLY WHILE QUANTITIES LAST!

Woolco Department Stores

Because We're Woolco... Your Shopping Costs You Less!

TOWN AND COUNTRY SHOPPING CENTRE, DOUGLAS ST. AND SAANICH
OPEN MONDAY TO FRIDAY, 10 A.M. TO 10 P.M. SATURDAY, 9 A.M. TO 10 P.M.

Division of F. W. Woolworth Co. Ltd.

Down In Thr

By HUBERT BEYER
Colonist Reporter

If Victoria council doe change its mind between and 1975, the sign by amendments approved week could result in an familiar-looking city.

More than 150 billboa will have to be removed w in three years. All third-pa advertising, now usu found on building walls, cease.

Roofsigns, often used hotels and motels, will h to come down.

Sign industry officials timate that hundreds of s will be affected by the ban.

Thousands, they say, have to relocated because new clause in the sign by which states that no must project more than t feet over city sidewalks.

There has been little pu opposition to the new by except from the sign indus Many merchants affected the ban, of billboards third-party advertising l said they welcome changes.

Members of city cou have said the new restrict are "an important step" making the city more att tive.

I
PA
BREEZE INT
SALE P
$
$2
NOW IS THE T
YOUR HOME
TAKE ADVAN
SAVINGS ON G
QUALITY, INTE
FINISHES—WH
GENERAL PAI

GENERAL PAINT C
OF CANADA LT
830 PANDORA
385-4455

Crofton Hardw
and Variety
CROFTON,
B.C.

HE
ND
n Shells
ells deliver dy-
vailable in shot
37
atic shogtun. 28" full 149.97
tion shotgun. n chamber. 89.97
e. 29.97
er Rifles
0 cal. and 308 cal. 22 139.97
1 neoprene soles. Broken
ck calf uppers, moulded
9.97 to 11.97
03 Rifles
No. 5 Mk. 1 10-shot clip. 34.87
O DRUGS
f travel 1.47
ntan Lotion 1.19
ray
c first-aid spray 1.39
pellant
ies away .99
sic, alkilizing .59
ry
t Spray 1.19
exture Spray
ves hair with
ral look. 6 oz. .97
Oil Beads .99
Spray
m Toni. 13-oz. 1.69
oothpaste
eeth. 4 for .99
towelettes. 2 for .99
or diaper rash,
n. 50 gm. tube .77
H
P.M.

Down They Go In Three Years

By HUBERT BEYER
Colonist Reporter

If Victoria council doesn't change its mind between now and 1975, the sign bylaw amendments approved last week could result in an unfamiliar-looking city.

More than 150 billboards will have to be removed within three years. All third-party advertising, now usually found on building walls, will cease.

Roofsigns, often used by hotels and motels, will have to come down.

Sign industry officials estimate that hundreds of signs will be affected by the ban.

Thousands, they say, will have to relocated because of a new clause in the sign bylaw which states that no sign must project more than three feet over city sidewalks.

There has been little public opposition to the new bylaw except from the sign industry. Many merchants affected by the ban of billboards and third-party advertising have said they welcome the changes.

Members of city council have said the new restrictions are "an important step" in making the city more attractive.

Sign industry representatives have said they will try to press for a number of amendments to the bylaw before the ban becomes effective.

Skeptics have pointed out that the bylaw could very well be watered down between now and 1975, but aldermen have indicated that this is a very remote possibility.

Mayor Peter Pollen emphasized that any bylaw could be rescinded by a majority of council at any time.

'Third-party' signs

Billboards

Signs painted on wall

First Step to Dismissal at Campbell River?

Trustees Suspend Young

CAMPBELL RIVER —John Young, controversial principal of Campbell River senior school for the past seven years, has been suspended indefinitely by the Campbell River school board.

The suspension is the first legal step possibly leading to the dismissal of Young. He could be fired at a board meeting Sept. 8.

Young said Wednesday he had hired a lawyer and would "pursue the matter vigorously through the courts" to avoid being dismissed.

Board Hearing

He and his lawyer, and representatives from the B.C. Teachers' Federation and Campbell River Teachers' Association, will meet with a committee of the board Friday for a hearing into Young's suspension.

Young said the letter of his suspension named the grounds as "misconduct or neglect of duty," but no specifications or evidence were given. He dismissed both grounds as "patently absurd."

During the period of his suspension, Walter Fogg, director of instruction for the Campbell River school district, has been named acting principal.

Legal Matter

District secretary-treasurer Philip Sampson confirmed the board had voted to suspend Young, but said the board did not wish to make public at present details for the suspension, particularly as the case could easily become a legal matter.

However, Young said the suspension was the culmination of a dispute he has been having with the board since the beginning of August. In his term as principal, his relations with the board have frequently been marked with conflict which flares up periodically.

The latest skirmish, he said, began on Aug. 3 when he received from the board a list of 27 rules under which his school would be operated. The rules dealt basically with student responsibilities and behavior, with a particular emphasis on attendance at classes.

Campbell River school, under Young's leadership, has attracted national notice for its relatively free approach to education with few rules and much emphasis on the student taking responsibility for his own work.

However, this system has sometimes disturbed members of the community and parents of attending students. Last year the school was denied accreditation by the B.C. education department.

Young said he believed the rules sent him by the board were "the most represive set of rules in any senior high in Canada." He said they would deny to students and parents the right to make decisions about their own education, and were "utterly alien" to the atmosphere and philosophy of the school which had grown up in the past seven years.

Young
... lawyer hired

'Unworkable'

He wrote the board a lengthy memorandum on Aug. 9, he said, in which he urged it to withdraw the rules, as they were "completely unworkable" and also "contrary to the principles of trust" in students and parents of the school.

The memorandum also contained "a plea to not lose (the board's) credibility in the community" by insisting on the rules, he said.

However, he emphasized that he had also said that however much he disagreed with the rules, he would "invoke them to the fullest extent possible."

The memo also continued many questions about the rules, he said, because many of them were "vague and nebulous" and he wanted clarification about them.

Tuesday Meeting

The school board, after receiving this memo, summoned Young to appear before it at a meeting Tuesday night, and he and his lawyer went there.

At the meeting, he said, he was asked to sign a statement that he retracted the memo completely, and was given 15 minutes to make up his mind whether he would or not.

After consulting whith his lawyer, he asked for more time to consider it, until Sept. 11, but this the board refused to grant him, he said. He emphasized he had not refused to sign the statement, but just wanted more time to consider it.

After this he left the meeting, and the board made the decision to suspend him.

Young received notification of the suspension Wednesday morning, along with a request to hand in his keys to the school.

Under new provisions of the Public Schools Act brought in during the 1972 session of the Legislature, a school board who suspends a teacher must give him a hearing within one week to state his case. It is this hearing which will be held Friday.

After the hearing, the board has another week to decide whether to reinstate the teacher or dismass him. The board is scheduled to meet Sept. 8 to make that decision.

If they decide to dismiss Young, he may appeal to a Board of Reference. The loser of a board of reference decision may then appeal to the courts.

B.C. Girls Lied In Rape Case

OAKLAND, Calif. (AP) —A judge dropped a variety of felony charges Wednesday against 13 members of two motorcycle gangs who had been charged in a grand jury indictment with the mass rape of two 17-year-old Vancouver girls, because the B.C. girls "lied in their testimony."

The Daily Colonist.
FOURTH NEWS VICTORIA, B.C., THURSDAY, AUGUST 31, 1972 PAGE FORTY-FIVE

INTERIOR / EXTERIOR
PAINT SALE!
BIG SAVINGS ON
BREEZE INTERIOR FLAT LATEX
SALE PRICE
$7.98 GAL.
$2.69 QUART
BREEZE EXTERIOR LATEX
MONAMEL SEMI-GLOSS
MONAMEL HOUSE & TRIM
G.P. PORCH & FLOOR ENAMEL
SALE PRICE
$8.98 GAL.
$2.89 QUART
Choose From 1100 Custom Colors
GENERAL PAINT
32-010
HOUSE & TRIM PAINT
WHITE
NOW IS THE TIME TO BRIGHTEN UP YOUR HOME INSIDE AND OUTSIDE. TAKE ADVANTAGE OF THE BIG SAVINGS ON GENERAL PAINT'S FIRST QUALITY, INTERIOR AND EXTERIOR FINISHES—WHEREVER YOU SEE THE GENERAL PAINT SIGN.
BUY NOW!
SALE ENDS SEPT. 16
GENERAL PAINT

GENERAL PAINT CORP. OF CANADA LTD.
830 PANDORA
385-4455

CLARK and PATTISON COLOR CENTRE LTD.
760 Bay Street 384-5421

STEWART AND HUDSON LTD.

GLEN LAKE HARDWARE LTD.
2697 SOOKE ROAD
478-3541

Crofton Hardware and Variety
CROFTON, B.C.

COAST TO COAST
NEWSPAPERS SELL THE MOST

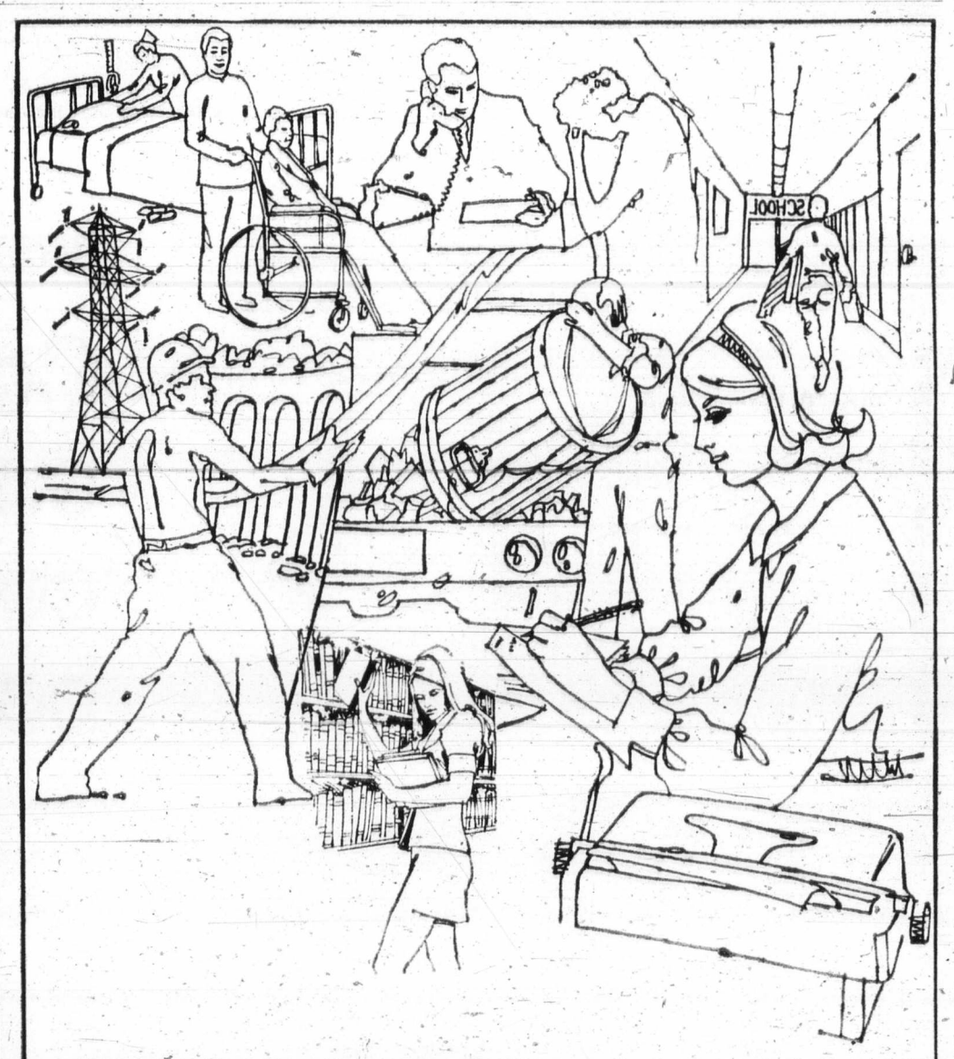

The Canadian Union of Public Employees...
service, not servitude!

More than 160,000 strong throughout Canada — and growing at a rate of more than 1,000 new members every month.
Municipal employees. School board workers. Hospital employees. People from Hydro and other public utilities. The CBC. Policemen and provincial government employees in some provinces. University employees. Workers at homes for the aged. Library workers.
CUPE is all types of workers — blue collar, clerical, technical, manual and professional.
We're proud of the service we provide to the public.
Our CUPE membership guarantees that we provide that service — without servitude!
Have a happy Labour Day Weekend — it's *ours* to enjoy!

CUPE SCFP
CANADIAN UNION OF PUBLIC EMPLOYEES
777 Broughton Street,
Suite 280,
Victoria 384-8048

Provincial COURT

Why should the career of a brilliant teacher or student be any more sacred than that of a truckdriver or cabbie? Judge F. S. Green said Wednesday in Victoria Provincial Court a higher B.C. court recently asked that question — and he applied it to a Victoria narcotics case.

Green said his answer to the question was the same as the higher court's — there should be no distinction between such careers — and therefore he turned down a request for an absolute discharge for Robert Mark Holland, 19, of 866 Craigflower.

Holland pleaded guilty Aug. 11 to a two-count charge of possession of small amounts of marijuana and hashish found April 26 in Victoria when police stopped him on a parking lot at the foot of Fort.

Defence lawyer Kenneth Cox suggested an absolute discharge because it was Holland's first offence and the youth was considering a career in the law. A record of narcotics conviction, said Cox, "could well put the mark of Cain on him" when it came to getting into law school.

Prosecutor Mike Hutchison said the crown could not agree to an absolute discharge because two narcotics were involved.

Green said Holland was a person "of promise, ability, intelligence and good background." But the judge said higher courts had equated careers and had also said those who are more intelligent should be more aware of the need to obey the laws, even those they do not support.

He also quoted the key reasons given by Judge William Ostler earlier this year in the first case after absolute discharges became law — they should be used frugally and Parliament should say it wants absolute discharges for certain cases if it actually does.

Holland was fined a total of $125.

□

Bruce Allen Robinson, 19, of 1357 Esquimalt, received a suspended sentence and an 18-month probationary term from Ostler. Robinson pleaded guilty in August to two charges — one of stealing a $210 color television set about July 18 from an Esquimalt residence where he used to live and one of false pretences in cashing two cheques worth a total of $146.83 June 17 and Aug. 1 at The Bay.

□

Randall Paul Malone, 22, no fixed address, was committed by Ostler to a higher court for trial following a preliminary hearing on a Victoria charge of intent to wound. It was laid after Gregory Henderson, 23, of 1264 Goldstream, received an abdominal stab wound early June 24 during an altercation at Oswego and Superior.

□

Suspended sentences and six-month probationary terms were set for Linda Marianne Bapty, 20, and Carol May Marshall, 26, both of Spring Road in Saanich. They pleaded guilty to separate Colwood RCMP charges of theft involving less than $200 — the shoplifting Aug. 27 at the Shop Easy store in the Colwood Plaza of six items worth $8 by Bapty and a $4.47 item by Marshall.

□

In Traffic court, Judge E. F. N. Robinson levied a $300 fine against James Duncan Bell, 46, of 3048 Pickford, who pleaded guilty to a charge of impaired driving Aug. 24 in the Colwood area.

—Colonist photo by Jim Ryan

Motorcyclist Injured

Severe compound fractures of both legs were received Wednesday morning by John Kenneth Hopper, 20, of 8231 East Saanich, when his motorcycle hit the side of a camper truck at West Saanich Road and the Patricia Bay Highway. Saanich police said Hopper, only person hurt in the crash, was taken to Queen Victoria Hospital for special treatment.

Merger Opposition Reaffirmed

OTTAWA (CP) — Letter carriers reaffirmed a decision against merger with the Canadian Union of Postal Workers (CUPW) Wednesday at their triennial convention here.

A vote had been taken Tuesday among delegates to the Letter Carriers Union of Canada meeting after Quebec representatives pushed through a motion that prevented debate on the merger question.

Debate was reopened this morning after requests from delegates that the issue be reconsidered, but the move toward amalgamation was beaten 232 to 140.

The 13,000-member letter carriers' union and the 17,000-member CUPW bargain together as the Council of Postal Unions with the federal government. Proponents of merger said unification would increase the strength of the postal workers.

Letter carriers' President Roger Decarie of Montreal has termed a merger "premature," while Bob McGarry of Toronto, who is challenging Mr. Decarie for the union's top position, has favored amalgamation.

James McCall, CUPW president, has strongly favored a merger.

Police Arrest Manager

A 19-year-old Esquimalt resident who disappeared early last weekend at about the same time $1,300 vanished from the service station he manages will be returned to Victoria this week from Saskatoon to face a charge of theft involving more than $200.

Colwood RCMP announced Wednesday that John Alexander Duvall, 1220 Rockcrest, manager of the Pay 'n' Save station at 1651 Island Highway in Colwood, was apprehended Tuesday night in Saskatoon and the charge against him was sworn out Wednesday.

A police spokesman and other sources indicated about two days' receipts disappeared from the station overnight Friday. It was learned Duvall disappeared at about the same time and, since he left personal effects, there had been fears he might have come to some harm.

However, he was apprehended after getting in touch with an acquaintance in Saskatoon. A Colwood RCMP officer left Tuesday to escort him back to an appearance in Victoria Provincial Court, probably today or Friday.

Bear Killing Fine Reduced

EDMONTON (CP) — A woman who pleaded guilty to killing a black bear out of season was fined $125 in court. In sentencing Barbara Slutker of Edmonton, Provincial Court Judge Dean Saks said that he considered the offence serious, but due to Mrs. Slutker's financial circumstances, he felt he could not impose the maximum fine of $1,000.

Jailed Students Get Diplomas

NEW WESTMINSTER (CP) — Forty prisoners of the B.C. Penitentiary Sunday received diplomas for first-year university courses completed under a Donner Foundation program. Relatives of the graduates attended the ceremonies under moderate security. The experiment concentrated on prisoners who will be leaving

SIMPSONS-SEARS

Advertised prices in effect 'til 5:30 p.m. Saturday, September 2.

Playground Lawn Seed Mixture

Sale Price **2.97** 5-lb. bag

Playground Mixture—a lawn seed mixture that's hardy and quick-growing. 1,000 sq. ft. coverage.

Green Karpet Lawn Seed
Our best blend of lawn seed mixture. Seeds 2,000 sq. ft. 5-lb. bag **8.97**

Peat Moss to Enrich Soil*
Ideal for rock gardens or flower beds. Add humus to compost 4 cu. ft. **3.47**

Superfine 6-8-6 Lawn Food*
One of our best formulas for feeding lawns. 40-lbs. covers 4,000 sq. ft. **3.99**

Sturdy 18" Spreader
For seed or fertilizer. 36 to 40-lb. capacity. Flow control Ea. **7.77**

B.C. Lawn Seed Mixture
Special blended for B.C. climate and soil. 5-lb. **4.97**

*Delivery in Greater Victoria area.

Simpsons-Sears: Garden Shop (71) Teleshop: 386-3161

Simpsons-Sears Hillside: 3190 Shelbourne Street (8-72)

'Dangerous Defect'

Nader Takes Aim At Cadillacs

WASHINGTON (UPI) — A Ralph Nader consumer group accused General Motors Wednesday of concealing a dangerous steering defect in 1959-60 Cadillacs and urged the U.S. justice department to investigate the charge.

In a letter to Attorney-General Richard Kleindienst, the Centre for Auto Safety claimed GM "has long been aware" of a defect in a steering control arm which can cause "sudden and complete loss of steering."

Known as a "Pitman Arm," the defective part is a lever which connects the steering box at the end of the steering column to the tie rods. If the arm breaks there is a total loss of steering without warning.

More than 284,000 Cadillacs were produced in 1959 and 1960. Lowell Dodge, director of the Centre for Auto Safety, 100,000 of the Cadillacs still were on the highway.

Dodge claimed GM was arguing as recently as 1968 on whether to recall the Cadillacs. Its decision not to recall was partly based on potential expenses from law suites and "public discredit of GM" for failing to act earlier, he said.

The Nader group backed its charge with what it said were internal General Motors documents, including metallurgical analysis of the defective part.

The justice department was urged to investigate "GM's flouting of the government's auto safety regulations.

"GM continues to withhold information in its files, knowing that completely avoidable death may result from its silence," the letter said.

Under law, violation of the Auto Safety Act carries only a civil penalty. But the centre said GM's "clear intent" to violate safety regulations" seriously suggested criminal intent.

The centre urged General Motors to recall all 1959-60 Cadillacs and install new Pitman Arms free of charge. "The costs of the recall — about $15 per vehicle — would total less than five hours of after taxes profit" for GM, the group said.

The centre also urged the transportation department to force GM to release it files on possible defects to allow the government to cross check against the list of earlier GM recalls.

'Unbecoming Conduct'

Doctors Rapped For Infractions

EDMONTON (CP) — The College of Physicians and Surgeons of Alberta has found five physicians guilty of "unbecoming conduct," such as providing medical care while under the influence of alcohol or drugs.

Four of the doctors received suspended sentences. A fifth received a reprimand, the official publication of the College reports.

The sentences, which would have prevented the doctors from treating patients and prescribing drugs for periods up to three-years were suspended after the doctors agreed to conduct themselves properly in the future, said Dr. Robert Woolstencroft, College registrar.

One of the doctors was found guilty of carrying out dental extractions not required for emergency care, a second for income tax evasion, a third for providing medical care while under the influence of alcohol or drugs and the fourth for consumption of barbiturates for non-medical use.

All were found guilty of "unbecoming conduct, professional or otherwise," the publication says.

The physician who pleaded guilty to five cases of providing medical assistance while under the influence of alcohol or drugs received a three-year suspended sentence from the College in December, 1971. In April, 1972, he pleaded guilty to consuming alcohol in contravention of his suspension and the sentence was imposed until July 1.

Living Costs Soar

BUENOS AIRES (Reuter) — The cost of living in Argentina rose 61.1 per cent in the 12 months up to July 31, said official figures published Monday.

Shop Tonight and Friday 'til 9!

SIMPSONS-SEARS

Come view our beautiful, new colour-coordinated bodies!

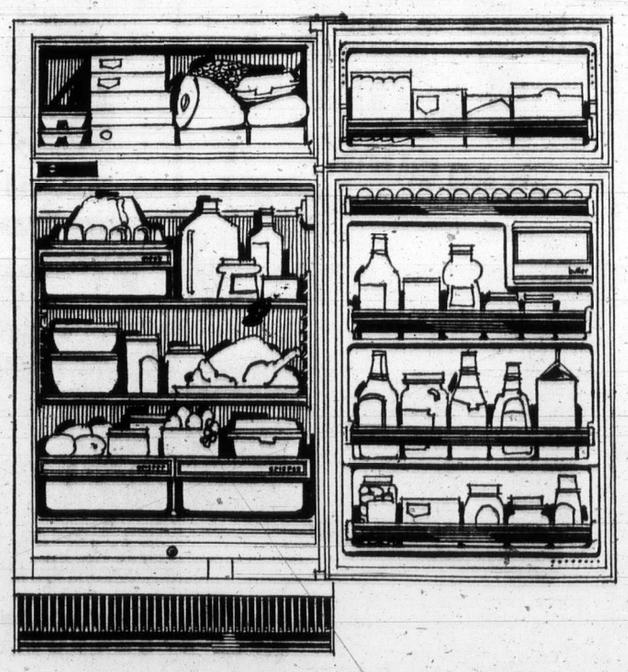

Feast your eyes on the lively Avocado interior trim of our White, Frostless Coldspot refrigerator. This big, new 16.6 cu. ft beauty features multi-position shelves. Porcelain interiors that never need defrosting! 137-lb. freezer capacity. Twin crispers. Meat keeper. Moulded egg rack. Butter compartment. In Coppertone or Harvest Gold with Gold colour interior trim **$10** more.

Sale Price

359.98

White

13.7 cu. ft Coldspot

Completely Frostless. Never needs defrosting. Avocado interior trim. 108-lb. freezer cap. Twin crispers. Butter compartment. Egg bucket.

In colour **$10** more
Simpsons-Sears Price
$10

Charge it on your all-purpose account • We service what we sell, coast-to-coast • Satisfaction or money refunded

Simpsons-Sears: Refrigerators (46). Phone Enquiries: 388-9111

Simpsons-Sears Hillside: 3190 Shelbourne Street. Lots of Free Parking .... No Tickets, No Time Limit. (8-1)

Aim

less than five hours of
taxes profit" for GM,
oup said.
centre also urged the
ortation department to
GM to release it files on
le defects to allow the
ment to cross check
t the list of earlier GM
.

t'

apped
ctions

ice of alcohol or drugs
ie fourth for consump-
f barbiturates for non-
al use.
were found guilty of
coming conduct, profes-
or otherwise," the pub-
n says.
physician who pleaded
to five cases of provid-
edical assistance while
the influence of alcohol
ugs received a three-
uspended sentence from
College in December,
n April, 1972, he plead-
lty to consuming alcohol
travention of his suspen-
nd the sentence was im-
until July 1.

ing Costs Soar

NOS AIRES (Reuter)
cost of living in Argen-
ose 61.1 per cent in the
nths up to July 31, said
figures published Mon-

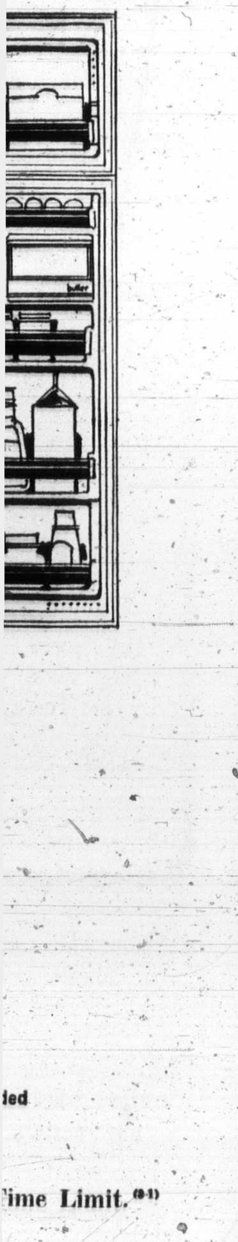

ded

Time Limit.

KING FISHERMAN

Second-Biggest Tyee Takes Prize

Marg Hennessy of Port Alberni didn't catch the biggest tyee from Alberni Inlet waters Sunday, but she won three trophies and $200 for her 44.8-pounder from Nahmint.

She won Royal Canadian Legion derby trophy and $100 prize; Knights of Columbus Derby trophy and $100 prize; and Alberni Valley Tyee Club trophy for the heaviest tyee of the week.

Ray Kaufman caught a 45.6-pounder Sunday off Polly Point, but he didn't have a derby ticket or a Tyee Club membership.

In Saanich Inlet Sunday Glen Shell caught a 23.14-pounder near Goldstream Island to win top prize in the Victoria Saanich Inlet Anglers' Association junior derby—a five-speed bicycle.

Eddie Ekstrom won the Ronnie Sadler Memorial Trophy for the VSIAA member with heaviest fish, a 10.14-pounder which was third heaviest fish.

Lois Paine placed second with a 14.15-pounder. Latest King Fisherman entries:

SPRING (Chinook)

All Bay Marina
W. C. Pearce, 10475 Allbay; 19 Coal Island, Hootchy.

Angler's Anchorage Marina
A. Stewart, 824 Colville; 29.9, 14.9, 8, 5.13, Bamberton, Super Strip Teaser.
John Turner, 1283 Queensbury; 16.5, 10.9, Cowichan Bay, Strip.
Anton Lamprecht, 4964 Prospect Lake; 16, Chemainus, Super Strip.
M. Pabsdorf, 151 Battleford; 12, McCurdy Point, Tomic.
M. Palmer, 812 Delamere, 11.2, Bamberton, Tom Mack.
Harry Jones, 1015 Gosper; 9, Bamberton, minnow.
Reg King, 3035 Balfour; 8.2, Bamberton, minnow.
H. Jones Sr., 3029 Balfour; 7, 8, 12, Sheppard Point, minnow.
Bill Squires, 1208 Rockland; 7.12, McKenzie Bay, Strip.
David Jones, 1015 Gosper; 6.4, Boulder, minnow.

Gilbert's Marina and Guide Service.
Bill Hennigar, 91-1712 Newton; 29.2, Boulder, Strip.
John Gordon, 2925 Qu'Appelle; 26.8, 25, 23.2, 22.6, 22, 15.2, Mill Bay, Strip.
Rick Van Adrichem, 802 Harding; 24.8, Mill Bay, Strip.
Rob Anderson, 1602 Haultain; 12, 11.10, Mill Bay, minnow.
W. Fenske, 1580 Pembrook; 16.13, 7.9, Bamberton, Strip.
F. Wratten, 3757 Cedar Hill; 9.8, Bamberton, Strip.
Tom Davies, 1031 McBriar; 7.4, Bamberton, minnow.
George E. Bone, 815 Sea; 6, Bamberton, Strip.

Deep Cove Marina Ltd.
P. Whitten, 10053 White; 26.12, Cowichan Bay, Strip.
Vincent P. Reilly, 2939 Westdowne; 24.4, Cowichan Bay, mooching.
Alex Stevenson, 1253 Revercomb; 15.12, Moses Point, Strip Teaser.
G. Morrison, 1685 Yale; 12.6, Deep Cove Marker, Strip.
H. Martyn, 9413 Ardmore; 5.9, Deep Cove Marker, Flashtail.

Clover Point, Angler's Association.
Jack Cumming, 447 Cook; 14.4, Clover Point, minnow.

West Bay Marina
Jack Parker, 865 Ellery; 30.2, 25, 9.12, Albert Head, Strip.
George Gilman; 842 Selkirk; 10, Albert Head, minnow.

Sunny Shores Resort and Marina
T. Scott, 131 Battleford; 9, 6.8, Secretary Island, minnow.
Mrs. Dot Kaye, 5621 Sooke; 7.7, Secretary Island, Strip.
Keith Kaye, 5621 Sooke; 6.9, Secretary Island, minnow.
Gordon Gibb, 4057 Cedar Hill; 6.1, Secretary Island, minnow.

Sooke Harbor Marina
John Stewart, 411 St. Charles; 21, Secretary Island, minnow.
F. C. Salter, 837 Darwin; 19.12, Secretary Island, Tom Mack.
R. K. Cox, 14 Kingham; 18.8, Secretary Island, Strip.
Don Lowe, Box 804 Sooke; 8.12, Otter Point, Strip.
George E. Ayotte, 3143 Metchosin; 7, Otter Point, Super Strip Teaser.
Ed Cadillac, 2601 Florence Lake; 5.12, Secretary Island, minnow.

Wilcuma Lodge, Cowichan Bay.
John Livingstone, 6190 McDonald, Vancouver; 32.2, Cowichan Bay, herring strip.
P. Rathbone, R.R. No. 1, Chase; 31, 19.6, 16.2, Cowichan Bay, Strip.
Tony Rathbone, R.R. No. 1, Chase; 30.13, 25.1, 24.10, 13.2, 11.2, Cowichan Bay, herring teaser.
Barry K. Jenner, 1425 Jamaica; 28.6, 22.14, 20, 19.12, 17.12, 13.10, 13, Cowichan Bay, Strip.
Bill Ferhie, 934 Falmouth; 27.8, Cowichan Bay, Super Strip.
Michael Moss, 7079 Richview, Sooke; 27.2, 24.13, Cowichan Bay, Herring Teaser.
P. V. Rathbone, R.R. No. 1, Chase; 26.6, 17.2, Cowichan Bay, Strip.
D. P. Evans, 1913 Newton; 26, 21.4, 23.2, 14, Cowichan Bay, herring.
Helen Moss, 7079 Richview; 25.3, Cowichan Bay, herring teaser.
Edith O. Evans, 1913 Newton; 24.4, 21.4, 16.12, 9.8, Cowichan Bay, herring.
Larry Wright, 142 St. Lawrence; 22.8, 19.8, 15, Cowichan Bay, Strip.
Art Hadfield, 1160 Reynolds; 22.2, Cowichan Bay, Strip.
Floyd Bolton, Coquitlam; 22.2, Cowichan Bay, Strip.
Steve Bolton, Coquitlam; 22, Cowichan Bay, Strip.
Wayne Moss, 7079 Richview; 20.2, Cowichan Bay, herring teaser.
Allan T. Beasley, 1190 Tattersall; 19.8, Cowichan Bay, Super Strip.
Randy Moss, 7079 Richview; 18.8, Cowichan Bay, herring teaser.
Ron Perks, 2161 Newton; 13.8, Cowichan Bay, Strip.
R. J. Bennett, 1914 San Pedro; 12.2, Cowichan Bay, minnow.
Brian McLellan, 861 McKinstry, Duncan; 11.9, Cowichan Bay, herring strip.

Allen's Bayshore Marina, Cowichan Bay
E. W. Ferguson, R.R. No. 1, Mill Bay; 27.10, Cowichan Bay, Strip.
Sandra Caldwell, 2620 Forbes; 26.1, 22.8, 19.2, Cowichan Bay, Strip.
Mrs. Kay Spencer, 2651 Fernwood; 25.12, Cowichan Bay, plug herring.
H. James, 2419 Heather, Duncan; 24.10, 12.8, Cowichan Bay, herring.
Bob Bell, 2402 Heather, Duncan; 23.6, Cowichan Bay, Strip.
T. McQueen, 1010 Islay, Duncan; 23, Cowichan Bay, Strip.
Ed Palmer, 220 Dogwood, Duncan; 22.12, 14.8, Cowichan Bay, mooching.
Lance Evans, R.R. No. 1, Cowichan Station; 22.10, 5.4, Cowichan Bay, herring.
Clay Thorne, R.R. No. 4, Duncan; 22.4, 7.8, 20, Cowichan Bay, herring.
H. P. McKellar, 6620 Dufferin, Burnaby; 21.12, Cowichan Bay, herring.
Jim Thorne, Duncan; 21.11, 8.7, 9.9, 6.12, Cowichan Bay, herring.
Syd Watson, Henderson Duncan; 21.10, 20, 18.3, 16, Cowichan Bay, cut plug.
Bob Caldwell, 2620 Forbes; 20.4, Cowichan Bay, Strip.
Stephen Perks, 2161 Newton; 20, Cowichan Bay, Strip.
Bobby Caldwell Jr., 2620 Forbes; 16.12, Cowichan Bay, crocodile spoon.
Ray Kerr, 303-2523 Wark; 16.2, 12.7, 6.11, 5.3, 14.14, 7.7, 7, Cowichan Bay, Strip.
Ken Thorne, R.R. No. 4, Duncan; 15.10, Cowichan Bay, herring.
Andrew Carrie, 1378 Hillside; 15, 10, 8.7, Cowichan Bay, Strip.
Dave Nash, R.R. No. 1, Cobble Hill; 14.5, Bold Bluffs, mooching.
Kim Thorne, R.R. No. 4, Duncan; 13, 6.5, Cowichan Bay, herring.
Trevor R. Bennett, R.R. No. 1, Cobble Hill; 11.8, Cowichan Bay, Strip.
Kenney Evans, R.R. No. 1, Cowichan Station; 10.12, Sansum Narrows, plug cut herring.

South Shore Service, Cowichan Lake.
Jim Peterson, Lake Cowichan; 29.9, Nitinat Bar, herring.

Genoa Bay Marina
E. Pallister, 2275 Millstream; 27.2, Cowichan Bay, herring.
W. Wilson, Box 66, Crofton; 24.2, Cowichan Bay, Strip Teaser.
H. C. D. Johnston, 4025 White Rock; 23.4, Cowichan Bay, herring plug.
Dr. W. B. Chapple, 41 Fairlawn, Toronto; 16.10, Cowichan Bay, Flashtail.

Port Alberni Marina.
Jose Alemany, R.R. No. 1, Samers, Port Alberni; 29, Alberni Harbor, Strip.
George M. Kootnekoff, 926 Brown, Port Alberni; 28.10, Lone Tree Point, plug.
Lawson Eyman, 623-4, Port Alberni; 28.7, Lone Tree Point, Strip.
Richard Tremblay, 306 Dunbar, Port Alberni; 25.12, Franklin River, Strip.
M. Hennessy, 614-13, Port Alberni; 24.8, Nahmint, Alaskan.
Oran Flory, 309-2, Port Alberni; 22.6, Ten Mile Point, Strip.
Hilda Clarke, 918-5, Port Alberni; 17.12, Lone Tree Point, Alaskan.
Jody Thomson, 915 Glenside, Port Alberni; 11.1, Port Alberni, plug.

Amie Greffard, Caycuse.
Rudy Ratzinger, Caycuse, Honeymoon Bay; 28.6, Sarita River, herring.
Amie Greffard, Caycuse, Honeymoon Bay; 26, Sarita River, herring.

French Creek Resort.
D. McGinpsey, 5026 Lockside; 34, 19.9, 12, Muchalat Inlet, Strip.
Rob Hablay, Parksville; 25.15, French Creek, lare herring.
Reyn Morgan, 1270 Royal York, Islington; 24.8, French Creek, plug.
Dave Pimlott, 3800 Campus; 23.14, French Creek, Tom Mack.
J. Kettlewell, Dickinson Way, Parksville; 22.2, French Creek, Strip.
Tom Hudson, French Creek Resort; 19, French Creek, Hootchy.
Garry Hogg, R.R. No. 1, Parksville; 18, French Creek, Strip.
Harold Thomas, rr No. 2, Margot, Port Alberni; 17, French Creek, Strip.
Ella Hudson, R.R. No. 1, Parksville; 15.4, French Creek, Hootchy.
W. Sigmond, 6836 Raleigh, Vancouver; 14, French Creek, Strip.
Gordon Nex, 565 Garrow, Port Moody; 13.15, French Creek, herring.
Al Barnes, 4281 Cedar Hill; 13.12, French Creek, Wonder Spoon.
P. N. Templeman, 2987 Baynes; 12.11, French Creek, Strip Teaser.
S. Reinklou, 2414 McBride, Prince George; 12.6, French Creek, Tom Mack.
Sylvia Ozust, 610 Spokane, Trail; 11.9, French Creek, herring strip.
Alex Johnston, 3185 Henderson; 11.4, 10.9, French Creek, Hootchy.
Allan Ozust, 610 Spokane, Trail; 10.14, 7.12, French Creek, herring strip.
Ian Matthews, 1021 Walemar; 9.7, French Creek, Super Minnow Teaser.
Sean Brown, Parksville; 8.15, 8.6, 8.4, French Creek, Strip Casting.
B. Johnson, 719-16, Port Alberni; 8.9, French Creek, minnow.
Mrs. Jo Prewett, 3730 Ascot; 8.3, French Creek, minnow.
Wayne Bryan, 3420 Cedar Hill; 8.2, French Creek, Flashtail.
Verne McBeath, 1470 Dallas; 7.1, French Creek, Buzz Bomb.
Ralph Bjornstad, 6737-13, Seattle; 6.15, French Creek, Strip.
J. W. King, Box 112, Qualicum Beach; 5.2, French Creek, Flashtail.
M. S. Ritchie, 2815 Cook; 5.2, French Creek, Strip.

McCabe's Trailer Park.
Wayne Cue, 2870 Dysart; 19.12, Qualicum Bay, plug.
M. Van Beueren, 231 Island; 8, Qualicum Bay, minnow.

The Alders, Merville.
A. L. King, Williams Beach, Merville; 7.4, 6.12, 6.12, Merville, Flashtail.
W. Elliott, 4353 Greta, Burnaby; 7.4, 6.8, 5.2, 5.4, Merville, Tom Mack.

Shelter Bay Resort
Harry A. Mitchell, Paramount, Calif.; 25, Shelter Bay, Lucky Louie.
L. A. Weinmann, Lions Head, Ontario; 21.8, 21, Shelter Bay, Lucky Louie.

Tyee Marine Fishing Supplies.
Stan Beaudette, Anaconda, Montreal; 29, Uculta Bank, herring.
Gerald P. Sinnott, 1125 Ash, Campbell River; 29, Forestry Pool, Strip.
Henry Cote, 2016 Ardwell, Sidney; 13, Race Point, Buzz Bomb.
Bing Ludlow, 4 Nelson, Campbell River; 17, Argonaut Wharf, Stingsilda.
Stan Kirkland, 176 Munson, Campbell River; 14, Frenchmans Pool, Lucky Louie.
John Burkmar, 591 South Island, Campbell River; 13, Race Point, Deadly Dick.

COHO

Sidney Sporting Goods.
Stephen Howey, 1495 Landend; 7, The Narrows, Strip.

Angler's Anchorage Marina.
A. Abbott, 2280 Foul Bay; 7.9, Boulder, Large Strip.

West Bay Marina
George Gilman, 842 Selkirk; 6, Albert Head, minnow.

TYEE

Port Alberni Marina
Ray Kaufman, 611-14, Port Alberni; 45.6, Polly's Point, Alaskan.
Marg Hennesy, 614-13, Port Alberni; 44.8, Nahmint, Tomic.
Oran Flory, 309-2, Port Alberni; 41.7, Ten Mile Point, Strip.
Art Harvey, 708-6, Port Alberni; 41.5, Franklin River, Strip.
R. S. V. Thomas, Box 3176 Bowman, Auburn, Calif; 36.1, 31.7, Lone Tree, Alaskan.
R. V. Thomas, Box 3176 Auburn, Calif; 36, Lone Tree, Alaskan.
Marg Thomson, 915 Glenside, Port Alberni; 33.12, Nahmint, Strip.
Donna Simmons, 703 Bute, Port Alberni; 33.3, Nahmint, Alaskan.
N. Blenkinsop, 524-12, Port Alberni; 32.8, Nahmint, Alaskan.
Barry Thomson, 915 Glenside, Port Alberni; 31.5, Nahmint, plug.
Brenda McKamey, Walker, Port Alberni; 30.9, Lone Tree, Alaskan.
Percy P. Lowe, 3531 Redwood; 30.5, Nahmint, Strip.
Bud Pedersen, 911-5, Port Alberni; 30, Headquarters, Strip.
Jose Alemany, R.R. No. 1, Saerms, Port Alberni; 30, Alberni Harbor, Strip.

Tyee Marine Fishing Supplies
Mrs. Philip Hamm, 2170-15, Campbell River; 40, Forestry Camp, Super Strip Teaser.
J. M. Forbes, 9-342 Cedar, Campbell River; 36, Frenchman's Pool, Flashtail.
Jack Smith, 162 Munson, Campbell River; 35, Franchman's Pool.

Marine Calendar

NAVY
HMCS Porte de la Reine, Porte Quebec, Thunder, Fundy, Terra Nova, Mackenzie, Cowichan, Miramichi, Chignecto, Chaleur, CNAV St. Anthony, Laymore — in port.
HMCS Provider, Gatineau, Qu'Appelle, Rainbow, CNAV Endeavour — at sea.
HMCS St. Croix, Chaudiere — return Aug. 31.
HMCS Columbia — in graving dock.

MARINE SCIENCES
Richardson — in port.
Vector — at Bute Inlet.
William J. Stewart — at Lawyer Island.
Parizeau — at Atkinson Point.

MORT MORT
COAST GUARD
Quadra, Racer — in port.
Rider — in Sandheads patrol area.
Ready — at Cape Scott patrol area.
Vancouver — on Station Papa.
Camsell — at Jenny Lind Island.
Sir James Douglas — at Mihwitti Point.

MERCHANT MARINE
Royal Roads — Okhotsk.
Nanaimo — Amstelhof, Breime, Aeolos, Aris.
Houston Pass — Sandvaag, Ringvard.
Gold River — Hoechst.
Esquimalt — Taio Maru.
Cowichan Bay — Irish Starquest.
Duncan Bay — Besseagen.

CRUISE SHIPS
Victoria Harbour — Sante Maria.

Shop Simpsons-Sears tonight and Friday 'til 9!

Shape up your wash 'n' wear with the perma-press cool-down of these Kenmore twins

4-Program Automatic Kenmore Washer

2-Speed, 4-program Kenmore washer: Normal, delicate and permapress programs plus pre-wash program to loosen extra-tough soil. Special perma-press cool-down prevents spin-set wrinkles. Five wash-rinse temperature combinations. Variable water level control. Super Roto-swirl agitator. Second 'low' speed for sheers. Self-cleaning lint filter. Lid safety switch. Pump guard. Wipe-clean porcelain top.

With Suds Saver $20 extra

Simpsons-Sears Price

Each 299.98

Exclusive 'Fabric Master' Kenmore Dryer

Kenmore 'Fabric Master' dryer lets you select the degree of dryness for every kind of fabric. No-heat 'air' fluffs blankets. High air-speed for fast drying. Top mounted lint screen. Push-to-start button. Door safety switch. Match-mate for Kenmore washer. Each available in decorator colors $10.00 extra

Simpsons-Sears Price

Each 199.98

★ Advertised price in effect 'til 5:30 p.m. Saturday, Sept. 2

Charge it on your all purpose account. We service what we sell, coast-to-coast. Satisfaction or money refunded.

SIMPSONS-SEARS

Simpsons-Sears: Washers, Dryers, Dishwashers (26). Phone Enquiries: 388-9111

Simpsons-Sears Hillside: 3190 Shelbourne Street. Lots of Free Parking . . . No Tickets, No Time Limit.

SIMPSONS-SEARS

FALL CLEAN UP

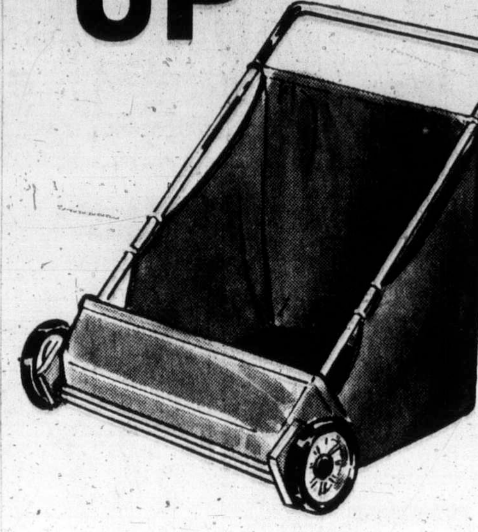

Funnel Action 26" Lawn Sweeper

Simpsons-Sears Low Price* 34.98 Each

Funnel action sweeps debris into the centre of the 5½ bushel, lift-out hamper. Big 26" sweeping width with spring suspended brushes for better sweeping efficiency. Semi-pneumatic 8" tires.

30" Craftsman Sweeper Ea. 59.98

Sears Shredder-Bagger

Simpsons-Sears Low Price 3½ HP model 159.98 Each

Reduces garden waste bulk by up to 90%. High speed rotating blades thoroughly chop and mix almost any organic matter and deposit it in plastic bags for disposal or storage.

6 HP Model Ea. 229.98

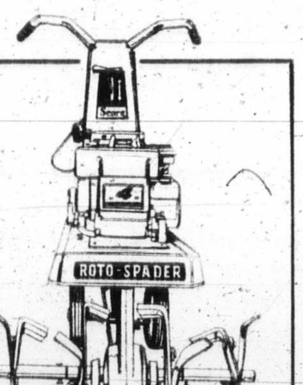

4-h.p. Roto Spader

Sale Price $159

Big 4 hp Briggs and Stratton engine needs no gas-oil mix, pulls tirelessly. Cast-in transmission case with forward, neutral and reverse gears. 12" slasher tines dig 26" swath up to 10" deep. Adjustable drag stake.

Light Duty Wheelbarrow. Just the right size for the home gardener. 3 cu. ft. steel tray. 10x1.75 semi-pneumatic tire. Sale Price, Ea. 10.97

Craftsman Garden Tools. Simpsons-Sears own brand that means quality!

Long-handled shovel	Ea. 5.97
D-Handled Spade	Ea. 5.97
Bow Rake	Ea. 4.47
Spring Rake	Ea. 4.47

Simpsons-Sears, Garden Shop (71). Phone Enquiries: 388-9111

Simpsons-Sears Hillside: 3190 Shelbourne Street

POGO

RIP KIRBY

BLONDIE

MARY WORTH

HI and LOIS

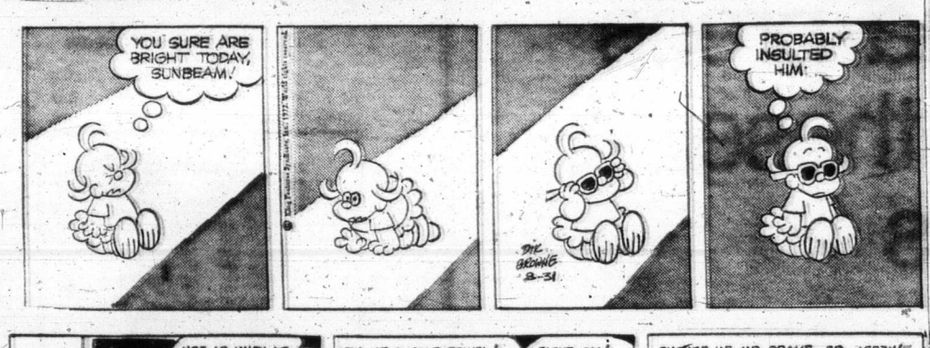

KERRY DRAKE

ARCHIE

JUDGE PARKER

LIL ABNER

MORGAN

M.V. Chesnut

Clay and Sand

It has been said that most of the garden soil in British Columbia is either too loose or too tight, meaning it contains too much sand or too much clay. The recommended remedy in either case is digging in plenty or organic matter — compost, manure, leave, lawn mowings, sawdust, peat moss — to put some body into sandy or gravelly soils or to loosen and make more friable the heavy, sticky clay soil.

You'd think, on the face of it, the logical thing would be for the sandy soil gardener and the heavy clay man to get together and trade truckloads of one another's soil. This is by no means an equitable proposition, however, for you can dig sand into clay soil from now to eternity without making very much difference to its texture, while even a couple of barrow loads of clay can improve a sandy soil out of all recognition.

Claying was common practice in bygone days, both in gardens and on farms; I can remember a verse in one of Kipling's poems in which the farm carts were sent to bring marl clay for distributing over the fields. Claying is a forgotten art today, probably because it entails quite a bit of bother and work but I know of no treatment which has such a beneficial and permanent effect on sandy soil.

Sandy soil is poor and hungry because its mineral particles are large and consist chiefly of inert silica. Silica contains no plant food and what is more important, no colloidal, glue-like film on the surface of the particles by which plant foods can be held and made available to the plant root.

Clay, on the other hand, is made up if very small particles, usually flattish so they stick together, and is one of the soil's two sources of colloidal matter — the other is humus from rotting organic matter. But clay is much more persistent and long-lasting in the soil. While the effect of a manure dressing disappears in abour four years, the effect of claying will be noticed for 20 years or more.

Clay particles are chemically active while sand is inert and dead. Clay particles stick together; moreover, they have the power of sticking on the sand particles and the sand takes on the ability to retain moisture and nutrients in the soil. Clay benefits all light soils, and the tickier the clay, the better. A garden on clay soil may be slow to warm up in the spring and difficult to work, particularly after rain but the almost magical effect of that same stubborn clay soil when applied to light, sandy ground must be seen to be believed.

Mind you, this doesn't mean clay is a substitute or alternative for organic manuring. Clay gives sand the ability to retain plant food but it doesn't actually contribute much in the way of nutrients. In practice, a generous dressing of clay on sandy or gravelly ground makes organic manuring more effective, in tht the plant nutrients are held within reach of the plant roots and are not leached out of the soil.

If you can find a source to obtain the clay, the job of applying it is simple enough. Just spread it on the surface in lumps or clods in late fall or early winter. The weathering and the alternate freezing and thawing through the winter will break down the lumps, and in the spring it can be dug, plowed or rototilled into the surface.

It may be a lot of work but it only has to be done once.

Art Buchwald

Donation Gets There

WASHINGTON — The Republicans seem to be having some problem explaining how they collect donations for the party.

The General Accounting Office (GAO) has accused the party of mishandling their campaign funds, to which the committee for the re-election of the president has replied, "Nonsense!"

The trouble seems to be that the GAO and the Democrats don't understand how the Republicans process their money. If they did, there would be no question of impropriety.

★ ★ ★

This is how the system works:

When someone gives a $25,000 donation in the form of a cheque to the committee for the re-election of the president, a party official is sent to pick it up. He then cashes the cheques at a bank in Houston.

Another official picks up the cash and flies it to Portland, Me., where it is placed in a safe in the office of a Lawyer for Nixon.

After a week the money is taken out of the safe by another Republican official, who takes it to Wall Street and purchases a cashier's cheque with it.

★ ★ ★

The cashier's cheque is turned over to a public relations man, who carries it to Minneapolis and hands it to a courier, who flies the cheque to Seattle, where it is cashed and used to buy short-term municipal notes at six per cent.

These notes are then placed in a special bra of a Republican national committee-woman, who flies to San Francisco.

★ ★ ★

The Republican committee-woman turns the notes over to Gov. Ronald Reagan's chauffeur, who drives to Los Angeles and delivers them to John Wayne's business manager.

He takes them to the First National Bank of San Clemente, where he cashes them. The cash is handed to a close friend of Maurice Stans, who buries the money in a cigar box in his backyard under an avocado tree.

A week later, at midnight, Frank Sinatra and Efrem Zimbalist Jr. dig up the box and fly in to Palm Springs, where it is turned over to a caddy on the eighth hole of the Thunderbird golf course.

★ ★ ★

The cash is then converted into diamonds, which are placed in the false bottom of a suitcase, taken by Sammy Davis to New Orleans and placed in an old grandfather clock on the plantation of a Democrat for Nixon.

Two weeks later the diamonds are removed from their hiding place and converted into soy bean futures. The soy bean futures are then sold for ITT bonds at eight per cent.

These bonds are taken by Greyhound bus to El Paso, where they are placed in a waterproof packet and turned over to a frogman, who swims the Rio Grande with them on his back.

★ ★ ★

A Mexican for Nixon, on horseback, picks up the packet on the other side of the river and rides to Mexico City, where the bonds are cashed for pesos. The pesos are placed in a bank.

★ ★ ★

Two weeks later a bank in Miami sends a draft to the bank in Mexico City for $25,000. The money is cabled to Miami, where it is put into the bank account of a former CIA man.

The money remains in the account until someone in Washington wires the CIA man to give the cash to a Cuban refugee.

The Cuban refugee then takes the money and uses it to pay outstanding bills for the Republicans, including those for bumper stickers, buttons, outdoor billboard signs and TV spot commercials.

★ ★ ★

There are probably easier ways for the Republicans to handle their financial contributions, but so far they haven't been able to come up with any.

"But," a Republican finance man assured us, "we're working on it."

Remember When..?

Asks HAL BOYLE

Memory is man's most faithful companion.

You've come a pretty far piece down life's highway if you can look back and remember when—

No matter how many glass marbles you had, you didn't amount to much in the schoolyard gang unless you owned one or two made of agate. A real "aggie," as they were called, seemed to juvenile eyes more lustrous than the Hope diamond.

★ ★ ★

A top restaurant was one that charged 10 cents instead of five for a cup of coffee.

★ ★ ★

Many a home kept one of grandmother's busties among its treasured attic souvenirs. Can you imagine a little granddaughter in the future primping up in her grandmother's miniskirt?

★ ★ ★

A man was in the height of fashion if his wardrobe contained at least one pair of spats with pearl grey buttons.

★ ★ ★

In the days of vaudeville a performer could perfect a single act that would last him half his lifetime. He didn't have to have new material

★ ★ ★

There still were more outdoor than indoor toilets and only the very rich had homes with two or more bathrooms. A man felt completely acceptable socially if he remembered simply to take the regular once-a-week bath on Saturday night that custom dictated.

★ ★ ★

Children's bedrooms were so cold at night that thoughtful mothers would sometimes warm the sheet with a fire-heated brick.

★ ★ ★

A family's standing in the community rose considerably as soon as it could afford to install a furnace in the house and get rid of the messy coal stove in the living room.

★ ★ ★

A man who could pitch a good game of horseshoes was thought to have more character than one who could play a good game of pool.

★ ★ ★

A woman who smoked cigarettes in public was regarded as a brazen hussy.

★ ★ ★

A man who tried to swim in a public pool in a suit that didn't cover his chest would be promptly ordered out of the pool by the outraged lifeguard.

★ ★ ★

A girl was ashamed to get sunburned or tanned. The ideal feminine complexion was a classic pallor from which freckles were banished by regular applications of lemon juice.

Bottom Falls Out Of Snake-Charming

KUALA LUMPUR, Malaysia (AP) — The snake-charming business is on the rocks.

K. N. S. Pillai used to have his own chauffeured car, big house and telephone. He would accept appointments only if informed weeks in advance. He had three full-time and four part-time assistants to help out during weekends. That was all more than 20 years ago.

Today he is a grey-haired man of 83, who earns hardly 50 cents a day with a cobra. He has moved from the limelight to a spot near a gutter in a dusty corner of the main street in Kuala Lumpur.

People now are not interested. Movies, television, radio, nightclubs and other entertainment have pulled the bottom out of the business.

"The money we get today is not for the performance," he says. "It is as though we are beggars. It is given out of pity."

Pillai has been a snake charmer for 70 years, after learning the art from his father. He looks with contempt on charmers who use defanged or non-poisonous snakes. Pillai tapped his basket and said, "Now it is only the two of us. Myself and Desdomnas here."

Desdomonas is a cobra which does a good belly dance and variation of the Scottish highland fling. Looking at Desdomonas, sleeping after a lunch of two frogs, Pillai sighed, shook his head and said there was a time he could afford to feed his snakes on choice chicken.

Only Minds Matter

DR. STUART ROSENBERG

What do we learn from the past, and what strengths does it give us?

Neither the deeds of the strong, nor even the valor of the courageous, live on forever.

Little Palestine was conquered by the powerful Caesars of Rome, its Temple sacked. But the religion it gave the world lives on. And the daughter of that religion conquered the conquerors.

The temples of ancient Athens were razed and the city-state that established them has long been dead, but not the culture of that Greek community. The drama, philosophy and poetry of Athens live on still, to enkindle and spark the minds of men everywhere, and to help illumine life's meaning.

It is the heritage of time, not of might, that triumphs: the exalting conquest of the eroding forces of material strength by the spiritual power of mind and heart.

The products of man's creative mind have the power of enduring through all the changes and vicissitudes of human history.

The human mind produces skills that have brought mankind up from the cave to the splendid towers of the modern city, and the inventve ingenuity and imagination that have given us computers and jet-planes.

Man's mind has also created ideas which give him a sense of his own purpose, an awareness of his high calling, and the hope that human personality may prevail over brute force and inert matter.

Cultural insights and spiritual concepts change in the course of time, but the forms and thought-shapes often endure for ages. The Bible is translated into practically every language in the world.

The great literatures of the past not only live on, but they continue to inspire the new literature, to act as "new" models that are never obsolete.

Only brute power is forgotten in time, by time.

Traw In Di

By TOM LAMBERT
Colonist-Los Angeles Times

LONDON — With the approach of Iceland's Friday deadline for extendinig its sea frontiers from 12 to 50 miles, more than a score of British trawlers already are fishing in the Atlantic waters Iceland intends to encompass with its jurisdiction.

Nobody here professes to know what is going to happen, when and if the issue is joined physically.

Official spokesmen insist that Britain wants to avoid a repetition of this country's almost Gilbert and Sullivan "cod war" with Iceland which sputtered on from 1958 to 1967.

Navy Called

It began when Britain refused initally to recognize Iceland's decision to extend its sea frontiers from the traditional three-mile limit to 12 miles. The Royal Navy was called out to protect British trawlers fired upon by Icelandic gunboats while fishing within the latter's newly claimed ocean zone.

Names Masked

Royal Navy sources said Wednesday there are no British trawlers now fishing off Iceland. At least four Icelandic gunboats are believed to be in the general area.

Saying "Britain wants no trouble with Iceland on this matter," the sources dismissed as hypothetical a question on what the Royal Navy would do if the Ice-

VICT
LOW PRICE
Victoria Mea
625 JOHNSON ST.
Continues to Offer
Lowest Pric
• ROASTING CHI
Fresh killed, plump, juic
Utility, lb.
• LEGS-O-PORK
Whole or shank portion.
• PORK STEAKS
Try these in the oven,
• VEAL STEAKS
Young, milk fed, lb.
• STEAKS
Sirloin, T-Bone and Wing
• PRIME RIB RO
Cut from select Prairie
• Boneless easy carving
BARON-O-BEEF
Remember — 275° to
• GROUND BEEF
Fresh as the morning.
• In 30-lb. lots for your fre
• PORK LIVER
• Victoria Market's Own
Smoked Voisey
SIDE BACON lb.
There's n
• CHUCK STEAKS
tomatoes. 280° f. for 3½
• COMPARE A
These Prices on Gov't. In
FREEZE
• BEEF SIDES—Lb. 65¢
• BEEF FRONTS—Lb. 59¢
And you really should com
teresting, and reasonably
They give you good eating
No Charge for Cutting,
We Reserve the Rig
AL BAILEY SAYS:
Sometimes When
In the form of Hamburge
you may have noticed w
shrinkage . . .
And you probably assun
an over abundance of fat
this could be correct, bu
is caused by cooking a
To reduce this shrinkage
of juicier and tastier m
buy—
Set That Temperature
CONGRATU
P. DUVAL, 2
Winner of our Weekly

Trawlers Fishing In Disputed Sea

By TOM LAMBERT
Colonist-Los Angeles Times

LONDON — With the approach of Iceland's Friday deadline for extendinig its sea frontiers from 12 to 50 miles, more than a score of British trawlers already are fishing in the Atlantic waters Iceland intends to encompass with its jurisdiction.

Nobody here professes to know what is going to happen, when and if the issue is joined physically.

Official spokesmen insist that Britain wants to avoid a repetition of this country's almost Gilbert and Sullivan "cod war" with Iceland which sputtered on from 1958 to 1967.

Navy Called

It began when Britain refused initally to recognize Iceland's decision to extend its sea frontiers from the traditional three-mile limit to 12 miles. The Royal Navy was called out to protect British trawlers fired upon by Icelandic gunboats while fishing within the latter's newly claimed ocean zone.

Names Masked

Royal Navy sources said Wednesday there are no British trawlers now fishing off Iceland. At least four Icelandic gunboats are believed to be in the general area.

Saying "Britain wants no trouble with Iceland on this matter," the sources dismissed as hypothetical a question on what the Royal Navy would do if the Icelanders attempt to seize or drive away the British trawlers.

A spokesman for the British Trawler Federation said in a telephone interview from its headquarters at Hull that British fishing boat captains will observe the 12-mile but ignore the 50-mile boundary within which "more than a score" now are fishing.

Those captains reportedly have been instructed to mask their ships' names and numbers while fishing within Iceland's soon-to-be-expanded sea frontiers.

There is some speculation here the Icelanders might take aerial photographs of any British ships fishing within their newly established sea limits and arrest their captains if they put into Icelandic ports for provisions or repairs.

Big Fines

Icelandic law provides for fines up to about $12,500 for fishermen caught trawling in Iceland's territorial waters. The law also provides for confiscation of the fishermen's catch and equipment.

Britian had been hoping Iceland might observe a recent international Court of Justice ruling against extending its sea frontiers to 50 miles but the Icelanders have said they will disregard it.

British fishermen are irate about Iceland's move, contending it will sharply reduce their catches. They have been lifting about one-fifth of Britain's annual catch from the waters Iceland intends to deny to them.

More Fish

The Britons snort at Iceland's explanation that it is extending its sea frontiers to conserve the stocks of fish on which its economy is heavily based.

The Britons say that Iceland's orders for more trawlers suggests its fishermen are planning to increase their catches.

U.S. Life Speeds Her Passport Bid

SEATTLE (UPI) — Mrs. Norman Lavin has discovered that the quickest way for her to get a passport for a trip to South Africa was to become a United States citizen.

A Canadian, Mrs. Lavin was scheduled to become naturalized in the fall after living in the United States for the past 12 years.

Her husband, executive assistant manager of the Olympic Hotel in Seattle, was assigned unexpectedly to spend three months in Johannesburg to oversee preparations for the opening of a new Western International Hotel there.

Mrs. Lavin's Canadian passport had expired and she didn't have time to go through the red tape in Montreal to obtain a renewal. She went into federal court Monday to expedite her naturalization and her citizenship was granted opening the way to obtain a passport quickly in Seattle.

Freak Accident

Bus Came to Dinner

SARNIA, Ont. (CP) — Ten persons were injured early Wednesday when a Sarnia transit bus collided with a car, then crashed through the side of a house, coming to rest in the dining room.

The injured, nine on the bus and one in the car, were taken to hospital and all but one released after treatment.

In hospital was Ted Vanderzon, 55, of Sarnia, driver and one occupant of the car. His condition was satisfactory.

Driver of the bus, Flemming Philipsen, 29, was treated for cuts to the arm and released.

There were 14 persons aboard the bus at the time of the accident.

Mrs. R. Hampden Logan, owner of the house, was in the kitchen, only 15 feet from the point of impact, when the bus arrived.

"I was going golfing," she said in an interview. "I was just getting ready to leave when this thing happened."

Besides shifting the house on its foundation, the bus also destroyed several pieces of furniture and valuable antiques, described by Mrs. Logan as "so old they can't be replaced."

Money Arrives, No Extortionist

MILWAUKEE, Wis. (AP) — A light plane believed to be carrying $100,000 left here for a rendezvous with an extortionist but apparently failed to make contact and headed back to Milwaukee Wednesday night.

Cheque Sought

A certified cheque for $1,000 made out to the Toronto firm of Tippet and Richardson disappeared sometime between 8 a.m. and 6:30 p.m. last Thursday from a room at the Ingraham Hotel, 2915 Douglas, being rented by Karl Embree of Toronto, Victoria police reported Saturday.

VICTORIA'S
LOW PRICE MEAT CENTRE
THE
Victoria Meat Market Ltd.
625 JOHNSON ST. 383-9234
Continues to Offer Quality Meats at the
Lowest Prices Anywhere

- ROASTING CHICKENS Fresh killed, plump, juicy, tender, young birds. Utility, lb. 49¢
- LEGS-O-PORK Grain fed Prairie pork. Whole or shank portion. lb. 59¢
- PORK STEAKS Try these in the oven, in mushroom soup. lb. 69¢
- VEAL STEAKS Young, milk fed. lb. 89¢
- STEAKS Sirloin, T-Bone and Wing. Lb. 1.33
- PRIME RIB ROASTS Cut from select Prairie beef. Lb. 89¢
- Boneless easy carving BARON-O-BEEF Lb. 1.29
  Remember — 275° to 280° f. for best results.
- GROUND BEEF Fresh as the morning. lb. 67¢
  - In 30-lb. lots for your freezer, lb. 59¢
- PORK LIVER lb. 29¢
- Victoria Market's Own Sugar Cured, Hickory Smoked Sliced SIDE BACON lb. 59¢
  There's none so good!
- CHUCK STEAKS Try these done in the oven in stewed tomatoes. 280° f. for 3½ to 4 hrs. lb. 77¢
- COMPARE ANYWHERE
  These Prices on Gov't. Inspected Prairie
  FREEZER MEATS
  - BEEF SIDES—Lb. 65¢
  - BEEF HINDS—Lb. 75¢
  - BEEF FRONTS—Lb. 59¢
  - BEEF HIPS—Lb. 77¢

And you really should come in and check our many interesting, and reasonably priced, variety freezer packs. They give you good eating at very low cost.

No Charge for Cutting, Wrapping and Freezing.

We Reserve the Right to Limit Quantities.

AL BAILEY SAYS:
Sometimes When Cooking Ground Meats
In the form of Hamburger patties or as meat loaves, you may have noticed what seemed to be excessive shrinkage . . .
And you probably assumed this to be the result of an over abundance of fat in the meat. In some cases this could be correct, but more often, this shrinkage is caused by cooking at too high a temperature. To reduce this shrinkage, and to get more servings of juicier and tastier meat from every pound you buy—
Set That Temperature Down Low, Low, Low!

CONGRATULATIONS TO:
P. DUVAL, 2780 Spencer Rd.
Winner of our Weekly Free 25-lb. Freezer Pack.

The 2 Second Rule Learn it and live

Tailgating is one of the major causes of accidents in this province. Now there is a simple new rule to help you maintain a proper safety margin. It's called "The 2 Second Rule". All you have to do is leave two seconds between you and the car in front. Learn it now, and live.

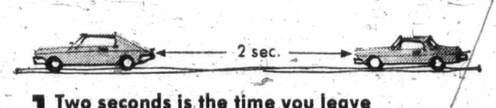

1 Two seconds is the time you leave between you and the car in front.

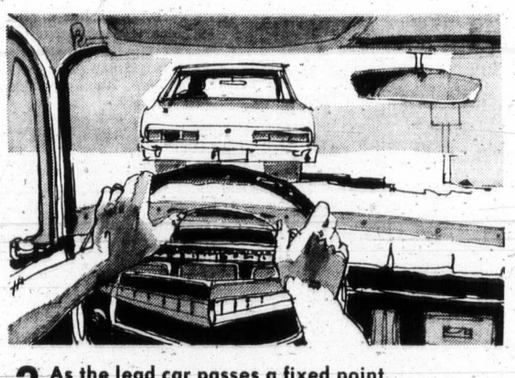

2 As the lead car passes a fixed point, count "ONE AND. TWO AND." for a safe following distance.

Whenever the car you're following passes a sign post, a tree, or any fixed point beside the road, count "One and. Two and." before you reach the point. That's a safe following distance.

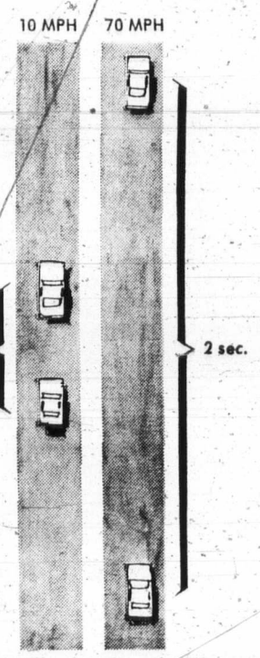

It doesn't matter whether you're going 10 mph or 70 mph. Because the faster you go, the greater the distance you cover in 2 seconds.

3 At any speed 2 seconds is the safe following distance.

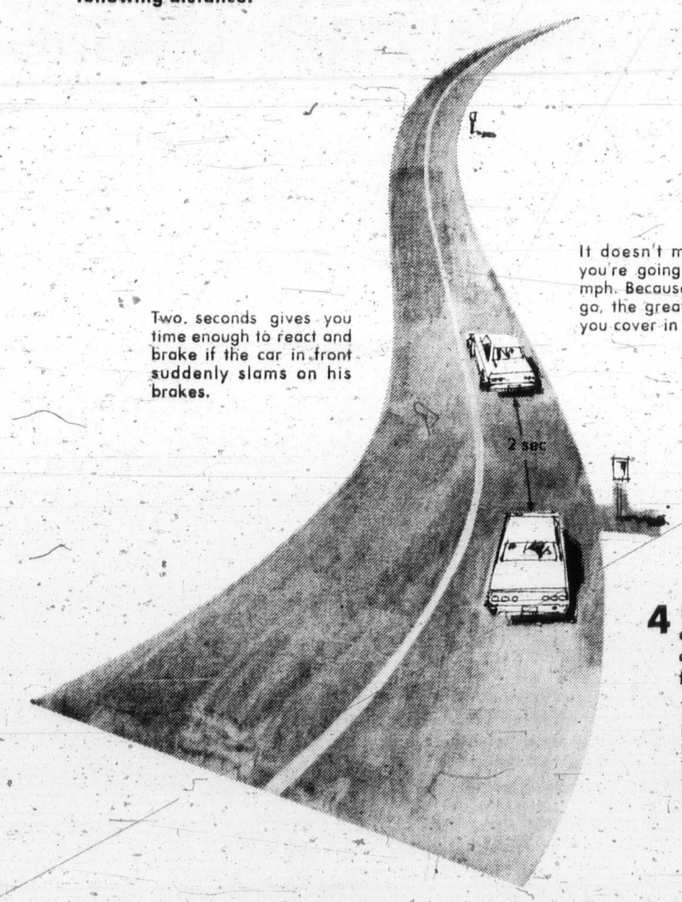

Two. seconds gives you time enough to react and brake if the car in front suddenly slams on his brakes.

4 Every sign post, every pole, every tree you pass, is a chance to check if you're tailgating.

Tailgating is a traffic offence in this province. It results in hundreds of accidents, injuries and deaths every year. Now there is no excuse. Next time you're driving test The 2 Second Rule. And from then on, live by it.

MAKE A DECISION TO LIVE

Government of British Columbia
Motor-Vehicle Branch

Hon. Leslie R. Peterson, Q.C.,
Attorney-General

386-2121

CLASSIFIED ADVERTISING

386-2121

Vancouver Island's Largest Shopping Centre in Print

11:30 p.m. to 7 a.m.
AFTER-HOURS
Editorials, 383-4509
383-8309
TELEPHONES
Sports, 383-7000
Circulation, 383-0725

BOX REPLIES

All replies to private box numbers available from 8:00 a.m. to 6:00 p.m. Monday to Friday inclusive. Victoria Press Box numbers available on request. Charge $1.50.

OFFICE HOURS

Classified Counter, 8:00 a.m. to 6:00 p.m. Business Office, 9:00 a.m. to 5:30 p.m. Monday to Friday inclusive.

* * *

OFFICE CLOSED SATURDAY

* * *

TELEPHONE HOURS

8:00 a.m. to 8:00 p.m. Monday to Saturday inclusive.

* * *

CLASSIFIED COPY DEADLINES

Regular classified advertisements may be placed at the counter, 8 a.m. to 5:00 p.m. on the day prior to publication, Monday to Friday inclusive. By telephone, 8:00 a.m. to 5:00 p.m. Monday to Saturday inclusive.

All classified semi-display copy must be in the possession of Victoria Press Ltd., 2631 Douglas Street, by 4:00 p.m. on the day prior to publication, with the exception of that copy for Sunday Colonist must be in by 4:00 p.m. Friday.

FULL COVERAGE CLASSIFIED RATES

REGULAR CLASSIFIED LOCAL RATE

One day, 9c per word per day.
Three consecutive days, 8c per word per day.
Six consecutive days, 7c per word per day.
1 6-pt. heading or white space allowed to be charged at 5 words.
Minimum advertisement 10 words and $1.00.
Each initial, sign, group of figures and abbreviation counts as one word.

SEMI-DISPLAY LOCAL RATE

Ads requiring a style other than that mentioned above will be charged by the measured agate line (14 agate lines equal 1 inch).
One day, 40c per line, $5.60 inch.
Three consecutive days, 35c per line, $4.90 inch.
Six consecutive days, 30c per line, $4.20 inch.

NATIONAL RATE AND OUT-OF-PROVINCE RATE

Regular classified, 10c per word per day.
Semi-display, 46c per line per day, plus 10% if both type sizes are used.

Birth Notices, $2.00 per insertion for standard message of 30 words or less. 8c each additional word or initial.

In Memoriam notices, Cards of Thanks, Death and Funeral Notices, not exceeding 12 lines, $3.50 first insertion and $2.65 subsequent insertions. Each additional line, 35c daily.

Births, Deaths, In Memoriam Notices, Cards of Thanks, Personals not accepted by telephone. Single paper rates on request.

SUBSCRIPTION RATES

Wherever carrier service is maintained, $3.00 per month.
By mail: Canada, $3.50 per month, $10.00 per three months, $39.00 per year. United States, $4.00 per month. Sunday only: Canada, 25c per copy, $13.00 per year. United States, 30c per copy, $15.60 per year. Commonwealth and foreign rates upon request.
Mail subscriptions are payable in advance.
Authorized as second-class mail, Post Office Department, Ottawa.
Member Audit Bureau of Circulations.

TERMS OF PUBLICATIONS

The Victoria Press Ltd. shall not be liable for non-insertion of any advertisement beyond the amount paid for such advertisement.

In the event of an error occurring the liability of Victoria Press Ltd. shall not exceed the charge for the space actually occupied by the item in question.

All claims on error in publication shall be made within 12 hours thereafter and if not made shall not be considered. No claim will be allowed for more than one incorrect insertion nor for errors not affecting the value of the advertisement.

All estimates of cost are approximate. Advertisers will be charged with space actually used.

All advertising copy will be subject to the approval of the Victoria Press Ltd., who reserve the right in its sole discretion to classify, reject or insert copy furnished.

Advertisements must comply with the British Columbia Human Rights Act which prohibits any advertising that discriminates against any person because of his race, religion, sex, color, nationality, ancestry or place of origin, or because his age is between 44 and 65 years, unless the condition is justified by a bona fide requirement for the work involved.

While every endeavor will be made to forward replies to box numbers to the advertiser as soon as possible, we accept no liability in respect of loss or damage alleged to arise through either failure or delay in forwarding such replies, however caused, whether by negligence or otherwise.

CIRCULATION REPRESENTATIVES

Duncan, Chemainus,
P. J. Rogers 746-6181
Lake Cowichan, P. Edwards 749-6771
Pt. Alberni, Mrs. A. Nilson 723-8312
Nanaimo, R. Lakey SK 3-2766

DUNCAN BUREAU

262 Station Street (Hamilton Electric Building). Office and telephone hours, 1 p.m. to 5 p.m. Monday to Friday, inclusive.
PHONE DUNCAN 746-6181

United States Representatives
MATHEWS, SHANNON AND CULLEN, INC.
New York, Boston, Chicago, Detroit, Philadelphia, Pittsburgh, Cleveland, Syracuse, Charlotte, Atlanta, Cincinnati.

CLASSIFIED SERVICE FOR DUNCAN COWICHAN VALLEY CHEMAINUS RESIDENTS
Classified Ads phoned in to our Duncan office 746-6181 before 3:30 p.m. will appear in the following day's paper.

PHONE DIRECT **386-2121** TO PLACE YOUR CLASSIFIED AD

1 BIRTHS

CLUFF — Born to Mr. and Mrs. Patrick Cluff, 103-1239 Park Terrace, at Victoria General, on Aug. 27, 1972, a daughter, Tracy Lynn, 4 lbs. 11 ozs. Insured.

DePOL — Mr. and Mrs. Ronald DePol (nee Russell) are proud to announce the birth of 9 lb. 4 oz. son, Chad Kerr, August 28, 1972, at Royal Jubilee Hospital. Brother to Brandon and Sean.

JACOBSON — Born to Mr. and Mrs. O. Jacobson, 862 Orono Avenue, at Royal Jubilee Hospital, on August 25, 1972, a son, 8 pounds, 3 ounces.

MAY — Born to Frank and Robbie, (nee Scott), 2144 McNeill Ave., Victoria, a son, Stewart Cameron, 8 lbs. 1 oz., at Victoria General, on August 28, 1972. Thanks to Dr. B. S. Pound and staff.

O'NEILL — Bornto Mr. and Mrs. W. O'Neill, 905 Ellery Street, Victoria, at Royal Jubilee Hospital, on Aug.28, 1972, a son, Shayne Ryan Russell, a brother for Rhonda andMark.

THOMSON — Born to Mr. and Mrs. J. V. Thomson, 648 Raynor Ave., at Royal Jubilee Hospital, on Aug. 24, 1972, a daughter, Anita Celeste, a sister for Steven. Our sincere thanks to Drs. Gale, Peet, Fritsch and maternity staff.

TOWNSEND — Born to Mr. and Mrs. William D. Townsend, nee Diane Swetnam, 1020 McBriar Avenue, at Royal Jubilee on Sunday, August 27, 1972, a son, David Harold, 8 lbs. 14 ozs.; a baby brother for Cindy. Thanks to Dr. Winsby and Staff and Students.

WRIGHT — Born to Mr. and Mrs. Brian Wright, 9775 West Saanich Road, at Royal Jubilee, on Aug. 24, 1972, a boy, Dustin Otis.

5 DEATHS AND FUNERALS

ENG — Suddenly, on August 28, 1972, Mrs. Joyce Eng, aged 51 years; born in Nanaimo, B.C., and a resident of Victoria for the past 35 years. She leaves her daughter, Mrs. Gloria Cairns, 2818 Rock Bay Avenue; son, Edward Eng, 806 Lampson Street and five grandchildren.
Private Service will be held in the Sands Mortuary Limited, "Memorial Chapel of Chimes," on Thursday, August 31, 1972, Rev. W. E. Greenhalgh officiating. Cremation.

CLASSIFICATION INDEX

VITAL STATISTICS
1 Births
8 Card of Thanks
5 Deaths and Funerals
10 Funeral Directors
9 In Memoriams

NOTICES
14 Announcements
16 Catering, Banquets and Reception Rooms
15 Coming Events and Meetings
20 Lost and Found
11 Monumentals
18 Places to Visit
17 Restaurants

EMPLOYMENT
26 Female Help Wanted
21 Male Help Wanted
25 Male or Female Help Wanted
30 Situations Wanted Female
29 Situations Wanted Male
31 Situations Wanted Male or Female
27 Teachers Wanted

BUSINESS SERVICES AND DIRECTORY
36 Business Services and Directory

PERSONAL SERVICES
33 Bands, Musicians and Orchestras
40 Business Personals
41 Dancing
42 Education
71 Music Teachers
39 Personals
32 Trade Schools
38 Travel

MERCHANDISING
83 Aircraft
117 Antiques
78 Bicycles
80 Boats and Marine
65 Building Supplies
93 Cameras, Supplies and Photo Finishing
127 Chicks, Poultry, Hatching Eggs, Supplies
135 Farm Implements
13 Florists
60 Fuel
97 Furniture
120 Garden Supplies
99 Groceries, Meat and Produce
130 Heavy Equipment and Machinery
128 Livestock, Supplies and Events
100 Miscellaneous for Sale
103 Miscellaneous Wanted
109 Miscellaneous to Rent
77 Motorcycles
70 Musical Instruments
125 Pets and Supplies
96 Ranges, Stoves and Furnaces
92 Sporting Goods
115 Swaps
63 Timber
98 TV, Stereo, Radio Sales and Service
112 Wanted to Rent, Miscellaneous

AUTOMOTIVE
164 Auto Body Work and Painting
162 Auto Repairs, Service and Towing
168 Campers and Trailers
166 Cars and Trucks Wanted
150 Cars for Sale
151 Foreign, Import and Sports Cars
169 Mobile Homes and Parks
149 New Car Directory
160 Parts, Accessories
158 Tires
154 Trucks and Buses
156 U-Drive and Auto Washing

ACCOMMODATION
185 Convalescent and Rest Homes
175 Hotels
178 Summer Resorts
181 Tourist Accomodation

RENTAL
201 Apartments to Rent, Furnished
200 Apartments to Rent, Unfurnished
203 Apartments Wanted
206 Duplexes to Rent
207 Duplexes Wanted to Rent
202 Furniture to Rent
215 Halls, Warehouses, Stores and Offices to Rent
197 Housekeeping Rooms to Rent
199 Housekeeping Rooms Wanted
211 Houses to Rent, Furnished
210 Houses to Rent, Unfurnished
212 Houses Wanted to Rent
190 Room and Board
191 Room and Board Wanted
193 Rooms to Rent
194 Rooms Wanted

FINANCIAL
155 Automobile Financing and Insurance
233 Mortgage Loans and Insurance
234 Mortgages for Sale
230 Personal Loans and Insurance
235 Wanted to Borrow

REAL ESTATE
280 Acreage for Sale and Wanted
240 Business Opportunities
241 Business Opportunities Wanted
300 Churches
247 Commercial or Industrial Properties
258 Condominiums and Townhouses
253 Country Homes and Properties
270 Exchange Real Estate
290 Farms for Sale and Wanted
263 Garages for Sale, Rent, Wanted
293 Gulf Islands Properties
250 Houses for Sale
265 Houses Wanted to Buy
295 Listings Cancelled
268 Listings Wanted
271 Lots for Sale
294 Mainland and Out of Province Properties
273 Property for Sale
274 Property Wanted
244 Revenue Property
245 Revenue Properties Wanted
285 Up-Island Properties
256 Waterfront Properties

NOTICE OF COPYRIGHT

Full, complete and sole copyright in any advertisement produced by Victoria Press Ltd. is vested in, and belongs to, Victoria Press Ltd.; provided, however, that copyright IN THAT PART AND THAT PART ONLY of any such advertisement consisting of illustrations, borders, signatures or similar components which is, or are, supplied to Victoria Press Ltd. by the advertiser in the form of engravings, matrices, casts, etc., and incorporated in said advertisement shall remain in and belongs to the advertiser.

5 DEATHS AND FUNERALS

EMERSON — In Victoria, on August 28, 1972, Beatrice Caroline Emerson, aged 61 years, of 4060 Raymond Street. Born in Lincoln, England, and a resident of Victoria for the past 42 years. Survived by her husband, Thomas; a daughter, Mrs. Venetia Hazel Mawle; a son, Anthony Michael Emerson, both of Victoria; and five grandchildren. Mrs. Emerson was a member and twice Past Master of the AMORC The Rosicrucian Order. Funeral Services will be held in the Thompson and Irving Funeral Chapel on Friday, September 1, 1972, at 3:00 p.m., Rev. P. W. R. Isles officiating, followed by the service of Mr. A. G. Eburne of The Rosicrucian Order. Cremation. Flowers gratefully declined. Those so desiring may contribute to the Victoria Cancer Clinic, 1900 Fort Street, Victoria B.C.

ENNIS — In Victoria, B.C., on August 30, 1972, Mrs. Lula Myrle Ennis, aged 72 years; born in Grand Rapids, Michigan, and a resident of Victoria area for the past 31 years, late residence, 567 Hurst Avenue. She leaves her husband, Thomas, at home; her son, Harold Ennis, Victoria, B.C.; daughters, Mrs. Joseph (Evelyn) Arsenault, Sidney, B.C., Mrs. Tommy (Helen) Flynn and Mrs. Ethel West, Victoria, B.C.; 10 grandchildren; three great-grandsons; her mother, Mrs. Catherine Barnes, Victoria, B.C.; brother, Floyd Barnes, Victoria, B.C., and her sisters, Mrs. Grace Gauthier, Seattle, Wash. and Mrs. Denis (Vera) Beanlands, Victoria, B.C. Service will be held in the Sands Mortuary Limited, "Memorial Chapel of Chimes", on Friday, September 1, 1972, at 10:30 a.m., Rev. Dr. A. E. King officiating. Interment in the Royal Oak Burial Park. Flowers gratefully declined. Those so desiring may contribute to the Victoria Cancer Clinic, 1900 Fort Street, Victoria, B.C.

EVANS — In Victoria on August 29, 1972, Mrs. Eva Evans, aged 75 years, of Ste. 102—730 Vancouver Street, a resident here for 15 years. She is survived by her sons, Colin in Vancouver and Lionel in Toronto.
Services in McCall Bros. Family Chapel, Johnson and Vancouver Streets, on Friday, September 1, at 10:15 a.m., with the Rev. Canon A. R. Eagles officiating, followed by cremation.

EVANS — On August 29, 1972, in Victoria, Mr. William David Evans, aged 60 years, of 2617 Victor Street. He leaves his loving wife, Louise, and daughter, Marie, at home; brothers and nieces in Wales. He was a member of the UCT and Vice Chairman of Jubilee Unit Local 180, HEU.
Service in McCall Bros. Chapel, Johnson and Vancouver Streets, on Thursday, August 31, at 3:30 p.m., followed by cremation (No flowers please. Donations, if desired, may be made to the Heart Fund, 620 View Street, Victoria.

FRY — Suddenly in Victoria, B.C., on August 28, 1972, Mr. Charles Fry, aged 72 years; born in Bristol, England, and a resident of Victoria for the past 50 years, late residence, 2011 Cameron St. Predeceased by his wife, Mrs. Caroline Fry, on December 23, 1962. He leaves his son, William C. Fry, and daughter, Mrs. John (Lorraine) Kelly, Victoria, B.C.; 6 granchildren; his sisters, Mrs. Maude Tudge, Vancouver, B.C., Mrs. Lillian McIntosh, Victoria, B.C., and Mrs. Margaret Carter, Port Alberni, B.C., and his brother, Fred. Fry, Victoria, B.C. Service will be held in the Sands Mortuary Limited, "Memorial Chapel of Chimes," on Thursday, August 31, 1972, at 1:00 p.m., Rev. A. Calder officiating. Interment in the Royal Oak Burial Park.

HARPER — On August 28, 1972, Mrs. Constance R. Harper, aged 84 years; born in India, and a resident of Brentwood, B.C. for the past 22 years, late residence, 1125 Clark Drive. She leaves her loving husband, Henry, at home; son, John H. Harper, Rocky Mountain House, Alberta; daughter, Mrs. Catherine M. MacKenzie, Turner Valley, Alberta; 11 grandchildren; and three great-grandchildren. Predeceased by her daughter, Mrs. E. Barbara Ramsay, of Calgary, Alberta.
Service will be held in St. Stephen's Anglican Church, Mt. Newton Cross Road, on Thursday, August 31, 1972 at 2:00 p.m., Rev. Ivan Futter officiating. Interment in the Church Cemetery. Arrangements by the Sands Funeral Chapel of Roses, Sidney, B.C.

JEFFREY — Mrs. Winnifred Mary, of Pyiades Drive, Ladysmith, at age 66. A former long-time resident of Oak Bay, survived by husband, Francis, at home; one daughter Miss Margaret Jeffrey, Ladysmith; one son, John, Montreal; one brother Hubert Clark; one sister Mrs. Enid Precious, Vancouver, 4 grandchildren.
Private service in the Chapel of Mt. Benson Funeral Directors, Nanaimo, Friday, September 1, cremation.

MAIR — In Victoria, on August 24, 1972, Mr. Jack Matthew Mair, aged 55 years, born in Moose Jaw, Sask., and resident here for seven years, of 1021 Government St. He is survived by his mother, Mrs. K. Butler, and brother, William.
Service in McCall Bros. FAMILY CHAPEL, on Thursday, Aug. 31, at 4:30 p.m., followed by cremation.

NELSON — In Victoria, B.C. on August 29, 1972, Mr. Christian Nelson, aged 83 years; born in Norway, and a resident of Victoria for the past 40 years, late residence, 2743 Quadra St. He leaves his dear friends.
Service will be held in the Sands Mortuary Limited, "Memorial Chapel of Chimes", on Friday, September 1, 1972. Pastor C. S. Cooper officiating. Interment in the Royal Oak Burial Park.

ROBERTS — In Victoria on August 29, 1972, Mr. Alfred William Roberts, aged 91 years, of 1764 Lulie Street; resident here for 18 years, formerly of Winnipeg. Predeceased by his wife, Alice, and son, Jack, he leaves four daughters, Mrs. G. (Adela) Braund of Seattle, Mrs. Marguerite May, Mrs. E. M. (Joan) Smith and Mrs. Cicely Wood, all of Victoria; one son, Lewis of Weston, Ont.; 12 grandchildren; 10 great-grandchildren; two brothers, Ken of Sidney and George of Long Beach, California. He was a life member of Meridian Lodge AF and AM No. 140, G.R.M., Winnipeg. He served with the Canadian Army in the First World War and with the PPCLI until his retirement in 1938.
Service in McCall Bros. FLORAL CHAPEL, Johnson and Vancouver Streets, on Thursday, August 31, at 1:00 p.m., with the Rev. W. E. Greenhalgh officiating. Interment at Royal Oak Burial Park.

SEHL — E. Dorothy, after a lengthy illness, quietly on August 28, 1972, at the residence 706 Lampson Street, Victoria, B.C., in her 73rd year. Survived by her loving husband, F. T. S. Sehl, at the residence; her daughter, Mrs. R. A. (Marilyn) Pelster of 161 Fourth Avenue, Kitchener, Ontario, and three grandchildren; two sisters, Mrs. F. C. (Edna) Kent, of Kelowna, B.C., and Mrs. G. A. (Theresa) Ewart of Victoria, B.C. Dorothy possessed a rich mezzo-soprano voice and was active in church and musical circles in the 20s and 30s and devoted considerable time to work with the IODE, the VON and the WA to the Veterans' Hospital.
Service will be held in the Sands Mortuary Limited, "Memorial Chapel of Chimes," on Thursday, August 31, 1972, at 3:00 p.m., Rev. A. I. Higgins officiating. Interment in the Hatley Memorial Gardens.

5 DEATHS AND FUNERALS

SMILLIE — At the Veterans' Hospital, Victoria, B.C. on August 29, 1972, Mr. Adam Kerr Smillie, aged 73 years; born in Annbank, Scotland, and a resident for the past three years and six months, late residence, 2355 Richmond Road; formerly of Ladysmith, B.C. for many years. He leaves his son, Matthew Smillie, Surrey, B.C.; sisters, Mrs. W. (Grace) Telford, Ladysmith, B.C. and Mrs. Agnes McDicken, New Zealand; brothers, Robert and Matthew, Ladysmith, B.C., James, Nanaimo, B.C. and William in Australia; several nieces and nephews.
Service will be held in the Ladysmith United Church, Ladysmith, B.C. on Friday, September 1, 1972, Rev. Howard Usher officiating. Interment in the Ladysmith Cemetery. Arrangements by the Ladysmith Funeral Chapel (Sands), Ladysmith, B.C.

8 CARDS OF THANKS

I wish to express my sincere thanks to the many friends and relatives who gave their kindness and sympathy during the illness and death of my beloved mother, Irene Keck. — Mr. William Keck Jr.

9 IN MEMORIAM

DODDS — In loving memory of our dear mother, Sarah Ellen Dodds, who passed away September 1st, 1968.
Deep in the heart lies a picture
Of a loved one laid to rest
In memory's frame we shall keep it
Because she was one of the best.
—Ever remembered by her loving family, Flo, Vi, Reg and Wally.

ESPLEN — Claude A. In loving memory of a dear father who passed away on Aug. 31, 1959.
His memory is as dear today
As in the hour he passed away.
—Ever remembered by his sons Don, Brian and Barrie and their families.

10 FUNERAL DIRECTORS

WE CARE
Your Six Community Chapels Dedicated to Service. Sensible Prices.

Victoria, B.C.
Sands Mortuary Limited "Memorial Chapel of Chimes" (main office)
388-5155, 388-5156, 383-7511

Sidney, B.C.
Sands Chapel of Roses, 656-2932

Colwood, B.C.
Sands Chapel of Heather, 478-3821

Duncan, B.C.
Hirst Funeral Chapel (Sands), 746-5212

Ladysmith, B.C.
Ladysmith Funeral Chapel (Sands), 245-2331

Nanaimo, B.C.
Westwood Chapel of Flowers (Sands), 753-2032

Independent, Family Owned and Controlled. Sands since 1912.

McCALL BROS.
Funeral Chapels
1400 Vancouver Street
385-4465 — 385-4466 — 385-4467
Recommended by so many to relatives and friends . . . the Name is Assurance.

PRIVATE CREMATION
COLLIN, Mrs. Helena
RAHN, Mr. Cornelius E.

THURSDAY
ROBERTS, Mr. Alfred W.
1:00 p.m.—FLORAL CHAPEL
EVANS, Mr. William David
3:30 p.m.—FLORAL CHAPEL
MAIR, Mr. Jack Matthew
4:30 p.m.—FAMILY CHAPEL

FRIDAY
EVANS, Mrs. Eva
10:15 a.m.—FAMILY CHAPEL

THOMSON & IRVING
Funeral Chapel
Est. 1906 — Formerly of Winnipeg
A Dignified and Understanding Service at Moderate Cost
PRE-NEED AT NEED
SHIPMENTS
1625 Quadra St. Phone 384-2612

HAYWARD'S CHAPEL
Ready to carry out the family's wishes, quietly, sympathetically, with efficiency and dignity.
386-3505
734 Broughton St.
REGINALD HAYWARD MGR.

CHAPLIN'S FUNERAL CHAPEL
1155 Fort Street
Independently owned and operated. Offering dignified funeral service within the means of all.
384-5512 384-8626

FIRST MEMORIAL SERVICE
Undertakers for the Memorial Society of B.C. — 384-7041

11 MONUMENTAL

STEWART MONUMENTAL Works Ltd.
ESTABLISHED 1896
Memorial of Distinction
Marble fireplace and tabletops
1403 May St. 384-3452

MORTIMER'S MONUMENTS
ESTABLISHED 1877
"The Finest in Craftsmanship"
633 DAVID ST. 383-6421

12 FLORISTS

REAL FLOWERS FADE but THE MEMORY LASTS
Funeral Flowers expertly designed
WOODWARD'S FLORISTS
635 Fort 384-5614

14 ANNOUNCEMENTS

WINNING TICKET FOR KWA-win-nah Society Raffle, oil portrait of Chief Dan George, No. 973, held by Muriel Joe, Trunk Road, Duncan, B.C. Drawn Monday, August 28th.

15 COMING EVENTS AND MEETINGS

VIC WEST SOCCER CLUB BINGO

OUR MAIN CHARITY RETARDED CHILDREN

BINGO TONIGHT
7:30 P.M.
NOW AT
CLUB TANGO

$1 ADMISSION

6 CARDS FOR $2

Now Paying $15 Per Game

2 GAMES $25
1 GAME $50
1 GAME $100

5 Extra Games $30 or More

More Than $500 Cash Every Night

Door Prozes

Bonuses — Free Buss

FREE PARKING

15 COMING EVENTS AND MEETINGS

ST. JOSEPH'S BINGO
CHURCH HALL
745 W. BURNSIDE
THURS., 7:30

Adm. $1.00
6 Cards $2.00
Extra Cards 25c

5 Earlybird Games
7:00, 25c Card

5th Game $50

11th Game
58 Nos. or less $175
58 Nos. or more $50

Jackpot
50 Nos. or less $300
55 Nos. or less $200
56 Nos. or over $100

No Games Less than $15

5 Extra Games, 25c Card

"LONGSHOT BILLY"
Conducting dog racing tour, Portland, September 9th. $25 return includes hotel, admission, and seats. Phone 384-6479 up to 7 p.m. All dog racing fans welcome.
1-2-3 CLUB

HORSE RACES—VANCOUVER Saturday, Sept. 2nd, at 9 a.m. bus leaves B.C. Hydro, returning 9:15 p.m. Reserve at 386-2000. Fare $7.00, with free parking. 1-2-3 Club.

SAANICH FAIR, SAANICHTON Fair Grounds, September, 2, 3, and 4.

20 LOST AND FOUND

$50 REWARD FOR SAFE REturn of Norwegian Elkhound, lost on Island View Beach; black muzzle, 2 upper left teeth missing, canine tooth and rear grinder, very friendly. 384-3525 days.

MISSING FROM GOVERNMENT wharf, Saturan, 9' dinghy, bright yellow fibreglass, Davidson, $50 reward for information leading to recovery. Phone 539-2198 or 263-4566.

LOST: CAT, FOUL BAY AND Neil St., black part Persian, with white mouth and paws, answers to Buz. 592-9361 or 382-3804. After 6. Reward.

LOST: SAMOYED ,2 YEARS OLD. Admirals Rd. area. Chimo. Please phone 479-3136.

LOST: PAIR OF GLASSES, MAlahat area. August 20th. Phone 642-3461.

HAVE YOU LOST YOUR CAT? Homes wanted. CPL. 598-5731.

LOST YOUR PET? HOMES wanted, found. SPCA. 388-6627.

21 MALE HELP WANTED

ADVERTISEMENTS IN THIS CLASSIFICATION MUST COMPLY WITH THE BRITISH COLUMBIA HUMAN RIGHTS ACT SEE COLUMN 1

WANTED

Loyal energetic person, experienced or to be trained in all round building construction requirements (Co-ordinating financing, office and field knowledge). Where the applicant is to be trained, must have basic qualifications (Architectural drafting, estimating, construction financing or similar). Applicant to have good or higher school marks, be of clean record, good marital status (if married) diplomatic and successful in his employment or business. We offer basic salary, good working conditions, and share in profits or production basis. Replying (own handwriting) enclose your resume and income expected, Victoria Press Box 116.

INSTRUCTOR COUNSELLORS FOR HEALTH SPAS

Our National Public owned company is "Now" offering a tremendous opportunity to those who are seeking a lifetime career promising both personal and financial success. If you are career minded, have a good physique and average education, willing to give a total commitment to a career, please write Personnel Manager, 2405 West Broadway, Van., B.C. Opportunities in both Victoria and Vancouver.

VACANCY EXISTS IN A LOCAL organization for the full-time services of a janitor.
DUTIES:
1—To be responsible for the maintenance and cleanliness of a large, modern building.
2—In addition to normal duties, the selected person would be required to train and supervise a group of two or three young people who have the potential for training as future janitors.
Commencing salary $2.45 per hour. Please submit full details in writing by Tuesday, September 5, 1972, Victoria Press, Box 137.

WE HAVE:
TOP TRAINING
TOP TUTORING
TOP COMMISSIONS
TOP LOCATION
TOP PARKING FACILITIES
We will select 4 trainees to sell the top product REAL ESTATE. Call Shirley Phips' Homefinders Ltd. and ask for Sales Supervisor.
386-2911

NEW AND USED CAR CLEANup. 2 men required for this department. Must be interested in doing first class work. Clean driver's license. MSA, group insurance and fringe benefits. Apply in person to Mac McKay, Suburban Motors, new car department, between 2 and 4 p.m.

MEAT CUTTER FOR NANAIMO service meat market, profit sharing plan, plus top wages. Must be fast, efficient, good references. Permanent position for right man. Potential opportunity to acquire shares in business. Reply Victoria Press, Box 129.

EXPERIENCED CARPET SALESman required immediately for employment in the Cowichan Valley. Person must be experienced in retail and contractor sales. Excellent commission structure and marketing area. Contact D. McLeod 746-7175 and 746-5234 after 7 p.m.

RELIABLE MAN
Not afraid to do an honest day's work. Must be in good physical condition. This is outside work (all weather). "No clock watchers"! $400-$500 month to start. Victoria Press Box 115.

HANDYMAN WITH SOME CARpentry experience required to assemble prefabricated recreational homes on commission basis. Own small truck preferred. Write Victoria Press, Box 126, giving details of experience and 3 references.

INDUSTRIAL SUPPLY CO. REquires an energetic person for sales counter and record control. Neat writing is required. Apply in writing stating past experience and salary expected to Victoria Press, Box 700.

CAREER POSITIONS AVAILABLE in the INVESTMENT COMMUNITY
A new rewarding field with high returns for the aggressive salesman. For confidential interview phone 386-7571.

APPLICANTS FOR SERVICE station, front-end work. Experience preferred but not necessary. Apply in person or phone Duncan Mohawk Service. 748-1142.

OPERATOR AND HOOKER FOR Skagit yard and load machine. 478-2883.

21 MALE HELP WANTED

PERMANENT POSITIONS

Millrights:
Pipefitters:
Welders:
Instrument Mechanics

Must be a qualified "A" journeymen for MacMillan Bloedel Ltd., Port Alberni Pulp and Paper Division. For further information contact your nearest Canada Manpower Centre.

CN TELECOMMUNICATIONS

Requires Diesel Technician for employment at Valemount, B.C., to maintain diesel electric generating equipment and associated control equipment at microwave locations. Applicants must possess B.C. Diesel Certificate or equivalent with basic knowledge of electricity. Preference will be given to those who have had previous diesel electric experience. Consideration will be given to those without electrical experience. Must have B.C. driver's licence. Company fringe benefits. Starting salary ranging from $150 to $160 per week depending upon qualifications. With an accompanying resume of training and experience apply in person or in writing to:
Supervisor,
Employment Office,
Canadian National Railways,
1150 Station St.,
Vancouver 4, B.C.

BRANCH MANAGER TRAINEE

Train for career as executive with large national company.
Ambitious, career - minded people with executive potential will receive planned training, in preparation for career as a branch manager with the nations oldest and largest consumer finance company. If selected you will earn full salary as you train, with frequent increases directly related to your progress. Promotions to positions of greater responsibilities are from within the company. Stable employment, outstanding employee benefits and rapid promotions, provide for a secure future. Age 21 or older, high school graduate.
HOUSEHOLD FINANCE
1218 Douglas

SIMPSONS-SEARS
NANAIMO
REQUIRES

Commission salesman experienced in all phases of carpet sales including wall-to-wall estimating. Must have car. This is a full time position with full company benefits. Apply personnel department, Nanaimo, Monday to Friday.

GENTLEMEN!

Let me teach you how you can earn executive income (commission plus bonus) selling Real Estate. Just for fun call me now, you may be pleasantly surprised how easy Real Estate can be with the right teacher. Eric Saffer — Sales Training Manager, Wall and Redekop Realty Ltd., 1820 Blanshard. 386-8321.

NATIONAL COMPANY INvolved in commercial, industrial and consumer financing has opening for young career-minded individuals. No experience required. We will train you. Must have a minimum of Grade XII education, and hold a current driver's licence. For further information and to arrange an evening interview, telephone Mrs. Sullivan at 384-9394.

ACCOUNTANT
Male accountant required immediately for logging camp located on the North West Coast of Vancouver Island. Experience with union payrolls necessary. Excellent salary and free room and board. Reply in writing to Rickard, Crawford and Co., 525 Seymour Street, Vancouver 2, B.C.

SALESMEN
Tired of the Mutual Fund Business? Want to get into a guaranteed investment sales position providing high return? First time offered in Canada. Break into this new rewarding field. Two positions available. Send resume to Victoria Press, Box 108.

OPPORTUNITY SALESMAN, QUALITY MEN'S CLOTHING
We require a well-dressed energetic salesman. Pleasant personality, experience an asset, but not essential. Call Tom Thompson at 383-7177.
W. and J. WILSON LTD.

PERMANENT POSITION FOR reliable electrician, holding A-Class ticket or capable of passing necessary exam. Send or phone in telephone number Victoria Press, Box 124.

SALESMAN WANTED TO REPresent lightweight concrete firm on Vancouver Island. Must have some construction selling experience. Write No. 200, 875 West Broadway, Vancouver, B.C. Mr. John Fett.

CENTRAL VANCOUVER ISLAND Real Estate Co. is looking for an experienced accountant, over 35. Salary commensurate with experience. Apply Victoria Press, Box 156.

WANTED FOR IMMEDIATE part time and full time employment, 2 men for sales duties in ski store. Must be knowledgeable in ski equipment and ski. Wrire Victoria Press, Box 148.

EXPERIENCED WAITER TO work Owl shift. Full time employment. Apply Paul's Restaurants Ltd., 1900 Douglas. Interviews between noon and 8 p.m.

TV-RADIO TECHNICIAN REquired immediately, top salary and benefits. Excellent working condition. RCA Limited, 2661 Douglas St., 382-8141.

EXPERIENCED FRONTEND men wanted. Full and part-time. Apply in person, Gordon Head Service Ltd., Shelbourne and McKenzie.

TAXI DRIVERS. FULL AND part time. Must have class 4 licence and chief's permit. Apply 3218 Douglas.

DESK CLERK-RECEPTIONIST, downtown motor inn, steady work, typing and references essential, management opportunity. 386-2812.

NIGHT AUDITOR FOR DOWNtown hotel. State experience and salary requirement to Victoria Press, Box 119.

YOUNG MAN WANTED FOR car wash help. Full-time only. Apply Speedy Auto Wash, 1011 Fort Street.

ENSIGN CHRYSLER PLYMOUTH requires qualified body man, company benefits. Call Mr. S. Mudie, 386-2411.

PART-TIME WORK FOR EXPErienced furniture mover. Victoria Press, Box 138.

EXPERIENCED SHOE CLERK required for permanent position. Apply 1203 Douglas St., 383-2211.

EXPERIENCED COOK FOR ALL around general cooking, phone 384-2911 to arrange interview.

NEW BUSINESS REP. WE train. Abell — 386-7565.

25 MALE OR FEMALE HELP WANTED

ADVERTISEMENTS IN THIS CLASSIFICATION MUST COMPLY WITH THE BRITISH COLUMBIA HUMAN RIGHTS ACT SEE COLUMN 1

STEP UP TO A BETTER FUTURE

Do you want financial security and independence? Let me show you how you can earn thousands of dollars selling Real Estate. An interview today could change your entire future. If selected you will be given complete on-the-job training in a program which is considered one of the best in the Real Estate industry. It includes field work, study courses, as well as formal schooling. Through this programme men and women without any prior experience have become successful sales people. For further information and an interview call Eric Saffer, recruiting and sales training manager, Wall and Redekop Realty Ltd., 1820 Blanshard Street, 386-8321.

BE WHERE THE ACTION IS
REAL ESTATE SALESMEN
—BUSIEST CORNER IN TOWN
—LARGEST WINDOW DISPLAY
—OWN DESK AND TELEPHONE
—PRIVATE OFFICE FACILITIES
—PLENTY OF MORTGAGE FUNDS
—USUAL FRINGE BENEFITS
—PLEASANT CONGENIAL WORKING CONDITIONS
For interview
Contact Mr. D. Burr
A. BERNARD and CO. LTD.
655 Fort St. 384-9335

CREDIT MANAGER
LOCAL CONSTRUCTION COMPANY REQUIRES AN EXPERIENCED CREDIT MANAGER TO TAKE COMPLETE CHARGE OF ALL COLLECTIONS, CREDIT GRANTING, INVOICING, AND RELATED FUNCTIONS. THE SUCCESSFUL APPLICANT MUST HAVE A BASIC ACCOUNTING KNOWLEDGE AND A PROVEN RECORD IN THE CREDIT FIELD. SALARY IS OPEN TO NEGOTIATIONS. REPLY WITH A COMPLETE RESUME TO VICTORIA PRESS, BOX 109.

CAREER IN REAL ESTATE
If you are sales minded, intelligent and tired of dull routine, dial 598-1413 for recorded message on the facts. Jack Mears Oak Bay Realty Ltd., 727 Johnson Street.

REQUIRED ACCOUNTANT'S clerk, 1, 2-years practical experience in accounts payable essential. Grade 12 preferred with proof of education requested. Must have a neat legible hand, be accurate, personable, able to work in corporation with fellow members of accounting department. Enrolment in a bonafide training program leading to a professional accounting status is an assest. Please call 384-6111, local 667.

INTELLIGENT SALESMEN
Business marketing totally new concept in recreational homes requires salesmen for Victoria market, appointments on commission basis. Successful applicants showing drive and enthusiasm will be promoted to branch managers as business expands to fill franchise area. Write Victoria Press, Box 126, giving details of sales experience and 3 references.

IF YOU'RE INTERESTED IN providing a minimum of early evening supervision in a prestige guest house, we will supply you with a 3-room self-contained suite at no charge, utilities included. Additional employment opportunities available if desired. Ideal situation for lady or couple wanting to subsidize their income. It's worth looking into. Reply guaranteed. Victoria Press, Box 136.

TWO LICENSED REAL ESTATE sales personnel required for new office in Victoria. A-1 location — advertising allowance — management assistance — pleasant working conditions, etc. — Call B. LeDuc at 386-1214 or drop in to M. P. Tellier Securities Ltd., 912 Douglas Street, Victoria.

EXPERIENCED COOK REquired for Vancouver residence; to live in; for two adults; good wages; other help kept; references required. Reply Victoria Press, Box 125.

REPRESENTATIVE REQUIRED for local office, experience in real estate or mortgage preferred, but not essential. Send complete resume to Victoria Press, Box 120.

RESIDENT CARETAKER
Experienced couple for modern 36 suites. Must be energetic WITH pleasant personality. Apply Victoria Press Box 699.

FAIRFIELD—RETIRED COUPLE required for caretakers duties in exchange for 3 room 2nd floor apartment. C. N. Montague Co. 384-9318.

RELIABLE RETIRED COUPLE for light duties at quiet waterfront resort in exchange for cottage and utilities. 642-5731.

RESIDENT CARETAKER WANTed for the month of September, 592-7678 or 385-0611.

EXPERIENCED HAIRDRESSER, Sidney area. Phone Mr. Sharpe. 656-1522.

WANTED: EXPERIENCED COOK for logging camp. Approximately 2 months. Phone 642-3353.

26 FEMALE HELP WANTED

ADVERTISEMENTS IN THIS CLASSIFICATION MUST COMPLY WITH THE BRITISH COLUMBIA HUMAN RIGHTS ACT SEE COLUMN 1

IF YOU'RE INTERESTED IN providing a minimum of early evening supervision in a prestige guest house, we will supply you with a 3-room self-contained suite at no charge, utilities included. Additional employment opportunities available if desired. Ideal situation for lady or couple wanting to subsidize their income. It's worth looking into. Reply guaranteed. Victoria Press, Box 136.

WHITE SPOT RESTAURANT
Requires 5 full-time waitresses, usual fringe benefits, uniforms and meals supplied. Applicants should be able to work rotating shifts. Experience is not necessary as we will train. Apply in person between 2 and 5 p.m., August 31 and September 1, at The White Spot in Town and Country Shopping Centre, 3651 Douglas Street.

PLEASANT, OUTGOING PERSON required by downtown Real Estate and Insurance Office. Work varied and interesting. Ability to meet public, handle telephone calls and counter most important. Typing and shorthand required. MSA and other fringe benefits. For appointment, call 384-9335.

HOUSEKEEPER WANTED FOR doctor's household. Three children, ages 9-3. Applicant should be looking for long term position, capable of affection for children and able to run a household. Write to 2331 McBride Crescent, Prince George or phone area code 604-563-5562, (Reverse charges) after 7:00 p.m.

WE'RE LOOKING FOR A GOOD cook, one who takes pride in a job well done, this is a permanent position, 2 days per week, 8 hours daily in small Rockland area guest house. This is a rewarding position for the right person, reply guaranteed. Victoria Press, Box 136.

EXPERIENCED SALESLADY required by large drapery manufacturing concern, car required. Salary commensurate with ability. All enquiries held in strict confidence. Reply to Victoria Press, Box 104.

FULLY EXPERIENCED DINING room waitress, evening shift, phone 388-5551 for appointment.

26 FEMALE HELP WANTED

INSTRUCTRESS COUNSELLORS FOR HEALTH SPAS

Our National Public owned company is "now" offering a tremendous opportunity to those who are seeking a lifetime career, promising both personal and financial success. Seldom does the opportunity come along for women to compete with men in the financial world. If you are career minded, attractive with a good figure, and average education, willing to give total commitment to a career, please write Personnel Manager, 2405 West Broadway, Van., B.C. Opportunities in Vancouver and Victoria.

RECEPTIONIST-SECRETARY
Local Paving and construction company requires an experienced, personable women to assume the duties of receptionist and switchboard operator. This position also entails a certain amount of filing and clerical work, plus some posting and figure work. Applicants must have a minimum typing speed of 60, plus an exceptional competence level in shorthand. Starting salary in the $350 range depending upon experience and qualifications. Apply in own handwriting including references, personal, and work history to O.K. Trucking Co. Ltd., 760 Topaz Avenue, Victoria, B.C. No phone calls please.

SIMPSONS-SEARS
REQUIRES
WIG DEMONSTRATOR

Applicants must be licensed hairdressers able to style synthetic wigs and have a neat and attractive appearance. This is a full time position with excellent company benefits. Apply in person only at personnel office, Monday to Friday.

LOWEST STARTING SALARY GREATEST POTENTIAL
Exciting new venture requires receptionis-bookkeeper-typist. Applicant must have pleasant confident manner, attractive appearance, be ambitious, intelligent and above all trustworthy. Experience an advantage, since, as business grows applicant will be responsible for office personnel in Victoria and other branches in this province. Built-in bonus scheme will guarantee financial security as business succeeds. Write Victoria Press Box 126, explaining why you should be given this opportunity. Include photograph and 3 references.

LADIES!
Let me teach and show you how you can earn executive income (commission plus bonus) selling Real Estate. Just for fun call me now, you may be pleasantly surprised how easy Real Estate can be with the right teacher. Eric Saffer — Sales Training Manager Wall and Redekop Realty Ltd., 1820 Blanshard. 386-8321.

DYNAMIC
Are you a dynamic go-go person, over 25 yrs. of age and would like the challenge of a rewarding career with better than average earnings. Talk to Shirley Phiips about a real estate career. 386-2911.
Shirley Philps' Homefinders Ltd.

AVON CALLING
The welcome mat is out for you, when you're an Avon Representative! People know our products, they'll want to know you, too. Build your own group of steady customers! Call now: Mrs. Burkinshaw, 384-7345.

ATTENTION HAIRDRESSERS! This is an opportunity of a lifetime. Be your own boss in a very well established and modern beauty salon. Earn top wages with an opportunity of leasing or buying at a later date. For more information, write Victoria Press, Box 159.

EXPERIENCED SALES PERSON with fitting experience preferred, for better quality ladies' wear store, please phone Mrs. Mills mornings only for appointment, Mary Constance Dress Shop, 383-4932.

LIVE-IN BABYSITTER NEEDED immediately, must be over 18, non-smoker and drinker. 477-4277.

BABYSITTER, MY HOME, 5-DAY week, light housekeeping. Woolco area. 383-0846 evenings.

TYPIST-BOOKEEPER WITH some experience. Application detailed data sheet P.O. Box 894.

EXPERIENCED GROCERY clerk. Victoria Press, Box 123.

26 FEMALE HELP WANTED

AN EDUCATED EXPERIENCED preferably M.I.M.A. (England) trained woman who would assist run small restaurant part time. 383-0333.

KIND, CAPABLE LADY FOR general housework and to supervise school-age children. Monday to Friday, 8 to 9 a.m., 3 to 5:30 p.m. $1.50 per hour. Gorge-Adelaide area. 385-4917.

WAITRESSES, KITCHEN AND drive-in help wanted. Days or nights. Full time or part time. 18 or over. Apply Bob's Burgers, Thursday or Friday; 1681 Island Highway.

EXPERIENCED SALESLADY IN medium and higher priced women's wear. (Coats, suits and dresses). Steady employment for right type woman. State experience to Victoria Press, Box 127.

DOWNTOWN COMPACT MOTEL would like experienced chambermaid, or willing to learn, could be immediate employment. Write Victoria Press, Box 134.

SECRETARY REQUIRED FOR law office. Experience preferred, but we will train bright girl with proven secretarial skills. Pearlman and Lindholm, 386-1465.

MATURE, RELIABLE HOUSEkeeper, approx. 4 hours daily, 6 on banking day. Weekends off, except in emergency, $300 month. Victoria Press, Box 139.

LADY WANTED FOR LIGHT housekeeping, 3 days a week. Modern, 2-bedroom home in View Royal. Age no barrier. Salary to be negotiated. 479-1316.

DOWNTOWN SPECIALTY FASHion store requires experienced full and part time salesladies. Phone between 9 - 11 a.m. for appointment, 592-6090.

AN OPENING IS AVAILABLE for an experienced dental assistant. Preferably certified. Please reply giving particulars and references. Victoria Press, Box 158.

HANDICAP LADY REQUIRES live-in housekeeper, all conveniences, light house duties, new home. 656-4405.

LEGAL STENOGRAPHER REquired with real estate conveyancing experience. Ellington and Stewart, 388-4484.

EXPERIENCED WAITRESS wanted. Apply in person The Coffee House, Mayfair Shopping Centre.

BABYSITTER FOR 1-YEAR-OLD child in our home in the Hillside-Quadra area. 8:30-5 p.m., weekdays. 382-2854 after 5.

DAY TIME SITTER FOR 2 PREschool children. My home, Woodward's Mayfair, weekdays. 383-8867.

PART TIME, CHRISTIE POINT, mornings 8-10 a.m.; or get children off to school and tidy up. Good pay. 385-0328.

DAY CARE WANTED — 2-YEAR-old boy; teachers. Between Lotus Street and McKenzie or Reynolds High School. 382-5460.

TELLER REQUIRED BANK OF Montreal. Experience preferred. Apply in writing Box 2100, Sidney, B.C.

EXPERIENCED SECRETARY for law office; previous legal training desirable but not essential. Phone Mr. Emery 388-7321.

WANTED: RELIABLE LOVING day care for 2 year old boy, commencing Sept. 5. References. Phone 479-5617 after 12 noon.

URGENT — BABYSITTER WANTed, my home, one pre schooler, one kindergarten age, 383-6774 or 386-3961.

PART TIME HELP REQUIRED in small downtown restaurant, 2 vacancies. Waitress and grill cook. Apply 383-0333.

MATURE HOUSEKEEPER-COOK for 60-year-old man in return for room and board. Sooke area. Victoria Press, Box 165.

PERMANENT PART-TIME CAKE decorator needed for city shop. Call 386-9607 between 9 and 12 a.m.

BABYSITTER WANTED FOR 1 child in exchange for free room and board. 384-6069.

EXPERIENCED COOK FOR full time employment, nights only. Please call 382-4612 or 384-3091.

MOTEL MAID. MATURE, EXPErienced. Apply in person between 9-noon. 455 Belleville.

RELIABLE BABYSITTER NEEDed, 3-11 p.m. 5 days a week. 383-4725.

ELDERLY WOMAN WANTS MAture housekeeper, live in. Small house on bus stop. 479-1951.

THREE LADIES WANTED FULL or part time. Scandia Food Palace, 3591 Douglas.

BABYSITTER OAK BAY AREA 2 children, 1 pre-school, live-in or out. September 3rd. 598-3282.

EXPERIENCED WAITRESS, full time. 383-9715.

CLEANING LADY WANTED, Cadboro Bay. 477-4048 after 5 p.m.

COMMUNITY SERVICES INFORMATION DIRECTORY

Adoption, Foster Care, Child Protection, Unmarried Parents:	
— Victoria, Oak Bay, Esquimalt, Saanich and Central Saanich	382-5121
— View Royal, Langford, Colwood, Sooke	478-5516
— Sidney, North Saanich, Gulf Islands	656-3941
Alcoholism	383-0415
Birth Control	384-0571
Cool Aid	383-1951
Crisis Line (24 Hours)	386-6323
Cowichan Crisis Line	748-8134
Day Care, Family and Marriage Counselling	382-5121
Emergency numbers, see the inside cover of the Telephone Directory:	
Environmental Centre	388-9832
Family Allowance, Old Age Security and Guaranteed Income Supplement	388-3631
Financial Assistance (Social Allowance and Supplement to Old Age Security):	
— Victoria	384-0571
— Saanich	385-4451
— Oak Bay, Esquimalt, Langford, Colwood, Sooke	478-5516
— Sidney, Central and North Saanich, Gulf Islands	656-3941
Greater Victoria Assoc. for Retarded	382-4212
Handyman Service to Senior Citizens	383-7515
Homemaker	382-5135
Legal Aid — Criminal	386-1465
— Civil	382-6111
Saanich Mental Health Centre	479-1602
Victoria Mental Health Centre	382-6111
Public Health (Pre-Natal, Well Baby, Immunization and V.D. Clinics; School Health Services; Sanitation Services):	
— Victoria, Esquimalt	384-0571
— Saanich, View Royal	386-3251
— Oak Bay	598-3311
— Langford, Colwood, Metchosin	478-1757
— Sidney	656-1188
— Sooke	642-3122
— Ganges	537-5424
School Districts	
Community Information Officer	592-1211
No. 61—Oak Bay, Esquimalt, Saanich, City of Victoria	592-1211
No. 62—Langford, Colwood, Metchosin, Port Renfrew	478-1781
No. 63—Rural Saanich, Central Saanich, North Saanich, Sidney	656-1111
Services for the Elderly	388-4268
Suicide Prevention	386-6304
Information on Community Health, Welfare, Recreational, Educational and Cultural Services,	383-3133
Volunteer Bureau	383-4424

Published Daily as a Public Service

Classified—Victoria's Largest Proven Market Place—Where Your Articles Sell Faster! Cost Less to Sell—386-2121

ALL SORTS: All is n[o] movie War and Peace, sh[...] nights, came out second i[n] ly one-quarter of the audi[...] ple saw a lot of movie.

John Macy can take it[...] ident of the Corporation [...] finances the PBS network [...] both the media for meekne[ss] troversy but, since he took [...] ernment financing of PBS [...] million.

Good news: Ralph (Th[...] in a bid for a Republican [...] from California . . . bad n[...] The Ballad of Bobby Fisch[er]

BUREAU OF USELESS INFORMATION: Wednesday's answer — Delving back into the archives of early television, we find Lawrence Welk's first Champagne Lady was Alice Lon and the announced reason he fired her was because she wore her skirts too short. Man, was that a long time ago.

Today's question — Three of the thousands of situation comedies during the two-decades-plus of television were Mr. Adams and Eve, My Living Doll and Love on a Rooftop. Each had two main stars so the names of six people are wanted. But four is passing. Answers Friday.

Thursday

OLYMPICS: Channel 2 [...] 1:30 p.m. Later, it's Cham[...] and Channel 4 from 8 to 11 [...]
C-3:00 p.m.—Victoria's [...] duled to talk about city pla[...]
C-7:30—Attention magi[...] Magic Circus—7.
C-8:30—Attention youn[...] again—7, 12.
C-9:00—Edith mink co[...] ly—2.
C-9:00—Hollywood TV [...] puppets show—9.
C-10:00—A CBC news s[...]
C-10:00—And a profile [...] repeated—6.
CABLE 10—8:00 p.m., [...] Creations; 8:30, You and t[...] Pacific; 9:30, Princess Ann[...]

Thursd[ay]

C-9:30 a.m.—Les Miser[...] sion), Robert Newton, Mi[...] ever touch Charles Laught[...]
C-12:45 noon—Curse of [...] 1964 Hammer horror). Ta[...] heard of anyone digging up [...]
C-4:00 p.m.—Privilege [...] bad), Paul Jones, Jean Sh[...] so serious and falls so sho[...]
5:00—Ivy (1947 suspens[...] taine, Herbert Marshall, C[...] will-she-get-hers chucklers—[...]
C-7:00—Black Knight ([...] Putting Ladd in mail was [...] post him—13.
C-9:00—Promise Her A[...] mostly unfunny), Leslie [...] there was the composer [...] thing but gave her arpeggi[...]
10:30—Raging Tide ([...] Conte, Shelley Winters. O[...] pens things—13.
11:00—Hoodlum Empire [...] Donlevy, No—11.
C-11:30—Sole Survivor [...] Richard Basehart, Vince [...] like it better each time I s[...]
11:50—Sulvia Scarlett ([...] tique), Katharine Hepburn, [...] a bad film or ever a poor [...]
12:00—No title availabl[e]
12:15—Flame of New O[...] mostly cornball). Brucie's [...] both ends is wick-ed—13.

Thursd[ay]

10:00 a.m. B.C., as s[...] CBU-FM (105.7).
6:30 p.m.—As It Hap[...] report—CBU.
8:00—Musicscope featu[...] India—CBU.
8:00—Encore repeats a [...] pics record—CBU-FM.
10:00—Ideas ranges fro[...] son—CBU-FM.
C—Color.

26 FEMALE HELP WANTED

REQUIRED IMMEDIATEL[Y] clerk-typist, accurate typing esse[ntial] and some experience in calcu[...] lator and other office machine[s]. Apply in writing stating age, expe[...] rience, and availability. Victori[a] Press, Box 151.

LADY FOR CLEANING AN[D] light household duties for a fe[w] hours several days a week by e[l]derly lady living in apartment o[n] Douglas Street at Beacon Hi[ll] Park. 656-4802.

CHAMBERMAID, MOTEL. MA[...]ture lady, steady part-time work. Experienced only. Apply in perso[n] between 2:00-4:00 p.m. for inter[...]view. Motel View Royal, 301 I[s]land Highway.

LAUNDRY WORKER FO[R] large private hospital, this is [...] permanent day position for Fr[...] days, Saturdays and Sunday[s]. Apply in person to Miss Dundes a[t] 3690 Richmond Rd.

SARAH COVENTRY OFFERS part-time, full-time pay opportuni[...]ties. No investment, your hours, n[o] collecting or deliveries. Phon[e] 382-0925, 383-2309 between 9-5.

EXPERIENCED WAITRESS FO[R] Paul's Restaurant Ltd., 1900 Doug[...]las St., full time permanent em[...]ployment Apply between 12 to [...] p.m.

RELIABLE BABYSITTER WIT[H] own transportation to babysit i[n] my home. 478-4743.

LIVE-IN HOUSEKEEPER WANT[...]ed. Working father and 9 year ol[d] girl. Write P.O. Box 1521 Victoria.

EXPERIENCED WAITRESS, PA[...]tricia's Fine Foods Restauran[t] 652-2922.

RELIABLE LADY IN RES[...] home, 8 a.m.-4 p.m. Permanen[t] position. Phone 385-9821.

6-2121

26 FEMALE HELP WANTED

AN EDUCATED EXPERIENCED preferably M.I.M.A. (England) trained woman who would assist run small restaurant part time. 383-0333.

KIND, CAPABLE LADY FOR general housework and to supervise school-age children. Monday to Friday, 8 to 9 a.m., 3 to 5:30 p.m. $1.50 per hour. Gorge-Adelaide area. 385-4917.

WAITRESSES, KITCHEN AND drive-in help wanted. Days or nights. Full time or part time. 18 or over. Apply Bob's Burgers, Thursday or Friday; 1681 Island Highway.

EXPERIENCED SALESLADY IN medium and higher priced women's wear. (Coats, suits and dresses). Steady employment for right type woman. State experience to Victoria Press, Box 127.

DOWNTOWN COMPACT MOTEL would like experienced chambermaid, or willing to learn, could be immediate employment. Write Victoria Press, Box 134.

SECRETARY REQUIRED FOR law office. Experience preferred, but we will train bright girl with proven secretarial skills. Pearlman and Lindholm, 386-1465.

MATURE, RELIABLE HOUSEkeeper, approx. 4 hours daily, 6 on banking day. Weekends off, except in emergency. $300 month. Victoria Press, Box 139.

LADY WANTED FOR LIGHT housekeeping, 3 days a week. Modern, 2-bedroom home in View Royal. Age no barrier. Salary to be negotiated. 479-1316.

DOWNTOWN SPECIALTY FASHion store requires experienced full and part time salesladies. Phone between 9-11 a.m. for appointment, 592-6090.

AN OPENING IS AVAILABLE for an experienced dental assistant. Preferably certified. Please reply giving particulars and references. Victoria Press, Box 158.

HANDICAP LADY REQUIRES live-in housekeeper, all conveniences, light house duties, new home. 656-4405.

LEGAL STENOGRAPHER REquired with real estate conveyancing experience. Ellington and Stewart, 388-4484.

EXPERIENCED WAITRESS wanted. Apply in person The Coffee House, Mayfair Shopping Centre.

BABYSITTER FOR 1-YEAR-OLD child in our home in the Hillside-Quadra area. 8:30-5 p.m., weekdays. 382-2854 after 5.

DAY TIME SITTER FOR 2 PREschool children. My home. Woodward's Mayfair, weekdays. 383-8867.

PART TIME, CHRISTIE POINT, mornings 8-10 a.m.; or get children off to school and tidy up. Good pay. 385-0328.

DAY CARE WANTED — 2-YEAR-old boy; teachers. Between Lotus Street and McKenzie or Reynolds High School. 382-5460.

TELLER REQUIRED BANK OF Montreal. Experience preferred. Apply in writing Box 2100, Sidney, B.C.

EXPERIENCED SECRETARY for law office; previous legal training desirable but not essential. Phone Mr. Emery 388-7321.

WANTED: RELIABLE LOVING day care for 2 year old boy, commencing Sept. 5. References. Phone 479-5617 after 12 noon.

URGENT — BABYSITTER WANTed, my home, one pre schooler, one kindergarten age. 383-6774 or 386-3961.

PART TIME HELP REQUIRED in small downtown restaurant. 2 vacancies. Waitress and grill cook. Apply 383-0333.

MATURE HOUSEKEEPER-COOK for 60-year-old man in return for room and board. Sooke area. Victoria Press, Box 165.

PERMANENT PART-TIME CAKE decorator needed for city shop. Call 386-9607 between 9 and 12 a.m.

BABYSITTER WANTED FOR 1 child in exchange for free room and board. 384-6069.

EXPERIENCED COOK FOR full time employment, nights only. Please call 382-4612 or 384-3091.

MOTEL MAID. MATURE. EXPErienced. Apply in person between 9-noon. 455 Belleville.

RELIABLE BABYSITTER NEEDed. 3-11 p.m. 5 days a week. 383-4725.

ELDERLY WOMAN WANTS MAture housekeeper, live in. Small house on bus stop. 479-1951.

THREE LADIES WANTED FULL or part time. Scandia Food Palace, 3591 Douglas.

BABYSITTER OAK BAY AREA. 2 children, 1 pre-school, live-in or out. September 3rd. 598-3282.

EXPERIENCED WAITRESS, full time. 383-9715.

CLEANING LADY WANTED. Cadboro Bay. 477-4048 after 5 p.m.

...TY SERVICES
...ON DIRECTORY

Child Protection,
Esquimalt, Saanich
...h 382-5121
...ord, Colwood, Sooke 478-5516
...nich, Gulf Islands 656-3941
383-0415
384-0571
383-1951
386-6323
748-8134
Marriage Counselling 382-5121
...e the inside cover of
...ory:
388-9832
Age Security and
Supplement 388-3631
...ocial Allowance and
...ge Security):
384-0571
385-4451
...alt, Langford, Col-
478-5516
...and North Saanich,
656-3941
...for Retarded 382-4212
...enior Citizens 383-7515
382-5135
386-1465
382-6111
...Centre 479-1602
...Centre 382-6111
...tal, Well Baby, Im-
...Clinics; School
...nitation Services):
...lt 384-0571
...yal 386-3251
598-3311
...d, Metchosin 478-1757
656-1188
642-3122
537-5424
...tion Officer 592-1211
...uimalt, Saanich,
592-1211
...ood, Metchosin,
478-1781
...Central Saanich,
656-1111
...ey 388-4268
...y 386-6304
...nity Health, Welfare,
...tional and Cultural
383-3133
383-1424

...ly as a Public Service

...ll—386-2121

Bruce Lowther

ALL SORTS: All is not lost, quality fans. The Soviet movie War and Peace, shown by ABC on four consecutive nights, came out second in the ratings. It averaged roughly one-quarter of the audience which means a lot of people saw a lot of movie.

John Macy can take it no longer and has quit as president of the Corporation for Public Broadcasting, which finances the PBS network in the U.S. He was roasted by both the media for meekness and the government for controversy but, since he took the job in 1969, he raised government financing of PBS to $45 million a year from $5 million.

Good news: Ralph (This Is Your Life) Edwards failed in a bid for a Republican nomination to the U.S. Congress from California ... bad news: a new pop song is called The Ballad of Bobby Fischer. I feel rooked. □

BUREAU OF USELESS INFORMATION: Wednesday's answer — Delving back into the archives of early television, we find Lawrence Welk's first Champagne Lady was Alice Lon and the announced reason he fired her was because she wore her skirts too short. Man, was that a long time ago.

Today's question — Three of the thousands of situation comedies during the two-decades-plus of television were Mr. Adams and Eve, My Living Doll and Love on a Rooftop. Each had two main stars so the names of six people are wanted. But four is passing. Answers Friday. □

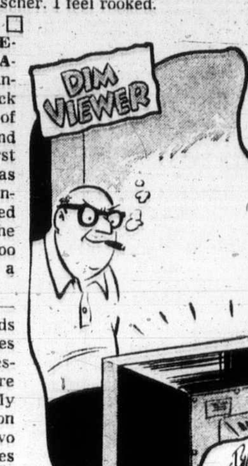

8-31-12 "Now stay tuned for the late movie. 'Frankenstein Meets the Sponsor.'"

Thursday Highlights

OLYMPICS: Channel 2's usual afternoon report is at 1:30 p.m. Later, it's Channels 2 and 6 from 8 to 9 p.m. and Channel 4 from 8 to 11 p.m.

C-3:00 p.m.—Victoria's Mayor Peter Pollen is scheduled to talk about city planning on Take 30—2, 6.

C-7:30—Attention magic fans: another Mark Wilson Magic Circus—7.

C-8:30—Attention youngsters: Horton Hears a Who, again—7, 12.

C-9:00—Edith mink comes back to All in the Family—2.

C-9:00—Hollywood TV Theatre reruns its Schumann puppets show—9.

C-10:00—A CBC news special about China trade—2.

C-10:00—And a profile of racer Jackie Stewart is repeated—6.

CABLE 10—8:00 p.m., Rosemary Wormald's Floral Creations; 8:30, You and the Law; 9:00, Canadian Forces Pacific; 9:30, Princess Anne in Kenya.

Thursday Movies

C-9:30 a.m.—Les Miserables (sub-par 1953 MGM version), Robert Newton, Michael Rennie. No version will ever touch Charles Laughton—4.

C-12:45 noon—Curse of the Mummy's Tomb (average 1964 Hammer horror). Talk about women's lib; I never heard of anyone digging up an Egyptian daddy—6, 8.

C-4:00 p.m.—Privilege (1967 pop-idol drama, very bad), Paul Jones, Jean Shrimpton. Everyone tries to be so serious and falls so short—7.

5:00—Ivy (1947 suspense, hammy but fun), Joan Fontaine, Herbert Marshall, Cedric Hardwicke. One of those will-she-get-hers chucklers—13.

C-7:00—Black Knight (1954 Alan Ladd costume junk). Putting Ladd in mail was a good idea but they forgot to post him—13.

C-9:00—Promise Her Anything (1966 romanticomedy, mostly unfunny), Leslie Caron, Warren Beatty. Then there was the composer who promised the pianist anything but gave her arpeggios—7, 12.

10:30—Raging Tide (1952 racketeer-flees), Richard Conte, Shelley Winters. One of those nothing-much-happens things—13.

11:00—Hoodlum Empire (corny 1951 bad guys), Brian Donlevy. No—11.

C-11:30—Sole Survivor (1970 postwar-guilt drama), Richard Basehart, Vince Edwards, William Shatner. I like it better each time I see it—7, 12.

11:50—Sulvia Scarlett (1936 costumer, an amusing antique), Katharine Hepburn, Cary Grant. She never made a bad film or ever a poor one—2.

12:00—No title available. Hang in there—6, 8.

12:15—Flame of New Orleans (1941 Marlene Dietrich, mostly cornball). Brucie's Law: Burning the candle at both ends is wick-ed—13.

Thursday Radio

10:00 a.m.—B.C., as seen by three way-out artists—CBU-FM (105.7).

6:30 p.m.—As It Happens has its daily Olympics report—CBU.

8:00—Musicscope features music of China, Japan and India—CBU.

8:00—Encore repeats a rundown of Canada's Olympics record—CBU-FM.

10:00—Ideas ranges from Glenn Gould to A. Y. Jackson—CBU-FM.

C—Color.

26 FEMALE HELP WANTED

REQUIRED IMMEDIATELY clerk-typist, accurate typing essential and some experience in calculator and other office machines. Apply in writing stating age, experience, and availability. Victoria Press, Box 151.

LADY FOR CLEANING AND light household duties for a few hours several days a week by elderly lady living in apartment on Douglas Street at Beacon Hill Park. 656-4807.

CHAMBERMAID, MOTEL. MAture lady, steady part-time work. Experienced only. Apply in person between 2:00-4:00 p.m. for interview. Motel View Royal, 301 Island Highway.

LAUNDRY WORKER FOR large private hospital, this is a permanent day position for Fridays, Saturdays and Sundays. Apply in person to Miss Dundas at 3690 Richmond Rd.

SARAH COVENTRY OFFERS part-time, full-time pay opportunities. No investment, your hours, no collecting or deliveries. Phone 382-0925, 383-2309 between 9-5.

EXPERIENCED WAITRESS FOR Paul's Restaurant Ltd., 1900 Douglas St., full time permanent employment Apply between 12 to 8 p.m.

RELIABLE BABYSITTER WITH own transportation to babysit in my home. 478-4743.

LIVE-IN HOUSEKEEPER WANTed. Working father and 9 year old girl. Write P.O. Box 1521 Victoria.

EXPERIENCED WAITRESS. Patricia's Fine Foods Restaurant. 652-2922.

RELIABLE LADY IN REST home, 8 a.m.-4 p.m. Permanent position. Phone 385-9821.

26 FEMALE HELP WANTED

EXPERIENCED PRACTICAL nurse for permanent 3-11 p.m. shift. Also day shift. Phone 383-7814 between 10 a.m.-4 p.m. for interview.

WANTED: PART TIME DISHwasher and kitchen help. Evenings, Chez Ernest, Royal Oak. 479-2123, phone before 5 p.m. if possible.

LIVE-IN HELPER. FAMILY home. Some cooking. Full board and room. Plus renumeration. 384-4770 before 8 a.m. or evenings or leave number.

PART TIME EXPERIENCED waitress. Gorge Vale Golf Club. 1005 Craigflower. Apply in person at secretary's office.

WANTED: SALESLADY, PART time, magazine and tobacco, Sunday and some night work included. Victoria Press Box 146.

QUIET WILLING HELPER IN small resthome. Pleasant living quarters. 5-day week. Victoria Press, Box 106.

GOOD TYPIST WITH SHORThand for a small club. On Saturdays and meetings. 382-4887 after 4 p.m.

CAPABLE MATURE WOMAN AS housekeeper to widow, small house Oak Bay. References, $100 monthly. Victoria Press, Box 150.

WANTED LIVE-IN BABYSITTER, good remuneration plus room and board, 384-4680.

HAIRDRESSING SCHOOL GRADuate wanted for 1 year apprentice. Phone Duncan 746-5453.

WAITRESS WANTED. NO PHONE calls please, personal interview. 3945A Quadra, 11-12 noon, 4-5 p.m.

COLWOOD AREA, WAITRESSES wanted. 478-5311.

Program Schedules for Thursday

Programs subject to last minute changes by stations concerned.

CBUT 2	KOMO 4	KING 5	CHEK 6	KIRO 7	Time	CHAN 8	KCTS 9	KTNT 11	KVOS 12	KTVW 13
	Flying Nun	Today		J. P. Patches	8:00				Cartoons	
	This Morning	Today		Capt. Kangaroo	8:30				Capt. Kangaroo	
	This Morning	Telescope		News	9:00			Garner Ted	Lucille Ball	
	Movie	Telescope	Air University	News	9:30	Air University		Concentration	Bev. Hillbillies	
Mr. Dressup	Movie	Sale of Century	Flintstones	Family Affair	10:00	Yoga		Mantrap	Family Affair	
Giant; Helene	Movie	Hlywd. Squares	Giant; Helene	Love of Life	10:30	All Abt Faces		Jack LaLanne	Love of Life	
Sesame Street	Movie	Jeopardy	Yoga	Where Heart Is	11:00	Jean Cannem		Romper Room	Where Heart Is	
Sesame Street	Bewitched	Who, What, Where	All About Faces	Search for Tmrw.	11:30	Jean Cannem		Romper Room	Search for Tmrw.	
Luncheon Date	Password	Distaff	Noon Show	News	12:00	News; Pete		Three on Match	Virginia Graham	
Luncheon Date	Split Second	Days of Our Lives	Noon; Movie	As World Turns	12:30	Pete; Movie		To Tell Truth	David Frost	
Luncheon Date	All My Children	Doctors	Movie	Many-Splendored	1:00	Movie		Don St. Thomas	David Frost	
Olympics	Let's Make Deal	Another World	Movie	Guiding Light	1:30	Movie		Laramie	David Frost	
Olympics	Newlywed Game	Peyton Return	Movie	Secret Storm	2:00	Movie		Laramie	Secret Storm	
Dream of Jeannie	Dating Game	Somerset	Victoria Scene	Edge of Night	2:30	What's Word		New Zoo Revue	Many-Splendored	
Take 30	General Hospital	Dinah's Place	Take 30	My Three Sons	3:00	Another World		Underdog	It's Your Bet	
Edge of Night	One Life to Live	Flipper	Edge of Night	Dick Van Dyke	3:30	Anything Game	Hathayoga	Brakeman Bill	What's My Line?	
Family Court	Love U.S. Style	Mike Douglas	Family Court	Movie	4:00	Beat the Clock	Sesame Street	Addams Family	Cartoons	
Drop-In	What's My Line?	Mike Douglas	Drop-In	Movie	4:30	Flintstones	Sesame Street	Gentle Ben	Cartoons	True Story
Rocket Robinhood	Petticoat Junction	Mike Douglas	Green Acres	Movie	5:00	Green Acres	Mister Rogers	Daniel Boone	Mothers-in-Law	Movie
That Girl	News	News	Hogan's Heroes	Movie	5:30	Hogan's Heroes	Electric Company	Daniel Boone	Perry Mason	Movie
Sportscene	News	News	News	News	6:00	News	Buttons, Buddies	Star Trek	Perry Mason	Movie
Hourglass	News	News	News	News	6:30	News	U.S. Heritage	Star Trek	News	Movie
Hourglass	Untamed World	Truth or Conseq.	Hawaii 5-0	Green Acres	7:00	Please Sir	Love Tennis	It Takes a Thief	Hee Haw	Movie
Hey, Taxi!	Issues '72	Doctor in House	Hawaii 5-0	Magic Circus	7:30	Strange Report	Book Beat	It Takes a Thief	Hee Haw	Movie
Olympics	Olympics	Adventure Theatre	Olympics	Magic Circus	8:00	Strange Report	Jean Shepherd	Perry Mason	True Adventure	Movie
Olympics	Olympics	Adventure Theatre	Olympics	Dr. Seuss	8:30	Marty Feldman	Jazz Set	Perry Mason	Dr. Seuss	Movie
All in the Family	Olympics	Ironside	Sanford and Son	Movie	9:00	Marty Feldman	Hlywd. Theatre	Merv Griffin	Movie	Car Racing
Irish Rovers	Olympics	Ironside	Sports Beat '72	Movie	9:30	Quality of Life	Hlywd. Theatre	Merv Griffin	Movie	Car Racing
China Trade	Olympics	Bob Darin	Jackie Stewart	Movie	10:00	Bold Ones	World Press	Merv Griffin	Movie	Horse Racing
Encounter	Olympics	Bob Darin	Jackie Stewart	Movie	10:30	Bold Ones	Thirty Minutes	News	Movie	Movie
News	News	News	News	News	11:00	News		Movie	Film	Movie
News; Movie	Dick Cavett	Johnny Carson	News	Movie	11:30	News		Movie	Movie	Movie
Movie	Dick Cavett	Johnny Carson	Movie	Movie	12:00	Movie		Movie	Movie	Movie
Movie	Dick Cavett	Johnny Carson	Movie	Movie	12:30	Movie		News	Movie	Movie

26 FEMALE HELP WANTED

COOK REQUIRED FOR 27-BED rest home. Close to town. Must be mature, experienced, clean and reliable. Good home cooking. Victoria Press Box 647.

BUS GIRLS WANTED. APPLY Mrs. Reeves. Plaza Restaurant, 1175 Douglas. Between 1:30 - 3.

EXPERIENCED MAID, DOWNtown motor inn, steady work, references required. 386-2812.

EXPERIENCED STYLIST WANTed downtown. Phone 383-6015 (after 6 — 598-1849.

PART-TIME BABYSITTER REquired, my home preferred. After 5 p.m. 384-6461.

29 SITUATIONS WANTED MALE

DUTCH LANDSCAPER Complete gardening and landscaping service, including clean-up, rearranging, tree surgery and removal, new lawns, rock walls, brick work, patios, ponds, fencing, supply of nursery stock, etc. 386-1541.

GENTLEMAN, 30 YEARS OF age, wishes permanent position with trucking firm. Preferably long-distance operation. Willing to relocate. Have some previous experience. References available. Phone 385-0029, Victoria, B.C.

TWO JOURNEYMEN PAINTERS, 40 years' combined experience, will work for any fair wage. You name your price. Try us. 384-3434, 478-1254.

CASUAL WORK, PAINTING, REpairs, clean gutters, install. Anything. Call Wesley, 388-7941, 384-0912.

WIDOWS — PENSIONERS Carpentry: Arborite, cabinets, panels. Painting: interior, exterior. Free estimates. 592-3490.

TALL GRASS CUT, BACKBERries, back yards, vacant lots. 479-4865. 382-4644.

INTERIOR, EXTERIOR PAINTing; light hauling, lawns cut. 385-6042 or 656-4383.

ACCOUNTING, BOOKKEEPING, payrolls; weekly, monthly. Part time. 383-5473.

PAINTING; HOUSES, MOTELS, restaurants, apartments, stores, warehouses. 384-0827.

WILL DO LIGHT REPAIR WORK. Carpentry. 388-9567.

SECOND YEAR SHEET METAL apprentice requires work. 385-6450.

STRONG YOUNG BOY SEEKS full-time job on farm. 478-6715.

YOUNG MAN WANTS ODD JOBS, gardening, etc. Phone 478-5866.

30 SITUATIONS WANTED FEMALE

EXPERIENCED SECRETARY, clerk-steno, or receptionist. Shorthand, typing (80 w.p.m.), business machines, telex, teletype, switchboard. Aptitude for figures. Bondable. Excellent references. Available immediately. Phone Mrs. Grant, 385-0050.

I AM RELIABLE WITH GOOD typing, reception and other experience and would like to work 2 or 3 evenings weekly. Could also do typing, etc. in my home. 592-1059.

BABYSITTING, LIGHT HOUSEkeeping, care for elderly. Victoria Babysitting Agency, 383-3243.

BABYSITTING DAYS, WEEKends in my home. Near Bay-Blanshard. 384-7604.

WILL BABYSIT, MY HOME AT Bay and Cedar Hill. References. 384-9630.

DAY CARE. CHILD 2-5 YEARS. Fenced yard. Near Simpsons-Sears. Call 592-6731.

WILL BABYSIT IN MY HOME weekdays. References available. 385-3168.

BOOKKEEPER WILL DO BOOKS at home. Phone 477-8257.

32 TRADE SCHOOLS

TRAINEES WANTED IBM Keypunch Computer programming N.C.R. machine accounting Our representative is now testing in the Victoria area. For appointment phone McKay Career Training. 384-0912 or write Victoria Press, Box 222.

33 BANDS, MUSICIANS and ORCHESTRAS

NEEDED IMMEDIATELY 2 girls, back up singers, 1 lead guitar. Neat appearance. Must know old rock and new. Free to travel. Contact immediately, Wayne Miller, 478-7235.

EXPERIENCED DRUMMER available, all types of music. 592-9860.

WEDDINGS ... SPECIALIZED music by J.G.A., 478-2468.

FEMALE COUNTRY MUSIC singer wanted. 383-7430.

36 BUSINESS SERVICES AND DIRECTORS

Accounting Service

TOTAL TAX ACCOUNTING Business bookkeeping Income Tax Individual, Partners, Corporations. $3.00 AND UP Mon. - Fri. 9 - 5, or by appointment W A. Brown Public Accountant 612 Johnson 385-8634

SIMKIN ACCOUNTING SERVICE Specialists in all types of Business Accounting. Reliability Guaranteed 215-620 View St. 386-7074

Blasting

INSURED BLASTING Residential and commercial. Reasonable rates. 478-1819 anytime.

Books

POOR RICHARD'S USED BOOKS Bought — Sold — Exchanged 923 Fort. 384-4411, 106 W. Burnside

Bricklayers

BRICK, STONE, SLATE, CEment, ceramic tile, by the hour. 592-0395.

Carpenters

ABLE, FAST, EFFICIENT young maintenance man. Carpentry, painting, all kinds of household repairs. No job too small. Call Charles at 383-5079 right away.

D.A. SMITH Remodelling, renovations or general repairs. Free estimates. 386-8002.

RELIABLE TRADESMEN, CONcrete, framing, finishing, renovations. Free estimates. Reasonable. 388-5001.

G. C. LUNEY Alterations, repairs, additions, Estimates 477-2470 after 6

CUSTOM HOMES, REMODELLing, editions, repairs, fast courteous service. Len Grover, 478-7674.

36 BUSINESS SERVICES AND DIRECTORS

Carpenters

WE SPECIALIZE IN HOME REpairs, renovations, garages, etc. Expert workmanship at reasonable rates. Free estimates. 478-3303.

REPAIRS, ALTERATIONS AND additions. Fast service. Free estimates. 477-6858 or 658-8423.

EUROPEAN CARPENTER — All type work. Reasonable. Free estimates. 386-9938.

QUALITY WORK AT REASONable rates. Additions, renovations. Estimates, plans. Glover, 656-3745.

KITCHEN CABINETS, VANITIES, very reasonable. Phone 652-2587.

SMALL JOBS MY SPECIALTY Howie 478-4705, 478-2633

Carpets and Linoleum

LUXURIOUS NYLON SHAG 4-tone tweed effect, 5 colors. Now $10.95 sq. yd., Reg. $14.95 sq. yd. ACRILAN TWIST, $9.95 SQ. YD. HOURIGAN'S CARPETS AND LINOS LTD. 715 PANDORA AVE. 386-2401

CARPET TREND BROADLOOM $2.95 to $16.95 sq. yd. Thousands of yards to choose from. 386-7501

PARKER JOHNSTON LTD. 1314 Broad Street 382-9181

Cement

PAUL DE LUCA AND SONS CEment finishing. Concrete placing and finishing. All types. Free estimates. 479-5354.

SUNRISE DEVELOPMENTS LTD. Concrete placing and finishing. Free estimates. 477-1213.

WEST COAST CEMENT FINISHING 388-6960

GERDA CEMENT FINISHING. Basements, sidewalks, driveways, etc. 388-4806, 479-4756.

DRAINS — CEMENT — SEWERS 384-8306 Frank Politano 383-3495

A-1 CEMENT FINISHING. BEST work, lowest price. 384-0912.

Chimney Cleaning

CHIMNEYS, REPAIRED, REbuilt, repointed, new flashings and roofing. All work guaranteed, Van-Isle Home Service Company, 383-6443.

COMPLETE CLEANING OF chimney, furnace and vents. Reasonable rates, 385-4131.

Cleanup Service

LET ME CLEAN YOUR YARD, basement, garage and attic for the usuable articles or bottles or anything you wish to pay me with. I also do excellent gardening, landscaping, tree and hedge trimming. Car removal, house painting, roofing, and general maintenance. Gutter work, residential and commercial daily and weekly disposal service. Also will buy any article of use. Will move anything anywhere for very low fee. No charge for distance. Call "Ollie," 385-1661.

$5 MINIMUM CHARGE Young men with trucks will do yards, basements, composts etc. Roto-tilling, tree removal and moving. Very reasonable — free estimates. Rick O'Dell, 384-6111, 479-2858 Servewell Services

NO CHARGE AND UP Two young responsible men have large truck. Basement, attics, composts, etc. Very reasonable. Bob's, 386-2451 anytime.

PROMPT AND EFFICIENT clean-up service. Basements, composts, miscellaneous debris. Call Larry, 388-6373 after 6 p.m. 382-4627

$5 MINIMUM. FREE EStimates. Hauling and clean up service and deliveries. Gutters cleaned and repaired. 656-2228.

FREE ESTIMATES Hauling, clean up yards, basements and repair work. Walter Hanson, 386-9618 anytime.

BASEMENT, YARD, CLEANUP, hauling, lawnmowing, gardening, tree estimates, reasonable rates. 388-4678.

IMMEDIATE CLEAN-UP SERvice. Reasonable rates. Large truck. 384-1755, 386-7225.

STEEL DEMOLITION, CUTTING, loading, hauling. Contract or by hour. 478-2657.

MINIMUM $5. LIGHT REMOVALS and deliveries 385-0173.

MAN WITH PICKUP. SMALL clean-ups, anytime. 478-7908.

Contractors

FEATURE KITCHEN AND Home Improvement Centre

Store 102-2610 Douglas St. Vanc. Island's only exclusive KITCHEN and REMODELLING CENTRE

Expert Advice Specialized Designing

FREE ESTIMATES

PHONE 385-4921 for any enquiries you may have about additions, alterations, recreation rooms, bathrooms, carports, patios etc.

VISIT our air conditioned showroom and see the latest styles in kitchen cabinets and countertops, located in the Stry Credit Building, 2610 DOUGLAS ST.

SIMPSONS-SEARS CITATION KITCHEN CABINETS Let our planning and design experts plan your "Dream Kitchen" Superbly crafted cabinets in luxurious hardwood finishes. Phone for free no-obligation estimate. When you remodel rely on the experts at SIMPSONS-SEARS 388-9111

COULTER AND ASSOCIATES CONSTRUCTION LTD. Complete building service. Free estimates. Office, 386-1636.

FARMER CONSTRUCTION Design — Renovations 388-5121

FRAMING, RENOVATIONS, ADditions, kitchens, and repairs. Phone Alright Builders. 479-1160.

36 BUSINESS SERVICES AND DIRECTORY

Contractors

NEW CONSTRUCTION, ALTERations, cabinet work, fencing, painting, drain tile and so forth. Free estimates, design assistance. Saanich Contractors. 592-3469 or 384-0912.

GENERAL CONTRACTING All trades — new and repair Construction Management Consulting Many years local experience Competitive 386-9930

Design, Build and renovate 382-2159 WHEATON CONSTRUCTION LTD.

CUSTOM HOMES BY EXPERIenced builders. Lots available in most areas. Will build C.M.H.C., V.L.A., or conventional. J. A. Woodward and Co. Ltd. 382-8521.

W. CAMPELL LTD. General Contractors Building Consultants 479-3904

Alterations — Repairs — Cabinets WILLIAMS, BRAY AND WILLIAMS LTD. 853 CORMORANT ST. 386-7741

Dressmaking

DRESSMAKING, KNITTING AND crochet, also alterations. Good fittings guaranteed. 383-0179.

BRIDAL RENTALS, COSTUMES formals dressmaking. 28 Burnside W 385-1542 Fashion Craft Shop.

Drywall

BOARDING, TAPING. ALL phases of drywall completion. Free estimates. 478-4689.

PACIFIC DRYWALL CO. WALLboard, tape, texture, and spattercote 383-7820.

Electrical Contractors

OLDER HOMES REWIRED — NO down payment. We finance through B.C. Hydro Plan. EDDY'S ELECTRIC — 385-7666.

RESIDENTIAL REWIRING Electric heating, appliances installed. Hydro financing. BUCKLE ELECTRIC 479-3941 385-8082

McCOY ELECTRIC New and Older Homes Rewiring Expert—Electric Heating 386-0822 or 479-7561 Eves.

Excavating

BACKHOE LOADER, EXCAVATing for sewer, driveway, septic tanks, etc. 478-1314.

Fencing

CHAIN LINK FENCING — Free Estimates — SIMPSONS-SEARS 388-9111

CHAIN LINK FENCING D.D.P. ENTERPRISES — 385-1512

PACIFIC FENCING, 592-4161 Screen block—Chain link—Wood

Floor Sanding

JIM DUNCAN Floor sanding and refinishing, exp. 386-1509 anytime.

Furniture Refinishing

BEDROOM-DINING ROOM suites. Pianos. 383-5521, Alpha Finishers Ltd., Eves., 479-3640.

Gardening

HARVEY'S GARDEN SERVICE New lawns, all types lawn care, rotovating, etc. Call Mr. Fong, 478-7882.

KEN'S LAWN AND GARDEN care. Yard maintenance. Fall clean-up. Landscaping. 479-3773.

GREEN THUMB Garden consultants 385-8006

Gutter Cleaning and Repairs

5" CONTINUOUS ALUMINUM Gutter in Baked Enamel "We make it!" Insist on 5", you pay no more. Takes care of itself for 20 years. "Easy terms." B.C. Aluminum, 479-3232

GUTTERING Use our 20-year guaranteed white aluminum guttering. SIMPSONS-SEARS 388-9111

SKYLINE — Seamless Metal Gutters Ltd. Aluminum 5" continuous gutters. Free estimates 382-8807

NU-TONE ALUM. SPECIALIST Gutters, siding, shutters. 383-6733.

Landscaping

DUTCH LANDSCAPERS Lawns, rockeries, patios, fish ponds, waterfalls, designing, complete tree service, 30 years experience. 479-7474.

FREE ESTIMATES UNDERGROUND SPRINKLERS GARDEN CITY SPRINKLERS Days 383-4244, Nites 479-1725

BARKER LANDSCAPING Rock Work, patios, etc. Lawn specialists. Terms. 382-8323.

HARVEY'S LANDSCAPING. NEW lawns, new design, etc. Call Mr. Fong, 478-7882.

SALEM GROWERS LTD. 652-2973 652-3318

Lawn Service

GRASS CUTTING, FLOWER beds cleaned, shrubs trimmed. All yard work. Free estimates 385-3704.

Masonry

GENERAL MASONRY WORK, chimneys, rock facing, retainer walls, 384-9585, 479-4465.

BENITO BROS. MASONRY AND stonework. Reasonable. 386-0049 phone after 6.

FIREPLACES AND REPAIRS, tile, slate, marble, brick and stone work. Sipkes Masonry, 479-7348.

FIREPLACES, CHIMNEYS AND repairs. Ron Henson, 478-1557.

JOE CRAVEIDO, STONE WORK 386-9195

Moving

INSURED FURNITURE VANS 2 experienced men Prices you can afford Save-Way Movers, 382-3340 or 478-3964

SERVEWELL SERVICES Rick O'Dell 384-6111 479-2858

R AND M MOVERS, EVENINGS and weekends, moving and deliveries. 386-2397.

AARDVARK MOVERS, RESPONsible and reasonable, 598-1420.

Painters and Decorators

D. McLEAN AND SONS, PAINTers, interior, exterior. Free estimates. 592-3490.

CUSTOM PAINTING, PRIVATE work, please phone 652-2819.

36 BUSINESS SERVICES AND DIRECTORS

Painters and Decorators

CLARK AND PATTISON PAINTING CONTRACTORS LTD. Brush or spray. Paperhangers. Texture and vinyl work. Will do all or part of any job. Paint store. BAPCO, GENERAL and PRATT AND LAMBERT paints, and rentals of all painters' equipment. Terms if desired. Phone 384-0443. 760 Bay St.

ISLAND DECORATORS Painters Paperhangers Spray Painters Plaster Repairs Convenient Time Payments 383-9059 Eves. 382-1479

BROTHERS PAINTING AND DECORATING Free appraisals, color consultant. All types of painting. All types of repairs. Commercial, farm, residential. Lowest rates. Terms. Work guaranteed. 383-8112.

TED HILL-TOUT A complete decorating service, interior and exterior — spray or brush — papering — store — terms. For careful work at reasonable prices, please call 598-4012.

WEBB AND SON 384-6827 — Paperhanging, painting. Quick, clean, reliable. First-class workmanship. 30 years' experience Victoria. Terms if desired.

PAINTING AND DECORATING Reasonable rates. Satisfaction guaranteed. Terms. 382-7885, 479-2473.

DUTCH PAINTER AND PAPER HANGER CARL ANDRIESSEN 1909 Duchess 592-4033

PAINTING, DECORATING, paper hanging, reasonable. Paul Larsen, 386-0768 after 5:00 p.m.

NU-TONE PAINTING Free Estimates — Quality Work Reasonable Rates 383-6733

EXTERIOR AND INTERIOR Special low prices. For clean job Phone Douglas, 477-5207.

EXPERIENCED PAINTER — INterior-exterior. Will go out of town. Free estimates. 383-1818.

NOW IS THE RIGHT TIME TO paint your house. Don't wait until it's too wet. Call 383-9730.

SCANDINAVIAN Painters and Decorators, 382-0713.

PAPER HANGING, PAINTING. Tommy Harker, 383-3474.

Plasterers

COLEMAN PLASTERING LTD. Quality work, keen prices. Free estimates for stuccoing your older house. Ph 598-3433.

FRED BLANCHARD AND SONS Plaster, stucco, drywall Repairs our speciality 656-3638 656-4556

STUCCO AND PLASTER REpairs, simulative granite stone. 477-1681.

STUCCO, DRYWALL AND IMITAtion granite stone. Stan Olson, 383-0897 after 5 p.m.

STUCCOING, PLASTERING Alterations. Reasonable. 479-4779.

Plumbing and Heating

S. H. BROWN, 382-2747 Repairs—Remodelling New Work

Roofing and Siding

SIMPSONS-SEARS ASPHALT SHINGLES Supplied — Installed Ask about our exclusive heavy duty 250-lb. Super-lock, 15-year guarantee. SIMPSONS-SEARS Roofing Materials 388-9111, Local 264.

PARKER JOHNSTON LTD. 1314 Broad Street 382-9181 Roofing, Insulation, Eavestroughs, "Our experienced workmanship to stand the test."

$45 PER SQUARE Four-ply bonded tar and gravel roof. 478-6267.

RELIANCE CONTRACTORS Roofs, gutters, drains, chimneys. 384-2611.

Tree Service

MT. VIEW TREE SERVICE Everything in trees. Estimates. Insured. 479-3873 or 479-1567.

VICTORIA TREE SERVICE, free estimates, insured. 382-6466.

Upholstery

DANISH UPHOLSTERY Estimates — Delivery — Pickups FREE Phone 652-1591 Anytime

38 TRAVEL

CENTRAL CHARTER FLIGHT INFORMATION Year-round continuous charters to Britain and most European countries. Relative flights. Charter flights organized and arranged in detail for you, your group, club church, union or company. FOUR SEASONS TRAVEL, a division of Pacific Rim Travel Ltd., 212 Central Building, 620 View. 384-7108. 24-hour answering service.

CHARTER FLIGHT DISCOUNT CLUB. OFFERING NEW LOW FARES 1. Sept. 12 2. Sept. 17 3. Sept. 20 4. Oct. 6 Vancouver — London return from $249 One way $155. 385-9725 — 430-1070 Douglas.

— VICTORIA'S FIRST — CHARTER FLIGHT INFORMATION OFFICE CHARTER FLIGHT CONSULTANTS 116 Yarrow Bldg., Victoria 645 Fort St. 386-2485

XMAS AND EASTER Charter Flight Lists TO Europe, Hawaii, Spain now available at BUDGET TRAVEL LTD. 641 JOHNSON 384-7121

AUSTRALIA, NEW ZEALAND Manila, Bangkok, Hong Kong, Africa, Fiji, Athens, London, Frankfurt. Bains' International Travel Service, 1710 Douglas Street, 386-6363.

YOUTH FARES TO LONDON TRAVELWORLD. 382-3121

39 PERSONALS

To: ELIZABETH MARTHA OLSEN: TAKE NOTICE that the Children's Aid Society of Victoria, B.C. is applying to the Provincial Court of British Columbia (Family Division) on the 28th September, A.D. 1972, at 2 p.m., in Victoria, B.C., to have Candy Ann Colosimo committed to its custody. If you do not appear at the hearing an order may be granted in your absence. If you wish to make any representations to the Court or wish any further information please write to: The Clerk, Provincial Court of British Columbia (Family Division), 2020 Cameron Street, Victoria, B.C.

UNIVERSAL DIVORCE FINANCING —LOW DOWN PAYMENT —FAST CONFIDENTIAL SERVICE 323 - 645 FORT ST. 382-8276

FROM ON OR ABOUT MARCH the 1st, A.D., 1968, I, Michael Patrick Kelly, of 187 Virago Crescent, Victoria, B.C., will not be responsible for debts contracted in my name without my written consent.

MALE, 22, 5'8" WOULD LIKE TO hear from kind sincere girl for company. Correspondence strictly confidential. Reply Victoria Press, Box 131.

LONELY MAN WITH NICE home has means, would like to meet widow in 50s for close relationship. Marriage if suited. Victoria Press, Box 161.

MALE — NEW TO AREA WOULD like to meet swinging female or couples. Object companionship. Victoria Press, Box 164.

SUE: RE CLOVER POINT, WED. at 10: Unable to attend. Please write again, P.O. Box 131 Saanichton.

ANYONE KNOWING THE whereabouts of Paula Fromm, write Victoria Press, Box 141.

WANTED — RIDE SOUTH. 2 girls, share expenses. Around September 4. 385-4826.

ALCOHOLICS ANONYMOUS — If you have a drinking problem and want to quit, phone 383-0415.

PREGNANT AND DISTRESSED? Birthright can help you. 384-1431.

40 BUSINESS PERSONALS

WANTED: 7 SKINNY GUYS (WEAKLINGS) For dynamic body building program with unlimited results. For appointment call, Mr. Hank, 385-3400.

WANTED 14 FAT LADIES For proven reducing and exerciser program with guaranteed results. For an appointment call Mr. Hank at 385-3400.

POWDER POST BEETLES, TERmites and other pests are destructive. Avoid costly control. Professional Ecological Services 384-0222

MRS. PAYN-JONES, TRANCE medium, questions answered, advice given. 386-3603.

HOW TO QUIT SMOKING? Free Introductory Lecture SMOKE WATCHERS, 383-6914

TYPING IN OUR HOME, PICKUP and deliver, letters, manuscripts and book-length reports. 383-9823.

VICTORIA HYPNOSIS CENTRE LTD. 101 - 645 Fort St. 388-9722. FREE LITERATURE AVAILABLE

42 EDUCATION

LITTLE GNOMES PLAY School. 305 Cadillac Ave. (Burnside-Tillicum area). Some vacancies available for day care children. Qualified supervisor and assistant with excellent programme for ages 3 to 5. For further information please phone 382-9434 between 9 a.m. and 4 p.m. weekdays.

REDFERN MONTESSORI School, 1602 Redfern St. has a few openings for the 1972-73 school term beginning Sept. 6. The principal will be at the school on Tuesday, Sept. 5, 11 a.m. to 3 p.m. for registration.

OLINDA NURSERY SCHOOL 528 St. Charles Learning through play to develop awareness, social adjustment and a feeling of worth. Small school, fully qualified staff, mornings only. Phone 384-0028.

SAXE POINT DAYCARE KINdergarten, Esquimalt, all-day care 7:30 to 6. Morning and afternoon kindergarten, an active creative programme with individual attention, fully qualified staff. Phone 385-0660.

MALVERN AND WESTERHAM 50th year, grades 5-12. Small classes, insuring individual attention. 85% Grade 12 students attained University entrance. 384-2923, 598-5206.

CORDOVA BAY DAY CARE Centre for 3-5 year-olds. Monday-Friday, open 8 a.m.-6 p.m. Two qualified teachers. Small group, varied program. 658-8613, 658-8343.

OPENING SEPTEMBER 5TH, First United Church. Day Care and Kindergarten, for 3-5 year olds. Certified Teachers. 477-2941, 478-5497.

HIGH SCHOOL AT HOME. CANAda's Leading School. Free booklet, National College, 444 Robson St., Vancouver 3, B.C. 688 4913.

KINDERGARTEN FOR 4 YEAR olds, daily 9-11:30, $10 monthly. Metropolitan Church, Quadra at Pandora. 592-1937, 382-8184.

TUTORING — PROFESSIONAL help by experienced teacher French, Math, new and old method. 598-2331.

FRENCH CLASSES FOR CHILdren Grades 1-12 starting September. Register now. 477-8161.

FRENCH TUTORING. 384-9175.

SELL IT FAST WITH A CLASSIFIED AD DIAL 386-2121

63 TIMBER

LOGGING CONTRACT

Logging Contract open to immediate bidding on The West Coast of Vancouver Island.

Location: Tranquil River Drainage Volume: 40,000 cunits per year. Term: 5-year contract to successful bidder. Logging Chance: Good ground for high lead.

Approximately 22,000 cunits timber developed for logging. Contractor to develop future requirements. Company will provide engineering services. Contractor responsible for all other functions and services including living accommodation for crew. Logging to start without delay after contract is negotiated.

Please apply to: W. F. Schmidt, Manager MacMillan Bloedel Alberni Ltd., Estevan Division 211 Argyle Street. Port Alberni, B.C. Phone 724-4477.

WANTED TIMBER STANDING or felled. Fir, cedar or hemlock logs. Top prices paid. Ideal Sawmill Co. Ltd. 385-0441

65 BUILDING SUPPLIES

STEWART & HUDSON Building Supply Centre
EXTRA SPECIAL
MIXED NAILS MANY SIZES and TYPES, 50-lb. BOX 6.99

PLUMBING BARGAINS
White Vanity Basin 17.99
Aztec Gold Vanity Basin 19.99
Avocado Vanity Basin 19.99
White Closet 39.99
Colored Closet 49.99
16x18 Stainless Sink 18.99
18x20 Stainless Sink 18.99
5' White Tub 76.99

PAINT BARGAINS
Exterior White Latex, Gal. 3.99
Exterior White Oil Paint, Gal. 3.99
Interior White Latex, Gal. 3.99

FENCE STAIN
Green—Red—Brown, Per Gal. 2.49
7½" Rollers .79
Brushes — Many Sizes — Each .99
4" Stain Brushes 1.98

INDOOR-OUTDOOR CARPET
Latex Back for Patios, etc., Sq. Yd. 2.49

WE SELL AND INSTALL QUALITY CARPETS, GOOD RANGE OF STYLES AND COLORS AND PRICES. SEE MR. MICKEY MAJOCHA.

PRICES—Effective VICTORIA ONLY
Open Monday thru Saturday 7:30-5:30
CHARGES—BUDGETS—386-3211
400 Gorge Road East
STEWART & HUDSON

why pay more?
long rifle. 22 shells .85
2x3 cedar s4s, ft. .08
2x4 cedar s4s, ft. .10
2x6 cedar, ft. .15
2x8 cedar s4s, ft. .20
2x10 cedar s4s, ft. .25
1x6 cedar s4s, ft. .08
1x8 cedar s4s, ft. .10
1x6 t and groove hemlock, ft. .06
1x4 yellow cedar, ft. .08
1500 lin. ft. mixed lumber 32.95
2x4, approx 8 ft., 25 pcs. 7.25
plastic counter topping 11.95
4" cement drain tile .18
cement No. 1 Portland 1.95
1x3 or 1x4 strapping, ft. .04
fertilizers, pesticides, tools, post office, hunting and fishing licences, glass cut to size.
fast courteous delivery
langford building supply and hardware open seven days a week
940 goldstream ave. 478-1724

FOR READY-MIX CONCRETE
Give Frank a Call or Gordon or Jim
They are all ON THE BALL
There's SAND and There's GRAVEL
It's all in our line
Give Art Hafer a call and get it on time
BUTLER BROTHERS 652-1121

CUBBON BUILDING SUPPLIES
A YARD OF GOOD LUMBER
515 Alpha Street (Mayfair Dist.)
1720 Cook Street 384-8181
75 pcs. 42" Broom handles, bdl. 2.99
75 pcs. 48" Broom handles, bdl. 3.99
4x8 Fir Ply ¾" Sanded F 9.99
4x8 Fir Ply 5-16" Rough D 3.69
4x8 Fir Ply ¼" Sanded D 4.69
25 pcs. 2x4 approx. 8' 8.95
REJECT DOORS from 3.99
We Cut Glass on Cook Street
Lograde 1x10 R Cedar Lin. Ft. .05
Lograde 1x12 R Cedar Lin. Ft. .10
Drop Siding 1x8 6 ft. 4 pcs. 1.96
Exterior Breeze Latex Paint Gal. No. 1 quality Reg. 13.95. Sale 6.95
Open Fri. Nite Till 9 p.m.
515 Alpha Street (Mayfair Dist.)
1720 Cook Street 384-8181

S. J. PEDEN LTD.
See us for your needs in fir plywood, wall panelling, mouldings, insulation, doors, cabinet plywood, transite sewer pipe and fittings, arborite and hardware.
S. J. PEDEN LTD.
2855 QUESNEL ST. 386-3464

BUILD YOUR SUMMER COTTAGE NOW!!
Start at approx. $450 and build to your own needs.
GREENHOUSE, 8x10' $165.00
12'x20' GARAGE (Plus Roofing) $253.00
Picnic Tables with Benches $ 23.50
GARDEN sheds, from $ 61.00
PRAM dinghy kits $ 29.50
SAANICH LUMBER YARDS
3041 Douglas St. 385-2486
Night Phone 479-1423

SUFFICIENT 3" PAN-A-BODE logs for over 800 sq. ft. building, plus plywood for partitioning and sub-flooring, heavy duty duroid shingles, complete package $2,700. 656-2845.

LUMBER SALE, FREE ESTIMATES, 7 a.m. to 6 p.m. Ideal Sawmills Co. Ltd. 2735 Bridge St. 385-0441.

65 BUILDING SUPPLIES

COLUMBIA READY-MIX LTD.
—ready-mix concrete
—sand
—gravel
—drain rock
—fill materials
Phone 478-1701
860 Attree Rd.

USED RED BRICKS, SAND AND GRAVEL. OK TRUCKING CO. LTD., 760 TOPAZ, 386-3414.

70 MUSICAL INSTRUMENTS

ORGAN SPECIAL
LOWREY SUPER-GENIE supplies the talent — you supply the fingers. Automatic bass pedals and accompaniment. 13 note pedal board can be played manually or automatically. Transitional walnut finish.
SPECIAL PRICE, $1488
Subject to prior sale. Woodward's Mayfair, 2nd Floor.

YOUR ONE-STOP MUSIC CENTRE
Instruments — Accessories for all instruments —
Classical and Popular Music
Complete Repair Service
School Band Rentals
"everything in music"
HALL-FAIRFIELD MUSIC CENTRE LIMITED
Open Friday evenings
728 Fort St. 385-8342

BACK TO SCHOOL
SEE US FIRST FOR YOUR SCHOOL BAND RENTALS, AND MUSIC SUPPLIES. WE OFFER THE MOST COMPREHENSIVE SCHOOL RENTAL PROGRAM IN ALL PRICE RANGES.
NELSON'S MUSIC CENTRE
1320 Broad St. 385-9728

SEVERAL GOOD RECONDItioned pianos by — Mason Risch; Heintzman; Nordheimer; Willis; etc. Some refinished; new keys, new felt; from $285. Also five player pianos. Registered member piano technician guild. Cec King's Piano Service. 477-3918.

AQUARIUS MUSIC
386-9922 893 Esquimalt Rd.
20% off all acoustic guitars
Vox amp reg., $395, now $345
Ludwig drums reg. $395, now $299
Bass amp reg. $199.95, now $165

WONDERFUL BUY!! CONN ORGAN, FLOOR MODEL. WAS $1895 NOW $1695, LESSONS INCLUDED.
REGINALD STONE
1517 Quadra 383-0239

BALDWIN
ORGANS PIANOS
KNOWN FOR TONE
BERNIE PORTER MUSIC
725 CALEDONIA 382-9542

SOUND SOURCE MUSIC
Super stock of Mike stands and accessories at wholesale prices
2250 OAK BAY 598-3514

PARAGON MUSIC
Golbransen and Kimball Organs
Hillside Shopping Mall 385-5275

1 BEAUTIFUL LITTLE HOFNER 6-string electric hollow body. Les Paul shape, 1950 model, 2 pickup, $175. 592-2540.

BACK TO SCHOOL SPECIALS
Organ and Pianos from $295
GLEESON MUSIC
707 Fort 388-9632

VICTORIA SOUND CENTRE
HAGSTROM 12 string, $195
RAVEN 12 string, $50
1315 Government St. 385-4842

WHY PAY RENTAL ON ALTO saxophone? Own your own, $125. Used 2 seasons, music and stand. 384-5015.

TALISMAN MUSIC CENTRE
Bass Guitar Sale
939 Yates 384-9222

NEWCOMBE PIANO, GOOD CONdition. $300. 383-6525 or call at 751 View Street. Mon-Sat.

UPRIGHT HEINTZMAN PIANO, good condition. $425. 656-2552, evenings.

CAMILLO ACCORDIAN. GOOD condition. $170 or best offer. 477-5017.

GARNET REV. III AMP., $399
SOFT SOUNDS MUSIC
2031 Oak Bay 598-1524

PIANO TUNER AND TECHnician, $12.50. 385-2524. H. WILLIAMS

FENDER DELUXE REVERB AMplifier, $225. Phone 592-6284 after 5 p.m.

PIANO TUNER — TECHNICIAN NORMAN DUCKWORTH, 383-3083.

Eko bass and amp for ½ cost. 386-9153 after 6 p.m.

RUMPUS ROOM PIANO $100. 478-2435

KENT ELECTRIC GUITAR, $35. Phone 386-3784.

71 MUSIC TEACHERS

NEW METHOD ORGAN—PIANO TEACHING
Now possible to learn 2 years' basic music in 6 months with the new ROGER WILLIAMS AUDIO VISUAL teaching method. Play with both hands in 3 weeks. Enquire now at:
GLEESON MUSIC
707 Fort 388-9632

TEMPO TREND STUDIOS LTD.
410 Burnside East
formerly Scott Wood Music Vancouver Island Accordion School
We are now accepting registration for instruction in the following subjects: Accordion (instruments loaned to beginners), Piano, organ, guitar, drums. 384-2111 anytime.

ANGEL ROMERO
Of the world renowned Romero family. Master classes in guitar. 6 places are still available for master classes beginning September 2nd. Full details phone 385-0924.

386-9922 893 ESQUIMALT
Beat the downtown traffic
AQUARIUS MUSIC
ENROLLING NOW FOR instruction on most instruments. Professional teachers.

REGISTER NOW! for your Organ and piano lessons
Fully qualified teachers
SCOTT PIANO AND ORGAN
612 Fort 384-4623

PRIVATE LESSONS ON most all musical instruments
HALL-FAIRFIELD MUSIC CENTRE LIMITED
728 Fort 385-8342

PIANO LESSONS IN GORDON Head area, specializing in beginner and junior student. Phone 477-8725.

PIANO AND ACCORDION LESSONS, Keating-Prospect Lake-Brentwood area. 652-2392.

PIANO — OAK BAY
Beginners — Intermediate. 598-5019.

77 MOTORCYCLES

ONE ONLY
1972
KAWASAKI 750 H2
Serial No. 14314
$1389
No trades at this price
KAWASAKI CITY
3220 Douglas 383-9529

1970 HONDA 750. IMMACULATE. Accessories, $1350. 743-2633, Cobble Hill.

1971 650 YAMAHA, UNDER 3,000 miles, as new condition. $1,300 firm. 478-5617.

KAWASAKI TRAIL BOSS, 300 miles, $360. Hodaka 125 cc, 100 miles, $650. 388-5278, 5 to 8 p.m.

'70 C.B. 450 HONDA, EXcellent condition, $850 or best offer. 479-1463.

'70 650 BSA THUNDERBOLT. New rebuild. $800. 384-6716 anytime.

SUZUKI TRAIL 250 CC. EXcellent condition. 5000 miles, $475. Offers. 477-4130.

'72 SUZUKI 500 WITH EXTRAS, $950 or offers. 385-5020.

69 YAMAHA 180 CC, A-1 SHAPE, $400, with accessories. 478-5940.

1971 DUCATI, GOOD SHAPE, 250 cc. $600 or offer, 384-8356.

CUSTOM 450 HONDA, TRADE OR sell. $700. 383-4729, 3-124 Bushby.

77 MOTORCYCLES

P—E—A—R—S—O—N
World of Pleasure
MOTORCYCLE DIVISION
Now for 1972
B.C.'s LARGEST
H—O—N—D—A
Dealer

In one year Pearson's have grown from a small "few" motorcycle sales store to become a vast merchandising complex—and to none in fact.
B.C.'s Largest Dealer

H—O—N—D—A
—only at Pearson's—
Will you see row upon row of gleaming models of Hondas, every color by the score and of course every model, almost by the dozens

H—O—N—D—A
OUTSELLS THE WORLD
3 to 1
Pearson's does even better

There has to be a reason.

H—O—N—D—A
From Pearson's
GUARANTEED FOR 1 YEAR

EVERY TRADE WELCOMED

EASY INSTANT CREDIT
Bank terms available
Every budget consideration

NO ONE
UNDERSELLS — OUT TRADES

PEARSON'S
2—3—5
BRAND NEW
MOTORCYCLES
To choose from

Of course
PEARSON SELLS FOR LESS

H—O—N—D—A
The Greatest Machine
P—E—A—R—S—O—N
the Greatest Dealer!

Be Truly
HONDA—HAPPY

P—E—A—R—S—O—N
World of Pleasure
386-8424 — 382-2222

46 USED
HONDA TRADES
a few examples

68 HONDA 125 Reg. $250 — Today $195
72 HONDA CT70 Reg. $400 — Today $345
68 YAMAHA 180 Reg. $450 — Today $375
68 NORTON 750 Reg. $500 — Today $425
71 KAWASAKI 250 Reg. $700 — Today $595
70 YAMAHA 360 Reg. $800 — Today $695
71 NORTON 750 Reg. $1400 — Today $1195

H—O—N—D—A
B.C.'s Largest Dealer

N—O—R—T—O—N
Island's Exclusive Dealer

M—O—T—O G—U—Z—Z—I
Island's Exclusive Dealer

P—E—A—R—S—O—N
"World of Pleasure"
MOTORCYCLE DIVISION
3388 Douglas — 382-2222, 386-8424
9 to 9 — Sat. 'till 6
"Next to Red Lion"

YAMAHA SALE
60 c.c. Mini. Was $399. Now $ 335.00
100 cc. Twin. Was $633. Now $ 495.00
125 cc. Twin. Was $ 735. Now $ 595.00
175 cc. Enduro. Was. $835. Now $ 785.00
200 cc. Twin. Was $850. Now $ 745.00
250 cc. Twin. Was $995. Now $ 895.00
250 cc. Enduro. Was $1025. Now $ 975.00
650 cc. Twin. Was $1695. Now $1595.00

TRADE-INS
1972 Yamaha, 650 cc. $1445
1972 Honda, 450 cc. $1095
1972 Yamaha, 250 cc. Trail. $ 875
1972 Yamaha, 250 cc. Twin $ 795
1972 D.K.W., 125 cc. Trail. $ 795
1972 Hodaka, 125 cc. Trail. $ 695
1971 B.S.A., 650 cc. $1150
1971 Kaw., 100 cc. Trail. $ 395
1970 Yam., 360 cc. Trail. $695
1970 B.S.A., 441 cc. Trail $ 695
1970 Yam., 100 cc. Twin. $ 295
1969 Montesa, 250 cc. Cota. $ 495
1954 B.S.A., 350 cc. $ 295

EASY PAYMENT PLAN
TRADES IN WELCOME
LIMITED SUPPLY
AT
MULLINS MARINE SALES LTD.
925 YATES STREET
382-1928

1968 750 P11 NORTON. REBUILT motor. Must sell immediately. Sacrifice — best offer. 384-8694.

'69 250 YAM STREET Scrambler, new tires, rebuilt, $350 firm. 656-3035.

WANTED: STOCK TANK FOR '67 Triumph Trophy. 383-0097 after 5 p.m.

1969 HARLEY SPORTSTER, 900 cc, model XLH, not chopped, 10,000 miles, $1400 cash. 598-2984.

HARD TO GET 1971 CL 450 Honda, excellent condition. $1,000 firm. After 6 p.m. 478-3747.

WANTED: TWIN CYLINDER Motorcycle. Over 200 CC. 479-7860.

77 MOTORCYCLES

DE PAPE
MOTORS

REMEMBER
IF YOU BUY BEFORE
SEEING US YOU MAY
HAVE PAID TOO
MUCH

MOTORCYCLES

1972 HONDA 500 FOUR
Exceptionally clean unit. Electric start and custom paint. Only 3800 miles. $1595

1971 HONDA 450
Double overhead cam. Spotless and well cared for bike. Electric start. Only 4800 miles $995

DE PAPE MOTORS LTD.
847 YATES 384-8035

TRADE YOUR MOTORCYCLE
ON A CAR!
Call LEA WALLE
NATIONAL MOTORS
384-8174

SUZUKI MOTORCYCLES
YEAR END CLEARANCE SALE
FREDERICK MOTORS
SERVICE TO ALL MAKES
616 Queens Ave. 383-0823

BROOKLANDS MOTORCYCLES
Harley-Davidson — Honda
Greeves
937 Fort 383-5926

CLEARANCE OF ALL
MINIBIKES SAVE $ $
VIC. LAWNMOWER HOSPITAL
834 Johnson 386-8338

'67 HONDA CM90. EXCELLENT condition. Inspected. 2 helmets and saddlebags included. Asking $200. Phone 658-5927.

MONTESA — BULTACO
Victoria MOTORCYCLE Sales
382-7905 1551 Pear St.

1967 BSA THUNDERBOLT, 650 cc. New rings, valves and guides, $700 or best offer. 598-4957.

78 BICYCLES

10-SPEEDS

		Dn.	Mo.
Eliminator	79.95	$10	$4
Ladies Eliminator	$84.95	$10	$5
Firebird	$89.95	$10	$5
Monshee	$103.95	$10	$5
Monshee Deluxe	$109.95	$10	$5
Gitane	$125.00	$10	$5
Gitane De Luxe	$135.00	$15	$6
Gitane S.S.	$149.95	$15	$7

GITANE SPECIAL
5-speeds reg. $114.95 now $99.95
10-speeds—free light and rear carrier.

—Also agents for CRESCENT, FALCON, PHILLIPS, BOTTECHIA and OTHERS
3, 5, 10-SPEEDS

—1-Year warranty on all bikes

—All terms O.A.C. up to 2 years on balance.

—Over 500 bikes to choose from

at
MULLINS MARINE
SALES LTD.
925 Yates St. 382-1928

PEUGEOT — THE LEADER
Over 400 in stock, also Apollos, Raleighs, Rivieras, and other brand names.
1 YEAR FULL WARRANTY
Full line of parts, accessories and tires. Repairs. Trades welcome. Best terms possible. Large stock of good

USED BIKES

RUSS HAY BICYCLE SHOP
2542 Govt. 384-4722

OAK BAY AND ESQUIMALT
BICYCLE SHOPS
Two locations to serve
you better
Raleigh, Gitane, Peugeot
BRC, Apollo, Crescent
and more
Full line of parts and accessories
EASY TERMS AVAILABLE
1968 Oak Bay 1211 Esquimalt
598-4111 388-6712

IN STOCK!
APOLLOS — HUSTLERS
PEUGEOTS
ROBINSON'S
1307 Broad 385-3429

ROYAL OAK SPORTING GOODS
Back to school bikes
Raleigh, Peugeot Monshee
Gitane, Apollo, BRC,
CCM, Crescent, Riviera
10-Speeds for all ages
TRADES AND TERMS
Full repair service
MINI RUCKSACKS $2.47
Royal Oak Shopping Centre

GIRL'S 20" PURPLE MUSTANG, good condition, $25. 384-6801.

GIRL'S BICYCLE
385-7274

GIRL'S HUSTLER, 24" WHEEL, $25. 598-3125.

FOR SALE: 5-SPEED RACING bike, good condition, $60. 592-7470.

BOY'S MUSTANG TYPE BICYCLE, good condition, $25. 386-0601.

10-SPEED BICYCLE AND ACCESSORIES, as new, $75. 385-0062.

THE ACES ON BRIDGE

by IRA G. CORN JR.
World Champions
TEAM CAPTAIN

Joe Garrison has starred in countless roles on the stage, television and in musical concerts. His latest effort was the leading role in the nostalgic production of "The Student Prince," played recently at Fort Worth's Casa Manana.

As the student Prince, Garrison's head overruled his heart and he placed the duties of kingship above the love of a pretty barmaid. Offstage, and at the bridge table, Garrison can also shoe some "cool." Witness his play of today's tricky game contract.

Vulnerable: North-South
Dealer: South

NORTH
♠ Q 10 9 5
♥ A 7 6 4
♦ A 10 5
♣ K 5

WEST
♠ J 2
♥ K J 9 3
♦ 9 3
♣ A J 10 8 4

EAST
♠ 8 7
♥ 8 5
♦ Q J 8 6 4
♣ 9 7 6 2

SOUTH
♠ A K 6 4 3
♥ Q 10 2
♦ K 7 2
♣ Q 3

The bidding:

South	West	North	East
1 ♠	2 ♣	3 ♠	Pass
4 ♠	Pass	Pass	Pass

Opening lead: Nine of diamonds.

The spade game was reached easily and quickly. North made a jump raise over West's overcall and South settled for a game.

West led the diamond nine which Garrison drew two rounds of trumps and paused for study.

West's lead marked East with the queen and jack of diamonds which made it obvious that West must have both the heart king and the missing club honors to justify his overcall. If West also had the heart jack, how was Garrison to avoid losing two hearts, a diamond, a club and his contract?

Garrison decided that his best chance lay with finding West with only a doubleton diamond (certainly a likely event based on the bidding and the lead).

Garrison cashed a second high diamond and then led clubs. West captured South's queen with his ace and exited with a club. Dummy won the club king and Garrison was now at the crossroads.

Had he played the ace and another heart, hoping to find some luck in that suit, he would have lost his contract. West would win the heart and continue with two more high hearts. Eventually declarer would have had to concede a diamond for down one.

Garrison avoided the trap and instead of playing the heart ace, he led a low heart to his ten. West won the jack but was out of safe leads. He had no diamonds to lead, a club would yield a ruff and discard, and a heart lead would give Garrison his 10th trick.

Going for his only chance, West led a heart, hoping that East had the queen. Garrison let this "ride" to his queen to score a well-earned game.

A good example of making someone else do for you that which you cannot do for yourself.

Copyright 1972 by United Feature Syndicate, Inc.

78 BICYCLES

ONE OF VANCOUVER ISLAND'S LARGEST SELECTIONS 10-5-3 SPEEDS, AND STANDARD BIKES.
SPECIAL
Gitane 5-speeds
$119.90 reg. special $99.95
Gitane Pro $325.00 reg.
Gitane Apache
$125.00 reg. special $243.00
Gitane Gran sport $135.00
Gitane Gran sport with safety levers $145.00
These three 10-speeds come with a light and carrier free.
Good assortment of Used children's bikes. Assortment of Used 10-speeds.
Good Terms Available
TRADES WELCOME
OPEN FRIDAY TILL 9:00 P.M.
GORDON'S SPORTING GOODS
382-5815 1030 Hillside

80 BOATS AND MARINE

M M M M M M M M M M

MERCURY MARINE

FIBERFORM BOATS
10' to 28'

VICTORIA'S LARGEST DISPLAY OF TRI-HULLS

USED SPECIALS

14' ELGIN aluminum with 1967 Merc. 35 H.P and controls, trailer.
READY TO GO $888

14' FIBREGLASS with 40 h.p. Merc. and controls plus trailer.
READY TO GO $988

14' THERMOLITE with 40 h.p. Evinrude plus trailer.
READY TO GO $1288

14' 6 TRAVELER with convertible top, 45 h.p. Merc. and controls. Plus trailer.
READY TO GO $1388

15' 6 SANGSTERCRAFT, convertible top, 65 H.P. Johnson, controls, Roadrunner trailer.
READY TO GO $2188

CLEARANCE!!

12' THORNES CRUSADER
$249
LIMITED STOCK

'OPEN' Friday Night
'TIL 9 P.M.

WE SERVICE WHAT WE SELL

MERC. OUTBOARDS
4 H.P. TO 150 H.P.

MERCURY MARINE
SALES and SERVICE
Cloverdale and Oak
385-1457

M M M M M M M M M M

BOSUN'S CHARTERS LIMITED

CLUNKER SPECIAL!!!!!!

20' Gulfmaster, 75 H.P. O.B. Although a sad sight, the hull is sound. Motor works very well occasionally. Offers will be accepted all of this week, terminating Sunday at 5 p.m. 10% deposit required. PLEASE someone take this beastly boat away!!!

ON THE OTHER HAND—

We have a beautiful 15 ft. Chriscraft Sports Runabout, fibreglass construction, 60 H.P. Mercruiser, stereo, full rubberized canvas cover. $12,250.

END OF SEASON
CHARTER BOAT SALE!!

Crown 23'a, from	$ 7,000
Cal. 25	8,000
Albin 25, many extras	12,500
Crown 28	13,900

All Completely Equipped

ALSO

23' Cub sloop, cedar on oak, deck glassed; lib, genoa, main, cruising gear. Very fast and seaworthy. Well constructed and maintained. A gift at $3,150.

We have a number of excellent LIVE-ABOARD and OFFSHORE boats both in sail and power from $9,000 to $55,000.

STORE SPECIAL !!

This week only—
10% off on sextants, clocks, barometers, sounders and logs.
Visit us
at
CLARK BROS. MARINA
10775 Macdonald Park Road
Sidney
P.O. Box 2001 656-3421

GIBSON POWERCRAFT
CENTRE LTD.

USED TRADED BOATS

16' CMC Gullwing runabout with 85-hp BEARCAT, 4-cycle, and 1500-lb. Trailer $3495
13' plywood, fiberglassed 275.
15' Munro, fiberglass 375.
20' Plywood cruiser 750.

USED OUTBOARD
MOTORS

'71-20-hp Viking 440.
'70-115-hp Johnson w-controls 1295.

CONSIGNMENT SALE

1972 Model
19' K and C Thermoglass Hard Top Cruiser with 165 HP OMC inboard-outboard. Sleeps 3, has marine head, camper canvas. Loaded with extra equipment including:
1972 9½ HP Johnson
Fresh Water Cooling (Main Engine)
Complete Instrumentation
Complete Safety Package
Many more items.
List Price Complete $8,603
Owner will accept $7,200

"It's the service that sets us apart"
382-8291
2520 Gov't. (Near Bay St.)
(Formerly Coast Power Machines)

FRIDGE SPECIAL

50 lb. NORCOLD 12 volt and 110 volt compressor operated (4 amp draw). Only $199
3½ cu. ft. NORCOLD 12 volt and 110 volt compressor operated (5 amp. draw). Only $269
75 lb. ice box ONLY $35.95

WE ALSO STOCK

Fridges, freezer, sinks, plastic water tanks, pumps, toilets, dehumidifiers, interior panelling, 12 volt flourescent lights (low drain), table hardware, toilet chemicals all in stock at reasonable prices.

S. J. PEDEN LTD.
2855 Quesnel St. 386-3464

CANOE COVE MARINA
Yacht Brokerage
Sidney, B.C., 656-3915

AL'S BOX TRAILERS, FULL 4X8 inside box, top quality, lowest prices. 214 Dundas. 383-8233.

21' GLEN-L, 100-H.P. MERCURY, sleeps 4, excellent condition, with many extras, $1,800. 477-3254.

BOW RAILS
PRODESTO MARINE IND. LTD.
546 Brookleigh Rd. 658-5271

70 COBRA SKI BOAT. MOTOR and trailer, $1350. 656-5167, 479-1376.

12' ALUMINUM BOAT, EXcellent condition, $175. Phone 388-6373; after 6 p.m., 382-4627.

15' PLYWOOD BOAT, 18 H.P. Johnson long and short shafts, lift boom trailer, $525. 652-3051.

WANTED: COMMERCIAL GURdies, also other commercial marine equipment. 642-5455.

8' HYDROPLANE, $35. 479-6103, after 5.

15' BOAT — 20 H.P. JOHNSON and trailer. $450. 112-647-5588.

OLD TRAILER. OFFERS. PHONE 592-2326.

18' CABIN CRUISER, INBOARD. Swap for freezer or ? 743-5143.

6-MAN RUBBER RAFT. CALL Jim, at 385-8587.

BOAT TRAILERS—ALL SIZES
Al's; 214 Dundas 383-8233

80 BOATS AND MARINE

P—E—A—R—S—O—N
World of Pleasure
MARINE DIVISION

Adds the Great
R—E—I—N—E—L—L
AMERICA'S NO. 1 BOAT
as an exclusive

We only have 3 in stock at the present, but we'll soon have the complete
1—9—7—3
Reinell line-up from
— 15 to 26 ft. —

They'll include
J—E—T—S I—O—S
OUTBOARDS

S—P—E—C—I—A—L
on brand new
C—O—B—R—A—S
I—O—S outboards — Jets
15' runabout — 16' Family
16' super — 17' Bowrider
18' Family — 18 XL Jet
19' Hardtop — 22 Explorer
— There's a choice —
— We need the room —

All models of the great
C—H—R—Y—S—L—E—R
— PRICED TO SELL —
We have customers waiting for good used outboards and will go all the way to have you cruising with Chrysler at the smallest cost to you possible.

P—R—I—N—C—E—C—R—A—F—T
ALUMINUM CARTOP
They're the finest product fisherman boat-motor package.

ALL TRADES WELCOMED

EASY INSTANT CREDIT.
Bank Terms Available
Every budget consideration

P—E—A—R—S—O—N

"World of Pleasure"
MARINE DIVISION
3388 Douglas — 382-2222 — 386-8424
9 to 9 — Sat. 'til 6
"Next to Red Lion"

OAK BAY MARINE
SALES AND SERVICE

MARLIN — STARCRAFT
GREW — OMC — EVINRUDE
VOLVO — PENTA

598-3393

VICTORIA'S INBOARD-
OUTBOARD CENTRE

NATIONAL BOAT SALES

Good listings produce quick sales. Let us tell you how we can use the finest Marina facilities in this area to sell your sail or power boat quickly. Special dock sales space available. Discuss it with us immediately.

NATIONAL PROPERTIES LTD.
Marine Division
AND GEOFF SIMPSON
2270 Harbour Rd., Sidney, B.C.
656-3966

SPECIAL
NEW 1971 MERC 50 H.P.
Electric, long. Reg.
$1250, now
$1000
at
MULLINS MARINE
SALES LTD.
925 Yates 382-1928

YACHT BROKERS
VAN ISLE MARINA

Rapid vacuum oil change service with resident full time attendant on gas dock duty.

656-1138 Sidney, B.C.

BRITISH SEAGULL OUTBOARDS
SALES — PARTS — SERVICE
3¾ h.p. Featherweight $195
6¼ h.p. Forty Plus $215
10 h.p. Silver Century $280
Silver Century plus
(with clutch) $349
Long shaft models add $10
2 reconditioned models
VIC. LAWNMOWER HOSPITAL
834 Johnson 386-8338

35' CLASSIC KETCH. INCREASingly popular class for coastal or ocean cruising. B.C. professionally built. $8500 includes, hull, decks, cabin, bowsprit, lifelines, tanks, and Volvo diesel. Finish yourself or get completed vessel. See demo model "Picarroon" at Inner Harbour Wharf, Monday through Friday and arrange a sail.

CANOES
and
KAYAKS
Fibreglass and poly dinghies, keystone mini outboards, oars and paddles
all and more at
BOSUN'S LOCKER
580 Johnson 386-1308

TRITON
AIR-COOLED OUTBOARDS
with water-cooled exhaust
4 h.p. SPECIAL $183.00
5.5 h.p. SPECIAL $199.95
7.5 h.p. SPECIAL $254.60
VIC. LAWNMOWER HOSPITAL
834 Johnson 386-8338

ORIGIN DESIGN
BOATS
Fibreglass materials
Resin $6.40 gal.
867 Viewfield 384-7752

PACIFIC AUTO MARINE
SHAWNIGAN-MILL BAY RD.
World record "Hondo" boats, trailers and inboard boat accessories. V-drives, jet units, outdrives. High performance marine and auto seed accessories. Call 743-5122. Open 'til 8 p.m., Wed. and Fri.

HARBOUR MACHINE LTD.
Time to repower now;
CRUSADER Marine Engine
in stock
CHRYSLER Marine Parts
and service.
31 Erie St. 383-6555

PELAGIC PACIFIC

FIBREGLASS MATERIALS
4 Huron St. 386-1811

18' DAYSAILER, ENGLISH SEAgull class, fixed keel, cedar over oak, glassed. Aluminum mast and boom. Ratsey sails. Seagull outboard, 8' dinghy. $1,500 firm. 598-1322.

LORAN WITH TRANSISTORIZED power supply, $195. Guaranteed good working order.
Trans-World Electronics
1817 Douglas 385-1941

All make OUTBOARD REPAIRS
fast and reasonable.
MULLINS MARINE SALES LTD.
925 Yates St.
Victoria, B.C. 382-1928

2" NYLON WEBBING, SUITABLE for hold down straps and safety straps.
VICTORIA TENT AND AWNING
831 Fisgard St. 382-5215

27' UNIFLITE, ALL FIBREglass, H.T. cruiser, trimtabs, shorepower, R.T., dinghy, lounge, sleeps 6, excellent condition. Nanaimo. 753-8147.

FACTORY CLEARANCE CANoes and carlop boats. Also two used canoes. Polyplast Products Ltd. 10235 Tsaykum Road, Sidney. 656-4389. 24 hours; 385-6593.

TILIKUM 29, FIBREGLASS sloop by Ray Richards N.A. Mouldings, patterns, and plans for the homebuilder. Hull. $2250. P.O. Box 132, Victoria.

LIVE-A-BOARD
37' Trimaran cutter. Rigged for ocean cruising. Built 1970. Cold Molded Const.; Box 91, Powell River.

WANTED, SMALL OUTBOARD motor up to 7½ h.p. Also small boat trailer in good condition. 479-5839.

ALL BAY MARINA
656-3167 Sidney, B.C.
Dealer for Evinrude
OMC, Volvo-Penta

MINTO DINGHY 9'. DARK BLUE fibreglass, teak trim, never used. $290. $350 new. 652-2510.

12 FT. FIBREGLASS WITH 20 horse Johnson, $550. Ladysmith 245-2329.

SACRIFICE CROWN 23' SAILING sloop. Loaded with extras. Only $7,200. 386-4265.

PETE'S TENT AND AWNING, boat covers and upholstery. Call 383-8959.

HOME, MACHINE SHOP, TURNing, Welding, Fabricating. Reasonable rates. 656-8089.

25' CAL SAILBOAT. G37 AT OAK Bay Marina. 592-4781.

80 BOATS AND MARINE

SELLING?
BUYING?
Or Just Looking

TRY
MARINA PARK
YACHT SALES LTD.
Reserve NOW for winter moorage. Space available from 26' to 32' boats. Rates 70c per ft. per month by the year. 80c per ft. per month. All charges payable monthly. All facilities available at Sidney's most modern sheltered marina.

MARINA PARK
656-4222

LUHRS CRUISERS
MORGAN YACHTS

14'6" HOURSTON DEEP V GLASS craft, 45 h.p. Chrysler electric long shaft, full canvas top, 900 lbs., with Wifcat tilt boom, new battery, 2 tanks, skis, ropes, belts, ladder, jackets, spare, fresh water only, immaculate condition. New $2,900, sell $2,000. 479-2747 after 5.

DEFEND THE TOPSIDES OF your fine vessel with fine fenders of foam or filled with air. Buy a pair or more to save on wear and tear at
SHIP CHANDLERS (McQUADES)
1252 Wharf St. 383-1141

NEW 21'X8 HEAVY CONSTRUCTed hull, fast designed suitable work or pleasure, no deck or cabin, $800 open to offers. 656-4440. Evenings.

PHILBROOK'S SHIPYARD LTD.
2324 Harbor Rd., Sidney, B.C.
656-1157
Bearcat engine. SPENCER 31, any stage of construction.

14½' DOUBLE EAGLE FIBREglass, 33 and 9.5-h.p. Evinrudes, trailer, 2 large gas tanks, convertible top. Hardly used. $2,150. 386-0768.

14' FIBREGLASS BOAT. FULL camper top. 40 horse power Evinrude. 1000-lb. tilt trailer. All in excellent condition. $1395. 598-4440.

ENGLISH BUILT 26' SLOOP. 60% reduction on new price. Sleeps 4 or 5. Inboard engine. Ideal family cruising boat. 479-5629.

13'6" PLYWOOD BOAT, FIBREglassed bottom, factory-built trailer, 10-h.p. Mercury and tank, good condition. $250. 652-2902.

17' DOUBLE EAGLE, 100 H.P. Merc. Now 4 h.p. Merc. Roadrunner trailer, camper top. $2,400. 382-3868 after 5 p.m.

BEAUTIFULLY BUILT AND well maintained, 23' sloop. Very fast and well equipped. $3,300. 656-5142 after 5:30.

18-FT. CEDAR PLANK RUNabout, excellent condition, new teak decks and upholstery. 292 Ford. $1995 firm. 656-1674.

CUSTOM BOAT BUILDING, ALL kinds of repairs, fibreglassing.
JENKINS MARINE
479-2244 479-6038

RANGER SAILING YACHTS
SEASPRAY YACHT LTD.
WESTPORT MARINA, SIDNEY
656-5485

MARINER MARINE POWER
LIMITED
Chriscraft, Universal, Owens
383-6582 21 Cadillac Ave.

18' MONK HULL, 2 MOTORS, 75 and 7½ Johnson, canvas cover and trailer, moored in Sidney, 479-7494. After 5, $2200.

83 AIRCRAFT

ONE-OWNER 1967 ALON, FULL panel, V.H.F. 500 hours total time, in excellent condition, always hangered, $6,850 firm. 383-5298.

SUITABLE FOR HOME BUILT C-90 confinental, top shape, $450. 384-4447.

92 SPORTING GOODS

DON'T DELAY—SAVE TODAY
SHOTGUNS: 12 Ithica auto. vent $159; 12 single $29; 410 dble. $49; 16 Ithica pump $79; 12 Sterlingworth $139; 20 Hung. D. elect $129; 12 Browning O-U $275; 12 Supreme dble. 3" $99.
RIFLES: Rem. 308 660 $149; 44-40 92 Win. $159; Voere 308 154; 375 Cogswell $295; 270 P. Hale-4x $135; 300 Sav.-4x $149; 303 Jungle $45; 30 Mi. $129; P14 30-06 $39; 30-06 Garand $119;
PISTOLS: 32 Colt $49; 22 Erma $59; 357 Reck $99; 44 Ruger $175; 36 Cap-Ball $59; 9 mm Luger $119; 22 Buntline $57; 38 Special $35.
SALES with SERVICE
ROBINSON'S
Serving Victoria 42 years
1307 Broad 385-3429

AQUAKNOX SCHOOL OF DIVING
FALL and WINTER Courses
Certifications offered:
—NAUI Basic Scuba
—NAUI Adv. Scuba
—NAUI Skin Diver
—YM-YWCA Skin Diver
—YM-YWCA Basic Scuba
Equipment discounts for students. Courses commencing Sept. 10-72. Be trained by a professional instructors' instructor. For further info. 386-2525
(Div. of Bosun's Charters)

ROYAL OAK SPORTING GOODS

ADIDAS PUMA BAUER
Soccer, football training shoes for all ages. 20% off swim fins, masks and snorkels.
Royal Oak Shopping Centre

WANTED: ONE PAIR LADIES Knebil or Slubbart figure skates with good blades, size 7½ shoe, good condition. 479-1880.

SCUBA PRO PROFESSIONAL
Diving equipment is now being featured at Frank White's Scuba Shop. 832 Fisgard.

BUCKSI
Season now open for Archers only.
ROBINSON'S 385-3429

RAY'S SPORTS CENTRE
Complete Hockey School Supplies
1692 Douglas 385-6319

WET SUITS
Custom made with sewn seams, Dan's Diving Den. 478-7808.

FOR SALE, COMPLETE SALMON trolling outfit, including lures. 564 Alpha Street.

RIFLES, SCOPES AND SHOTguns. 939 Esquimalt Road. 383-7714.

COLT TARGETSMAN 22-calibre automatic pistol. 6" barrel. Immaculate. 642-3425.

PACIFIC SHOT SHELL LOADER, 12 and 410 gauge, many extras, $125. 479-2896.

303 RIFLE, MONTE CARLO stock, 6-power scope, sling. $85. 478-1115.

93 CAMERAS, SUPPLIES AND PHOTO FINISHING

SIMPSONS-SEARS
Camera Counter

for top quality
photofinishing
on G.A.F. Kodak
Fujicolor
negative films.
All prints in
new silk finish.
12 exposure roll
ONLY $2.99

"POSTERS"
20"x36"
NOW AVAILABLE
From black and white or colour negatives.

ONLY $5.95

388-9111
Extension 203

VPS HAS TWO STORES WITH ONE IDEA . . . to help you get the best possible pictures. And when you've got them, our speedy processing service gives you jumbo SILK FINISH PRINTS from your color negative film . . . only $2.99 for 12 exposure roll, $4.49 for 20.
VICTORIA PHOTO SUPPLY
1015 Douglas Street 385-3458
Hillside Centre 383-8831

ZOOM SUPER — CAMERA, dual projector, screen, dual editor. 383-9291.

VERY RARE KINE-EXAKCA II, 3.5 Tessar, mint condition, $85. 598-2838.

93 CAMERAS, SUPPLIES AND PHOTO FINISHING

ELECTRIC EYE
1006 BROAD STREET
384-0333

You all know about the old Big Name Camera. Now there is a new leader in the Professional Systems Camera. The new CANON F-1 with 1970's engineering design and new computer designed lenses for maximum sharpness and contrast. CANON has always been the largest. Now they are the best. Also for the FTb and F-1 we have VIVITAR lenses in the new Full Aperture

CANON FD mounts.

CANON — for the professional and descriminating amateur.

CANON — leader in photographic equipment.

CANON — the camera for your every need.

ELECTRIC EYE
1006 BROAD STREET
384-0333

CLEARANCE SALE
PRICES
IN EFFECT UNTIL
SAT. SEPT. 2

HILTON
PHOTO SUPPLIES LTD.
Trans-Canada Highway
Chemainus
Vancouver Island's Finest
Photo Supply Centre
Drawer 750 Ph. 246-3311

96 RANGES, STOVES AND FURNACES

DE LUXE 40" ENTERPRISE OIL range. Automatic or manual oven control. Complete with 40-gallon drum and stand. 385-2922. 9-5 p.m.

OIL STOVE IN GOOD CONDItion, includes 45 gal. oil barrel and stand. Ideal for cottage offers. Phone after 5. 592-4318 or 386-9317.

40" GURNEY ELECTRIC range, excellent condition, best offer. 386-9686.

LARGE MOFFAT ELECTRIC range, oven door window, $60. 478-2727.

97 FURNITURE

DISPLAY SUITE
One bedroom apt. of fine quality modern style furniture reduced to clear. Call J. Snare 386-2450. Eves. 382-6062. Continental Home Supply, 851 Johnson.

MAHOGANY DINING TABLE, opens to 30x50", good condition, $60; youth's red bedroom suite; 3-drawer dresser with mirror, Confinental bed with bookcase headboard, $50. 477-8571.

LUNDS
AUCTIONEERS
WE BUY AND APPRAISE
926 Fort 386-3308

Buy — Sell — Appraise
KILSHAW'S
AUCTIONEERS
1115 Fort 384-6441

PAY CASH AND SAVE
See Our Ad Under Miscellaneous
PANDORA FURNITURE LTD.
NEW AND USED FURNITURE
1050 PANDORA AVE.
383-6319

FRENCH PROVINCIAL CHESterfield with matching chair, green with gold, figured material. Scotchgarded. Like new. Phone 384-3972 after 6 p.m.

VILAS COLLECTOR'S ITEMS: LE Moyne triple dresser with mirror and matching chest. In excellent condition. Must be seen to be appreciated. 656-4637.

8-PIECE DINING ROOM SUITE, $75; double bed with box spring and mattress, $35; dresser with mirror, $15; Hollywood bed, $10; occasional chair, $10. 386-0018.

FURNITURE — CARPETS
Cleaned in your home.
For free estimates call
Ambassador Home Service 382-5532

RED VILAS MAPLE DINING table and chairs, also coffee table. All in very good condition. 592-4993.

WANTED — KING, QUEEN, OR double bed and dressers, Spanish style preferred, nut not essential. 478-3788.

COMPLETE HOUSEHOLD FURnishings for 1-bedroom suite. Good condition. 386-0060.

3 DOUBLE BEDS, $30 EACH; 1 chrome kitchen table and 4 chairs, $12. 598-4993 after 5.

MOVING. FRIDGE, TABLE, dressers, chairs. 1234 Fort Street, Apt. 2.

BEDROOM, KITCHEN, LIVING room suites, in very good condition. Call 386-9465, after 7.

BUFFET AND HUTCH, WALNUT sliding glass doors. Offers. 658-5632.

HUB FURNITURE
Buy and sell good used furniture.
715 Johnson 384-6425

2-PIECE CHESTERFIELD SUITE, good condition, $100 or near offer. 382-9087.

TABLE, MODERN DANISH, teak, $75. Filing cabinet, black, 2-door, legal size, $25. 385-4262.

KITCHEN SET AND 1 TWIN BED for sale. 478-6046.

GIRL'S VANITY AND STOOL, $18. 477-2562.

3-PIECE BROWN SECTIONAL chesterfield. Phone 479-4454.

2 ARM CHAIRS; 1-DAY BED, OLD style. 479-6067.

98 TV, STEREO, RADIO SALES AND SERVICE

COLOR TV
Rent or rent to own
$16 MONTHLY AND UP
ZENITH
FLEETWOOD
HITACHI
PANASONIC
PHILCO FORD

Immediate City Wide
Delivery

CALL NOW, 385-2435
24-hour phone service
MAIS FURNITURE
1821 COOK

Independent Buyers
Discount Service
904-D Esquimalt Rd. 383-1780
PRESENT
1973 Panasonic 26" color console — $799 and less with trade. No down payment, $30 monthly. August purchasers receive $50 OF FREE appliances of your choice with 26" color.
Ever popular 19" Panasonic color — Only $499; and receive a $20 Panasonic Radio FREE. No down payment, $19 monthly.
BUY THE BEST AND
ELIMINATE SERVICE CALLS.
Panasonic Quadra-Sound Stereo — Complete with 4 speakers; $369. Free Headphones, $15 monthly.
NOTE: We Now Do Our Own Servicing On Panasonic and Other Brands. 383-1780. Open 10 a.m.-6 p.m. daily; till 9 p.m. Friday.

1970 ADMIRAL STEREO, AM-FM, with BSR changer, beautiful condition. Must be sold. Best offer. 477-4585.

HEADQUARTERS FOR CITIZEN band radios (C.B.) warehouse sales. Macdonald Furniture Mart, Pandora and Broad. 383-1171.

SALES—SERVICE—TV RENTALS
AUTHORIZED PHILIPS DEALER.
ELECTRON
100 W. BURNSIDE RD. 383-5432

BELL AND HOWELL AM-FM tuner, dual deck, 2 large speakers plus records. A steal at $425. 382-8670.

ADMIRAL 1973 COLOUR TVS now in stock at good prices.
ATLAS STEREO AND TV
763 Fort 385-2712

TOSHIBA SA20Y, TUNER AMplifier, 60 watts per channel, excellent condition, offers. 388-4529 befor 7 p.m.

19" COLOURED TV, 2 YEARS old, $200. 479-7481.

23" TV, EXCELLENT WORKing condition, first $50. 386-0710.

RCA 26" COLOR TV, ONE YEAR old, $395 or best offer. 386-3044.

98 TV, STEREO, RADIO SALES AND SERVICE

RENT TO OWN
$18.89
1972 Electrohome 19" color TV, 3 years unconditional guarantee on all parts and labour, 6 years on picture tube.
WE SELL THE BEST
AND SERVICE THE REST.
Service dept. also open
CITY CENTRE TV
3970 Shelbourne 477-6971
University Heights Mall
10 a.m.-10 p.m. daily.

1973 MODELS
ARRIVING DAILY

Many now on display. Color and black and white TVs. Stereo consoles.
CHOOSE FROM ELECTROHOME, RCA OR ZENITH

ALL EXISTING
1972 STOCK AT
SPECIAL REDUCED PRICES

KENT'S LTD.
742 Fort St. 383-7104

CLEARANCE
1972 MODELS OF
NATIONALLY ADVERTISED
TVs AND STEREOS
TILLICUM FURNITURE
AND APPLIANCES
Hillside Shopping Centre
382-3331

SPRING CLEAN UP ON ALL 1973 models. Now you can own a 1972 Electrohome color TV for only $17 monthly or get on our rent to purchase plan on the 20" BW. TV. As low as $8 monthly. Also 25" and 26" Electrohome color TVs, available on a very low monthly basis. Clearing out all used black and white TVs as low as $25 per unit. Limited quantities. Call now, City Centre TV, 477-6971.

BEST DOLLAR VALUE IN color TV is our offer of $379 on Admirals 19" and $579 on Admiral 26" console — 3-year picture tube and tuner warranty, set up and serviced by our technicians at Butler Brothers, 1720 Douglas St., 383-6911 (across from the Bay).

RENT TV
BLACK and WHITE and
COLOR
Week or month — long term rates.
BUTLER BROTHERS
1720 Douglas 385-3832
(ACROSS FROM THE BAY)

SONY TC-3125 STEREO CASsette recorder with twin speakers and carrying case plus some easy listening tapes. $300 value, for $200 or nearest offer. 388-4065 after 5 p.m.

TV RENTALS
FROM $7.00 PER MONTH
A reliable rental service
MAIS FURNITURE
1821 Cook St. 385-2435

CAV ELECTRONICS LTD.
Marantz, Crown, Quad, AR Bose, Thorens, Dual, Garrard, Sinclair, Shure GTS.
758 YATES 388-6364

23" RCA BLACK AND WHITE stereo combination, $268.88. 1 only 19" color portable TV, $248.88.
QUADRA SERVICENTRE
3514 Quadra 383-4429

LENCO TURNTABLE, COMPOn

MISCELLANEOUS FOR SALE

THE TRADERS WAREHOUSE

own nylon chesterfield	
nd chair (good condition)	$ 79.95
own swivel rocker	$ 26.95
Clary range	$ 39.95
iple desk	$ 89.95
d davenport	$ 79.95
ce. chesterfield suite	$ 39.95
own chesterfield, only	$ 39.95
electric range	$ 29.95
electric range (as is)	$ 19.95
ic dinette	$ 59.95
ridaire fridge	$ 49.95
ic dining rm. suite	$ 99.95
rner table	$ 3.95
le lamp	$ 9.95
own vinyl arm chair	$ 39.95
own arm chair	$ 4.95
rright Viking freezer	$189.95
ic. red chesterfield suite	$ 79.95
own chesterfield and chair	
own chesterfield and chair	$ 9.95
own vinyl chesterfield suite	$ 49.95
electric range	$ 49.95

Warehouse Open 'Til 5 p.m.

FINLAYSON 388-6264

END-OF-SUMMER CLEARANCE

WALL-TO-WALL AND AREA RUGS

NYLON SHAG $4.49 sq. yd.
PLUSH $5.49 sq. yd.
SCULPTURED nylon $3.95 sq. yd.

OLLENDS and REMNANTS, ANY BIG ENOUGH FOR ENTIRE LIVING ROOMS.
SAVE UP TO 50%

THOUSANDS and THOUSANDS of SQ. YDS. to CHOOSE FROM AT

CARPET TREND
At Langford and Skinner St.
386-7501

SALE PRICES EVERY DAY

ncan Phyfe table and six chairs 62.50, corner china cabinets 5.000 and $169.00, telephone table d chair $39.00, nine piece rock ple suite $529.00, console tables 9.00 and $119.00, high back swiv rockers $119.00 Emerson stereo 5.00, oak typing table $39.00, ly single hide-a-bed $149.00, nk beds $139.00, studio couch 9.50, Colonial rocker and foot ol $79.00, de luxe recliners 59.00, bedroom suites $139.00 to 99.00, oak buffets $65.00 and 5.00, rollaway cots $24.50 to 7.50. Vilas maple chest and 4 d complete $169.00. Sanyo port le washer-dryer $129.00, wringer shers $59.00 and $69.00, table le and swag lamps, china and ff items, plus many more in ore bargains.

USE YOUR CHARGEX CREDIT TERMS AVAILABLE

PANDORA FURNITURE LTD.
New and Used Furniture
1050 Pandora Ave.
383-6319.

SIMPSONS-SEARS

INSTALLS

QUALITY CARPETS

ick your price, pick your olour and Simpsons-Sears rill have your beautiful new arpet PROFESSIONALLY nstalled in your home.

CHARGE IT!!
PHONE 388-9111

NO OBLIGATION

SHOP at HOME Service

CRAZY DAYS
August Final
Clearance

173 MEN'S SUITS
Values to $89.50.
Now $49.50

TIES
Now $1.49

88 PAIRS SLACKS
Waists 29 and 34
Now $9.99

LES PALMER LTD.
14 View 382-2825

WAREHOUSE USED BARGAINS

Modern 30" electric range. Coppertone, like new condition $149.95

Electrohome consolette. Good working order $29.95

MAIS FURNITURE
1821 Cook St.
385-2435

FRESH STOCK
NEW BATTERIES FOR FLASHLIGHTS AND RADIOS

Penlite size	.10c
Medium size "C"	.15c
Large size "D"	.19c
9-volt Radio	.39c

SPENCER'S STORES LTD.
1110 Gov't. St. "Downtown"

XXXXXXXXXXXXXXXXXXXX

EATON'S
WAREHOUSE
STORE
749 VIEW ST.

Remember You Can Budget Charge Through Our Customer's Accounts Office, 3rd Floor

XXXXXXXXXXXXXXXXXXXX

CARPETING SOON? CALL MRS. Little at Mandell Interiors for "Free Underpads" with any carpet purchase. Vancouver Island's largest carpet dealer. 479-7121.

45-GALLON DRUMS $2.95 at
SIDNEY PAINT SUPPLY
9756 3rd St.
COLWOOD PAINT POT
478-5525

TYPEWRITER RENTAL
Sept. Student's Special $18
3 months rental for the price of 2, with the presentation of this ad to
CITY OFFICE EQUIPMENT LTD.
826 Yates 386-8396

WHEEL CHAIR $60. ADULT walker $10; Stauffer exerciser $85; 2 Glenlyon soccer shirts, $4 each, overcoat $5; size 10; 477-3647.

THE ROCKHOUND SHOP
All rock-hobby items and genuine stone jewelry. 850 Tolmie. 388-5341. (Closed Mon., open Fri. to 9 p.m.) We stock White's Metal Detectors.

LO-COST
Lawnmower repairs, reconditioned lawnmowers, reasonable. Free pickup and delivery. Jim Regina, 384-9079.

SHOWCASES FOR SALE
731 Fort Street.

1958 AUTOMATIC SPEED QUEEN washer, $60. 477-3623 evenings.

7¼" SKILSAW, THOROUGHLY rebuilt, $120 new. Offers. 388-6357.

FULL SET OF MECHANIC'S tool, $100. All new. 384-0835.

The Daily Crossword Puzzle

By R. A. Power

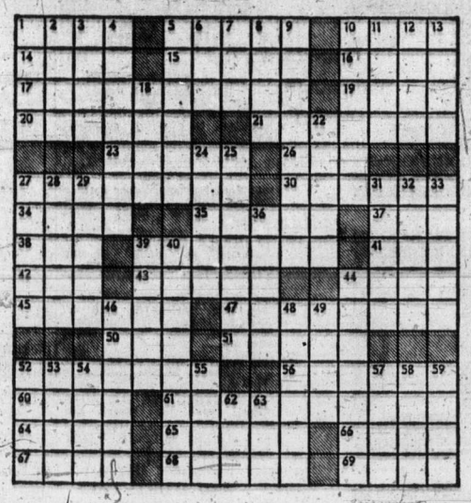

ACROSS
1 Horned animal
5 Become exhausted
10 Stuff
14 Highest point
15 Regard with esteem
16 Polynesian dance
17 Polishing tool
19 Touch against
20 Ancient city of western Asia Minor
21 Outermost
23 Mountain nymph
26 Small loose fragment
27 "Well of all ——!": 2 words
30 City of England
34 Dutch painter
35 Miss Castle
37 In the manner of: 2 words
38 Black cuckoo
39 Staten and Prince Edward
41 Color
42 In addition
43 Prudently reserved
44 Resounding stroke
45 Artist's model
47 Region of Italy
50 Surface measure
51 Lose consciousness
52 Garden shrubs
56 Cotton fabric with a satin finish
60 Just previous to the present
61 Friar: 2 words
64 At once
65 Feminine name
66 Facial feature: Prefix
67 Cried
68 Statistic in football
69 Valley

DOWN
1 Shuts up
2 Vegetable: Var.
3 Muslim prince
4 Sinews
5 What a quarterback must be
6 Eastern daylight time: Abbr.
7 Besides
8 Sea bird
9 Enlarge the scope of again
10 Cavalry command
11 — Goldberg: American cartoonist
12 Compound used in tanning
13 One of a matched pair
18 Fatal
22 Censures
24 Spanish city
25 Goes off track
27 "— — all there is"
28 Asian capital
29 George —: Novelist
31 One of a Mongolian people
32 African antelope
33 Inclined to rove
36 Equip with a quality
39 River of France
40 Moved in large numbers
44 Canadian physician
46 Inborn natural ability
48 Small flowerless plants
49 Gravy —
52 "There ought to be —": 2 words
53 — Grey: American novelist
54 On top of
55 Composition for one singer
57 And elsewhere: 2 words
58 In a different place
59 Rare gaseous element
62 New South Wales: Abbr.
63 One's relatives

Yesterday's Puzzle Solved

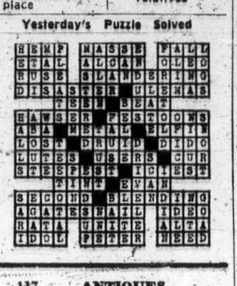

100 MISCELLANEOUS FOR SALE

FREEZERS! FREEZERS!
We have 5 brand new 16 cu. ft. freezers — 550 lb. capacity. Hidden hinges with post-stop action, defrost drain, low profile, lid lock, warning and interior light.
SPECIAL $188
delivered
Easy Terms
C. TAYLER
HOME APPLIANCE LTD.
707 Johnson 383-3281

MOVING, MUST SELL TWO lawnmowers, deluxe G.E. automatic washer, Philco electric range, cartop carrier, de luxe baby car seat, stroller, typist's desk, old Cogswell chair, old tub chair, 3-piece sectional and loveseat, arborite coffee table, Lenco turntable, component cabinet with closing speaker, Leak 10" speaker in enclosure, Phillips stereo tape recorder. 598-1883.

ARMCHAIR, FRENCH PROVINCIAL, $40. Walnut sideboard, $100. Room divider, glass cabinet, $40. Fireside chair, $20. Radio-phonograph in beautiful cabinet, $50. Electric fire, imitation coal front, $30. Call 479-4036.

USED SEWING MACHINES
4 only Singer portable electrics, $25 - $39. 1 only open arm portable, $39. 1 top quality zig-zag, $69. Pfaff open arm zig-zag portable, $169. All 1 year guarantee. Terms. Sawyer Sewing Centre, 840 Fort, 388-6228.

USED SEWING MACHINES
Singer 31K15, $95. U.S. blind stitch machine, $375. Elna industrial model, $325. All 6-month guarantee. Terms. Sawyer Sewing Centre, 840 Fort, 388-6228.

G.E. WRINGER WASHER, EXcellent condition, $60. Craftsman 18" power reel mower with catcher, $70. Push reel mower and edge mower, $10. 386-5842.

UTILITY TRAILER 6'X8'X4', sides, canvas top. Excellent condition. 6-months-old Singer zig zag sewing machine and cabinet, $100. 746-5878 Duncan.

AS NEW; 3 BURNER PROPANE stove, large icebox, propane tank, large portable toilet, all suitable for outfitting camper. 477-9544, weekdays 9-5:30.

GARAGE SALE. MISCELLANeous items, antiques, many car spares. Thurs., Fri. Call 118 Howe St. or Phone 382-8670.

40 SQUARE YARDS LOVELY long gold shag, ½ price, also 12x12. 385-4266.

WHITE SEWING MACHINE, DE luxe zig zag, $80 or best offer. 388-9758, 382-4965.

WET SUIT, MEDIUM SIZE. Accessories. Phone Wed., Thurs, after 6. 479-1746.

3-PIECE BEDROOM SUITE, 3-brush floor polisher, large wooden table, skates elc. 478-2435.

MCLARY EASY AUTOMATIC washer, $90. Frigidaire 8 cu. ft. $30. 382-6328.

6 YEAR CRIB AND MATTRESS, good condition, $20. 12' pool, $10. 477-2876.

THISTLE BABY BUGGY, JOLLY jumper, walker, all as new, hardly used, $70. 479-3487.

10 CU. FT. REFRIGERATOR, white, excellent condition, $100. 592-4013.

WRINGER WASHER, $10; blender, old radio, portable stereo. 478-3582.

UPRIGHT AMANA FRIDGE AND freezer, good condition, $100. 655 Craigflower. 386-9826.

GARAGE SALE — MOVING must sell all household goods, etc. 1048 Topaz Avenue. Phone 384-0004.

INCINERATOR BARRELS, $3 each. Also 45-gallon drums, complete, $5. 478-6212.

PRICE'S KEY SHOP
Sales, Locks, Keys
847 Fort 384-6221

BAYCREST STROLLER. EXcellent condition. Phone after 6, 385-2029.

SKI EQUIPMENT, MUSTANG MOdel plane with 29 engine. 177 pellet gun. 479-1793.

LARGE STEEL HEATER; SUITable for conversion to oil, $10. 2801 Douglas.

NEW PORTABLE TYPEWRITER. Phone after 6 p.m., weekdays; 386-9484.

HAND-CARVED INDIAN TABLE and tray with gold leaf decoration. Best offer over $125. 478-2361.

LARGE LIONEL 027 TRAIN SET with 4'x7' table. Many extras. Asking $150 or offers. 385-6215.

TANAKA GAS WELDING KIT, brand new with tank. $150. 383-5863 after 5 p.m.

KENMORE WASHER AND dryer set, new. Phone between 9-3 p.m. 386-9833.

RACQUET CLUB SHARES, $700. 598-4595 anytime.

LATHE; JOINTER; SURPLUS electronic parts, wire. 383-6522.

5" CONTINUOUS GUTTERS, ENamelled. B.C. Aluminum. 479-3232.

EUREKA VACUUM CLEANER, looks like new; $50. 382-4824.

BROWN BUGGY, $20, STROLLER, $10. 477-8515.

WRINGER WASHING MACHINE, good working order, $20. 479-7481.

CCM LADY'S BICYCLE, $15. 2 rugs, 1 underlay $10. 479-5958.

APARTMENT SIZE FRIDGE, 9.2 cu. ft., white, $100. 479-1964.

UNDERWOOD TYPEWRITER, $35. 478-5859.

KITCHEN CUPBOARDS WITH sink. 383-2465.

EIGHT 54" FULL SIZE BEDS. $30-$40. 386-8335.

ELECTRIC POTTER'S WHEEL, $125 firm. 478-3459.

FOR SALE: SEVERAL WINE barrels 25 to 60 gallons. 477-5720.

100 MISCELLANEOUS FOR SALE

UNUSUAL MEDITERRANEAN pole lamp, $25. Very modern swag lamp, $20. Both almost new, 479-7887 evenings.

103 MISCELLANEOUS WANTED

MONEY IN A HURRY
CASH LOANS on tools, guns, musical instruments, cameras and sporting goods. We BUY also WEAPONS, INSTRUMENTS, etc., for READY CASH.
BILL SCOTT'S
UNIVERSAL PAWNBROKING AND AUCTION CENTRE
584 JOHNSON 383-9512
Formerly BJ Trading, 617 Johnson

SIDNEY BARGAIN HOUSE
We pay top prices for goods of all descriptions, from a handful to a house full. Furniture, tools, appliances, glassware, dishes, etc. Our specialty is antiques. 2379 Beacon Ave., Sidney, 656-3621.

THE SALVATION ARMY
Needs your re-useable clothing, furniture and household goods. "Help us to help others". Family Thrift Stores, Victoria, Sidney and Langford. For pickup 386-3295.

KILSHAW'S
AUCTIONEERS
Buy — Sell — Appraise
1115 Fort 384-6441

FAMILY TRADING LTD.
Cash for furniture, tools, appliances, guns, etc.
731 Goldstream 478-5631
Mon. - Fri. 9 a.m. - 6 p.m.
Sun. 1-5 p.m.

LUNDS
AUCTIONEERS
APPRAISE AND BUY FOR CASH
926 Fort 386-3308

WE PAY CASH
For good tools, cameras, instruments, luggage, antiques etc. ISLAND TRADING, 1717 Gov't. 384-5354.

IMMEDIATE CASH
Dispose of your good used furniture, chesterfields, hide-a-beds, appliances, TVs and stereos. Call BETTER-BUY, 385-4345.

TOP PRICES
For your good, used furniture, chesterfields, hide-a-beds, bedroom suites, dinettes and fridges. Call Happy Harry's, 385-4146.

GOOD BOOKS ALWAYS BOUGHT
HAUNTED BOOKSHOP
845 Fort 382-1421

ANY OLD JEWELLERY, RINGS, old gold, watches, small boxes, etc. Bygones, 1034 Fort, 383-8025.

WOULD LIKE TO BUY HOUSEhold effects, china, glass, kitchenware etc. 388-5276 or 382-8590.

SPOT CASH
For good furniture-appliances
ROYAL FURNITURE 388-9021

LADY'S GOLF CLUBS, RIGHT handed; good quality woods and irons. 592-6471.

WE BUY YOUR FURNITURE, household goods, pictures, tools etc. Best cash prices. 386-0462.

WANTED: DOCTOR TYPE scales, springless mechanism, reasonable, 382-2066.

WANTED: WINGBACK CHAIR for upholstering. Any condition. Phone 656-1530.

WINE PRESS WANTED.
656-4753.

FRIDGES, FREEZERS BOUGHT. 384-7813. All-Temp.

SQUARE DEAL BUYS
383-1221 1126 Hillside 383-1601

METAL UTILITY SHED. WILL move. 477-3182.

GAS HEATERS, GAS STOVE with gas heater on side. 386-9309.

ELECTRIC POTTER'S KILN. Phone 656-8109.

NON WORKING TVS WANTED. Will haul away free. 386-0710.

109 MISCELLANEOUS TO RENT

RENT TO OWN
NEW SEWING MACHINES
Domestic and Industrial
SAWYER SEWING CENTRES
840 Fort St. 388-6228

CHEMICAL TOILETS
For special events, picnics, construction sites. Phone ACME Septic Tank Services Ltd., 478-6953.

TOOL AND EQUIPMENT RENtals. Goldstream Rentals, James Bay. 385-4514.

115 SWAPS

1968 THORNES 1600 POUND boat trailer, excellent condition, with 3rd wheel, $295, or swap for 10" radial arm and what have you. Swap 308 Norma Magnum super Safari, four power weaver for 9" table saw in good condition. 382-2682.

WILL TAKE ½-TON PICKUP (1967 or later) as part payment on my 3-bedroom house on Prior St. You assume $16,600 mortgage at 8¼%. Asking $19,900 for house. Leased for $175 a month. 383-7786.

1963 ECONOLINE VAN, FAIR condition. Good delivery van. Tested Nov. '72. Sell or swap for? 386-0261.

EUREKA VACUUM CLEANER, looks like new; $50. 382-4824.

SWAP 16' CANOE AND OR WOman's 5-speed bicycle (new), for reliable small car in good running order: 592-0746.

MAJESTIC MK VII ELECTRIC adding multiplier machine. Never used. Sell or swap for typewriter. 386-0261 after 6.

RUSH SALE — '61 AUSTIN HEAley 3000. First $400 takes or trades. 479-6626, Ray.

18' TWO-BERTH SAILBOAT, fully equipped, for station wagon or $1100. 385-6407.

'62 CHEVY II, TESTED TILL August '73, for travel trailer. 656-1595.

1965 PONTIAC CONVERTIBLE for pickup truck. 386-0035.

1957 BUG, FOR SMALL BOAT and motor or sell. 658-5632.

117 ANTIQUES

CHARLES M. RUSSELL
FREDERICK REMINGTON, BOREEN, SHARP, MILLER, CROUSE, KANE, INNES, WARBURTON, YOUNG, ETC. ANY ART CONNECTED WITH THE WEST WANTED. TOP PRICES PAID. CALL COLLECT VANCOUVER 874-1702 OR WRITE UNO LANGMANN, 432 RICHARDS STREET, VANCOUVER.

KILSHAW'S
Buy for Cash
Appraise for all purposes
1115 Fort 384-6441

1912 CABINET WIND-UP GRAMAphone in perfect condition. Including over 100 records. Asking $225. Victoria Press, Box 142.

FROM ENGLAND, A CHOICE OF beautiful things at the Island Gallery, 2015 Oak Bay Ave. opposite Davenport Pharmacy.

CASH FOR ANTIQUES AND OLD things. Bygones, 1034 Fort. 383-8025.

120 GARDEN SUPPLIES

Fertilizer

EXCELLENT GARDEN HORSE manure, 6 yards $16 delivered. Order now while supply lasts. 592-3660.

WHY PAY? CHICKEN MANURE, no charge. Oaks Poultry Farm, 888 Downey Road, Sidney. 656-2485.

SIDNEY DUCK FARM, 656-4412. Duck manure, 60c bag, delivered.

FERTILIZED TOP SOIL, $2 large sack. 479-5719.

Plowing, Rotovating and Cultivating

ED'S TRACTOR SERVICE
Rotovating — levelling — loader — brush, grass cut, plowing — post-hole digging. 479-2204.

CENTRAL SAANICH TRACTOR
Rotovate, plow, cult, level, etc. Loader, post holes and mowing. 652-3306.

C. STARCK, ROTOVATING, brush and grass cut, post holes, etc., loading and hauling. 479-3157.

DON'S TRACTOR SERVICE
Rotovate, plow, grass cutting, Loading and hauling. 477-3913

COOPER TRACTOR SERVICE
The complete service. 382-9314.

Top Soil, Rocks and Fill

SAND, GRAVEL SUPPLIES, used red bricks and clay fill. O.K. Trucking Co. Ltd. 386-3414.

TOP SOIL
11 yrds, $44. 479-1544, 6-8 p.m.

A+1 clean top soil.
478-3668.

125 PETS AND SUPPLIES

REGISTERED POODLES ADULTS, various colors, $50 and up. Puppies white or black, $75 and up. Terms $25 monthly. Maydon Kennels, 743-2493, Duncan.

QUALITY MINIATURE Pinscher puppies with papers and shots. Colour red. 12" high when fully grown. Mrs. C. Spence, 478-5431.

FREE TO GOOD COUNTRY home, 2 Siamese cats, 1 male, 1 female. Both fixed. Unseparable. 385-5210.

WANTED A GOOD HOME FOR A fine male Siamese cat. Neutered and declawed. Chocolate point, 2½ years old. 592-0527.

NORTH SAANICH DOG OBEdience training classes, Sanscha Hall, Sidney, 7:30 p.m., September 7th. Secretary 656-1998.

PURE BRED ST. BERNARD male, 6 weeks old, champion stock. X-ray parents, $300. 746-5678 Duncan.

FREE DOG, 1½ YEARS OLD, TO good country home. Well trained. Between 5-6 p.m. 385-0232.

HARLEQUIN DOG TRAINING Club, register now for fall classes starting September 21st. 382-7059.

CHAMPION SIRE AFGHAN pups, two left, bred by breeder, also Siamese kittens. 479-3621.

BEAUTIFUL SIAMESE KITTENS, 3½ months, healthy and alert, Papers available. $30. 479-4545.

CARIN TERRIERS EXCLUSIVEly. Melita Kennels, Raymond at Snelling. 479-2686.

PUREBRED GERMAN SHEPherd pups, $15. Apply 7811 Lochside Drive, Saanichton.

GERMAN SHORT-HAIRED pointer, $50, pen $25 or swap for gun. 382-8428.

MINIATURE DACHSHUND, FEmale, 4 years old. Good disposition. Good with children. 477-5351.

ADORABLE MALTIPOM FOR sale. Male 10 months old. Apricot beige. 479-2131.

PUREBRED ST. BERNARD, spayed female, 2½ years, $125. 479-8104.

ADORABLE PURE BRED GERman Shepherd puppies, black and silver. 479-7494.

CHIHUAHUA CROSS MINIATURE Dachshund puppies, perfect house pets, 479-4997.

FEMALE ENGLISH SPRINGER Spaniel, 7 months, $5. 479-2131.

PUG PUPPIES, COBBLE HILL, 743-2701.

TOY APRICOT POODLES, $30. Phone 478-3653.

FREE PUPPIES, POODLE cross, male. 383-4558.

BUDGIES SHOW CASES. PHONE 652-2337.

FREE KITTENS. WANTED: FEmale St. Bernard. 479-6758.

CANADIAN CHAMPION CHIHUAhua stud service. 386-0442.

RABBITS FOR SALE. PHONE 478-2946 evenings and weekends.

GERMAN SHEPHERD PUPS, 6 weeks old, $25. Phone 652-2473.

HEATHERBELLE SCOTTISH terrier puppies, 479-2651.

WANTED: BEAGLE MALE puppy. Please phone 478-7179.

GERMAN SHEPHERD, 5 months old, 384-3984.

125 PETS AND SUPPLIES

CHESAPEAKE RETRIEVER PUPPIES Reg'd. Quality male pups, top field trial and hunting blood lines, sired by F. T. Ch. Rocky of Cal'Peake Good temperament and health assured. Parents' hips X-Ray (normal. GARRY OAK CHESAPEAKES, 1090 Beckwith. 479-3841.

LUF HAN KENNELS REGISTered. Year round boarding for your pet. Now offering you deluxe living for your cat. Individual care. Guaranteed. Mrs. C. Spence, 478-5431.

REGISTERED GERMAN SHEPherd puppies, 10 weeks, one black and tan female, one red sable female, by champion Wotanhalle's Mike. House trained, innoculated. $75 to good homes only. 652-1860.

ATTENTION HUNTERS: 16-month-old male Brittany Spaniel from champion stock. C.K.C. and F.D.S.B. registration, $100. 592-4106.

128 LIVESTOCK SUPPLIES AND EVENTS

5-YEAR REGISTERED THOROughbred mare, good condition. 15.2, dark bay, irregular white blaze and snip. Unraced, trained English, some jumping. 9-year-old saddle bred and quarter horse mare. 15.2 Sorrel. 4 white stockings and blaze. Trained English and Western, some jumping. 248-5164.

ISLAND SADDLE AND TACK SHOP
113 West Jensen Ave., Parksville. Open Sept. 1 for English and Western riding equipment. Lee riders, purses and wallets. Hay-feed. 248-5251.

SHOWY APALOOSA 4-YEAR-OLD mare. Bay Welsh Arab 8-year-old mare. Both 13.2. Used for pleasure and trail. Both have been shown successfully. Excellent dispositions, good confirmation, sound, selling $495 each. 652-2445.

GETTING READY FOR THE SHOWS. We carry a large selection of halters and show halters in LEATHER and NYLON. Different colors with leads to match available. See us at BUCKERFIELD'S. 384-7181 506 Pandora

WANTED: BOARD AND PASture for 6-year-old mare, within 5-mile radius of University, barn or some shelter should be available, phone 592-0900 after 6.

4-YEAR-OLD APALOOSA MARE, 15.2, can be registered, $300 or best offer. New saddle with rawhide tree, $100. 743-9477.

R. CROSSLEY HORSESHOEING. Telephone answering service. 383-4413.

WELL MANNERED 5-YEAR-OLD gelding. $300 or nearest offer. 478-5334.

GENTLE BUCKSKIN PONY, tack included, $250, phone after 6 p.m., 478-6060.

GENTLE BUCKSKIN PONY 13.2 hands with Western tack, $250. Phone after 6 p.m., 478-6060.

SUFFOLK AND DORSET Horned sheep. Ewes, lambs and rams. 478-2791.

THOROUGHBRED FOR RENT, experienced adults, phone mornings at 477-3843.

REGISTERED POLLED HEREford bull, 2 years old. Also Scotch Highland cow. 478-2791.

3-YEAR-OLD HEREFORD CROSS cow with 3-month-old bull calf. Local straw. 652-3306.

4-YEAR-OLD SHETLAND PONY. Trained for kids. 478-6022.

RABBITS AND CAGES, THE lot, $15. Phone 478-5117.

135 FARM IMPLEMENTS

FORD FARM AND INDUSTRIAL Equipment in Stock.

Also H and L Teeth and Grader Blades

Rollins Machinery Ltd.
610 Alpha St.

Phone 384-0541, Niles 385-8383

1120 JOHN DEERE, '34 FORAGE HARVESTER with corn head 6-ton wagon.
VICTORIA JEEP
HILLSIDE at ROCK BAY

150 CARS FOR SALE

MM MM
MMM MMM
MMMM MMMM
MMMMMMMMMM
MM MMM MM
MMM M MMM
MMM MMM

MM MM
MMM MMM
MMMM MMMM
MMMMMMMMMM
MM MMM MM
MMM M MMM
MMM MMM

McCALLUM MOTORS
DATSUN — VOLVO
COLWOOD DIVISION
COLWOOD CORNERS
478-5622

68 FIREBIRD, in new car condition. 400 engine, 4-speed, P.B., P.S. $2695

64 METEOR 9-passenger station wagon, A.T. P.S. $795

68 PLYMOUTH 2-door hardtop, fully equipped, new white paint. $1795

66 PLYMOUTH sedan, 6-cylinder, A.T. Reduced to clear $795

70 MAVERICK 6-cylinder, 3-speed. Very clean. $1895

70 DATSUN 510, 2-door, new tires. Vinyl roof, low mileage $1695

BANK RATE FINANCE
ALL CARS TESTED

McCALLUM MOTORS
DATSUN — VOLVO
COLWOOD DIVISION
478-5622

GOOD OR BAD CREDIT
NO INTEREST CHARGED
Let us help re-establish your credit. We finance anyone — separated, divorced, single, male or female. We guarantee delivery in 10 minutes. Buy and pay same location.
INSTANT "no-red-tape" credit.
Palm Motors Ltd., 854 Pandora. Walk in Drive out

CHARGER

1969 Charger 2-door hardtop 383-automatic, power steering and brakes, mag wheels, green with matching vinyl top. For more information contact Dorm Francis at Empress Pontiac Buick G.M.C. 382-7121 or Res. 478-7875.

1955 CHEVROLET 2-DOOR sedan, 4 mags with wide ovals, body excellent, pearlescent white, headers, Hirst shifter, custom interior. Inspected till '73. $595 firm. Apply 10-1158 Yates.

1957 VOLKSWAGEN ENGINE, needs work, fair condition. Best offer. W. Crab 665 Gorge Road, 384-2166.

V.W. WINDOW VAN, 20,000 miles on rebuild, great shape, must sell, leaving country, best offer. 385-2603.

'56 VAUXHALL CRESTA. GENUine 34,000 miles. One owner. Tested. 1st class shape. $325. 477-6064.

VOLKSWAGEN, 1963, GOOD CONdition; just inspected, $475. Phone 478-6785.

'63 FORD 302 V-8, COBRA equipped, 2-door. Must sell. 386-7269.

'70 BEETLE, LOW MILEAGE, immaculate, 384-8482.

150 CARS FOR SALE

MM MM
MMM MMM
MMMM MMMM
MMMMMMMMMM
MM MMM MM
MMM M MMM
MMM MMM

MM MM
MMM MMM
MMMM MMMM
MMMMMMMMMM
MM MMM MM
MMM M MMM
MMM MMM

McCALLUM MOTORS
DATSUN — VOLVO
YATES AT COOK
386-6168

WE PRICE OUR CARS

1970 OLDS DELTA "88" 2-door hardtop. This premium car is equipped with V-8, automatic transmission, power steering, brakes and windows, radio. Metallic gold finish. Priced to sell at $3295

1971 GREMLIN, 6-cylinder, automatic. Hard to find model. $2295

WE INVITE COMPARISON

1971 VOLVO 4-door sedan 164, 4-speed, overdrive, buckets, radio, leather upholstery, radial ply tires, finished in metallic gold. $4795

1968 FALCON station wagon, V-8, automatic, power steering, power brakes, radio. Nice family unit $1795

1966 VALIANT 2-door hardtop, V-8, automatic, radio. $1395

ON THE SPOT FINANCING

1968 ENVOY Epic SL 2-door, 4-cylinder, 4-speed transmission $1095

WE DYNO-CHECK LATE MODELS

1967 CHEVROLET Impala SS 2 door hardtop, V-8, automatic transmission, power steering, power brakes. Very clean and loaded. $1995

ALL CARS GOV'T TESTED

McCALLUM MOTORS
DATSUN — VOLVO
YATES AT COOK
386-6168

SSSSSSSSSSSSSSSSSSSSSSS
&
HHHHHHHHHHHHHHHHHH
HOT
SPECIALS FOR
WARM DAYS
SAUNDERS and
HITCHMAN

'69 MUSTANG, 351 V-8 motor, power steering, power brakes $2595
'70 CHRYSLER NEWPORT CONVERTIBLE, V-8, power steering, power brakes, automatic drive $2995
'62 AUSTIN WESTMINSTER, automatic $595
'68 AUSTIN 1100 STATION WAGON, 4-speed trans. $1195
'60 CADILLAC 4-door hardtop, all power equipment $895
'69 TOYOTA SPRINTER 2-door, 4-speed shift, radio $1495
'70 DATSUN 1000, standard, 4-speed transmission $1195
'69 Dodge Polara 4-door, V-8, automatic, power steering, power brakes $1995
'65 FORD GALAXIE, V-8, power steering, automatic, radio, 4-door $895
'65 FORD 4-door standard sedan, 6 cylinder $795
'71 TOYOTA HALF-TON PICKUP, only 7,000 miles $2295
'66 RAMBLER Classic 6 cylinder, 4-door, standard shift $795
'67 ROVER 2000 TC, 4-speed, radial tires, radio $1795
'64 VOLVO 122 "as is" $695
'68 TOYOTA CROWN, 6 cylinder, 4-speed tranamission $1550
'61 NASH METROPOLITAN, radio $295

MANY MORE AT YOUR TOYOTA HEADQUARTERS
SAUNDERS and HITCHMAN
2040 Cadboro Bay Rd.
at Foul Bay Rd.
592-2471

SSSSSSSSSSSSSSSSSSSSSSS
&
HHHHHHHHHHHHHHHHHH

WILLIE MOTORS

'72 HONDA 500 Four $1250
GEHEMINI, 700 H.P. Hemi $3495
'69 T-BIRD, well kept $3695
'69 CAMARO Z-28, 24,000 mi. $2995
'69 FIREBIRD 350 at $2595
'69 Buick Skylark 2-Dr. HT $2495
'69 SPORT SATELLITE $2295
'69 CHRYSLER 2-Dr. Ht. $2595
'68 MUSTANG, 43,000 miles $2195
'67 CYCLONE GT 390 4 spd $1695
'67 CYCLONE GT Convert $1095
'66 BUICK Skylark 2-DR. HT $1695
'66 DODGE 2-Dr. HT $1195
'65 ENVOY Special $ 495
'63 FALCON Sedan Delivery $ 695
'59 CHEV. Factory Air $ 250
'57 RANCHERO 390 stick $ 395

Backed by one of the ISLAND'S LARGEST SERVICE CENTRES
3240 Douglas 382-2313

1966 CHEVELLE. HIGH PERformance 396, 4-speed New paint, upholstery. Mags. $2200 or best offer. 478-4544.

ONE OWNER 1970 SKYLARK Sports coupe, immaculate, all power, can be viewed 3003 Douglas Street. Phone 478-7789.

1966 OLDSMOBILE DELTA 88, all power, very good condition, tested, AM-FM stereo radio. 652-3033 anytime.

1965 VALIANT, 6-CYLINDER AUtomatic. 2-door hardtop. Has to be seen. Like new. New tires, new paint. Very clean. $750. 385-1585.

65 COMET, STANDARD, 6, sedan. $545 or $30 a month. 385-5443.

1971 CHEV., EX-RCMP, 4-DOOR, tested, excellent condition. Bargain, $1950. 382-8670.

69 CAMARO CONVERTIBLE, V-8, buckets, automatic, console. 3851-6586.

'68 DATSUN 1600, ONE OWNER, excellent condition, new brakes and clutch, $1,395. 658-5749.

150 CARS FOR SALE

XXXXXXXXXXXXXXXXXX
X X
X PETER POLLEN X
X FORD X
X X
XXXXXXXXXXXXXXXXXX
XXXXXXXXXXXXXX
XXXXXXXXXXXX
XXXXXXXX
XXXXX
XXX
X

OVER 70 PREMIUM USED CARS IN STOCK

1969 LTD. BROUGHAM 4-door hardtop, full power with power windows and factory air. $3195

1969 COUGAR convertible. Low mileage, full power equipment. $2795

1970 DODGE Dart SWINGER 2-door hardtop, 6 cylinder, automatic. $2395

1968 BUICK WILDCAT 2-door hardtop, 32,000 miles, fully equipped. $2595

1968 PONTIAC Stratochief, V-8, radio. $595

1966 VALIANT 2-door hardtop, V-8, automatic, radio. $1395

1967 MUSTANG V-8, 4-speed, radio $1395

1972 PINTO 2 door, automatic, radio, only 3,000 miles. $2495

1971 PINTO 3-door, radio $2495

1971 CAPRI 1600, radio $2495

BACK TO SCHOOL "SPECIALS"

1963 MORRIS 1100 $595
1964 AUSTIN Cambridge $795
1967 CORTINA GT $995

TRUCKS

1969 DATSUN pickup $1495

1965 FORD pickup, 6-cylinder, radio, A-1 condition. $1295

ALL SOLD WITH 7-DAY MONEY BACK GUARANTEE!

PETER POLLEN FORD
1060 Yates St. — 384-1144

STOP-STOP
NO INTEREST CHARGED
Tired of paying high interest, sitting in Loan Co. offices for hours, red tape, etc., good credit or bad credit, WHO CARES, WE DEAL.
WEEKEND SPECIALS

'64 BEAUMONT convt.	$776
'66 PONTIAC	$683
'60 FORD ½-ton	$579
'47 FORD	$451
'64 RAMBLER S-W	$197
'59 CHEV.	$99

Instant "no-red-tape" credit
PALM MOTORS LTD.
854 Pandora 383-5252

1969 ROVER 2000 C.T. 4-DOOR sedan, new tires, tested. Reclining bucket seats, leather upholstery, radio, etc. Will sacrifice. All offers considered. 478-1472.

'65 METEOR RIDEAU, 4-DOOR sedan, like new condition both body and running gear. New tires: low mileage, tested. $795 or best offer. 385-1585.

1969 VOLKSWAGEN, DE LUXE model, mint condition, only 3,500 miles, $1,695 firm. 477-3612 after 6 p.m.

55 CHEV 2-DOOR SEDAN, LESS motor and trans. Diamond Tuft upholstery. Good shape. Offers. 592-6921.

1966 ACADIAN CANSO SPORT deluxe, 283 4 barrel, dual exhaust, automatic. Body damaged. Best offer over $400. 388-7184.

VARIOUS MAKES AND MODELS $100 to $500 price range. Financing available. NATIONAL MOTORS. 384-8174.

1970 CORTINA G.T., MAG wheels, radial tires, stereo tape recorder, excellent condition, owner. $2300. 382-9695.

1966 FORD GALAXIE CONVERTible. Automatic transmission, power steering and brakes, 390 cu. in., $1050. 388-6053.

THE STREET KLEANER, C-ALtered race car. 1963 Falcon powered by injected 427 Ford. 477-3027.

VAUXHALL 1970, 22,000 MILES, one owner, radio, radial tires plus snow tires, 592-7569.

'65 MALIBU, 283 RUNNING, best offer over $225. Phone 384-9947.

1971 DATSUN AUTOMATIC, $1900. Wild green, 10,000 miles. 382-6489.

1965 CANADIAN CHAMPION, A-1 CONDITION, tested 'til May. 479-7925.

1970 DATSUN, RADIAL TIRES, $1400. 388-5276.

MUST SELL '63 FALCON, AUTOmatic, 4-door sedan, $150. 385-4256.

'69 CORTINA. GOOD CONDITION, $1150 or nearest. 477-1834, 9-5.

1965 VW SEDAN. GOOD CONDITION. Phone 477-2489 after 5 p.m.

1963 RAMBLER, PASSED TEST, $200. 479-5680.

150 CARS FOR SALE

DOUGLAS
VOLKSWAGEN
PORSCHE

YOUR LARGEST VOLKSWAGEN DEALER ON THE ISLAND

TRUCKS, CAMPERS and BUS

150 CARS FOR SALE

RECENT TRADES
AT
GARDEN CITY
AUTO SALES

WAGONS

'66 FALCON FUTURA
4-DOOR WAGON, V-8, AUTOMATIC, RADIO; LIKE NEW, WHITE WITH BLUE INTERIOR.

'66 FALCON FUTURA
4-DOOR STATION WAGON, V-8, AUTOMATIC, RADIO. BLUE WITH MATCHING INTERIOR.

'65 FORD
4-DOOR, V-8, AUTOMATIC TRANSMISSION, POWER STEERING, POWER BRAKES, RADIO, DRIVE TO APPRECIATE THIS AUTOMOBILE.

'65 ACADIAN CANSO
4-DOOR AUTOMATIC, RADIO, AN EXCEPTIONALLY WELL CARED FOR UNIT.

CONVERTIBLES

'67 PLYMOUTH FURY III
383, 4-SPEED, POWER STEERING, POWER BRAKES, CANARY YELLOW WITH BLACK INTERIOR.

'67 PONTIAC 2 PLUS 2
CONVERTIBLE, AUTOMATIC TRANSMISSION, RADIO, POWER STEERING, POWER BRAKES, POWER WINDOWS.

'67 FAIRLANE 500 XL
CONVERTIBLE, 390, V-8, AUTOMATIC TRANSMISSION, MATADOR RED WITH BLACK BUCKET SEATS.

'66 OLDSMOBILE CUTLASS
AUTOMATIC, RADIO, POWER STEERING, POWER BRAKES, POWER WINDOWS, POWER SEAT, IVY GREEN WITH WHITE BUCKET SEATS, CONSOLE SHIFT.

90-DAY
50-50 WARRANTY
"ON ALL CARS"

GARDEN CITY AUTO SALES
2978 Douglas 383-1931

P P P P P P P P P P P P
P P P P P P P P P P P P

PLIMLEY
SINCE 1893

CASH ! ! !
For Top Quality
Used Cars

Select Trade-Ins
on the New
AUSTIN MARINA

72	DATSUN 1200	$2195
72	TOYOTA Corona	$2545
71	AUSTIN 1300	$1795
70	MAVERICK A.T.	$2095
70	VALIANT	$3495
69	VIVA	$1095
69	FARGO ½-ton A.T.	$1995
68	AUSTIN S.W.	$1495
67	DODGE Dart	$1595
65	MERC. Wgn.	$1395
65	BARRACUDA	$1495
64	BUICK Ht.	$1295

PLIMLEY
1010 Yates 382-9121
Open to 9 p.m.

P P P P P P P P P P P P
P P P P P P P P P P P P

S S S S S S S S S S S S
S S
S SPEEDWAY S
S VOLKSWAGEN S
S PORSCHE S
S S

Don't miss our late arrival
Camper Sale
NOW IN PROGRESS

1970 MAVERICK 2-door automatic transmission, radio. Blue in color $1795

1969 FORD Galaxie 4-door, V-8, automatic transmission, power steering, power brakes. Green in colour $1495

1971 FIRENZA SL station wagon, de luxe roof rack, automatic transmission $1995

FOR 19 YEARS
UNDER THE REVOLVING VOLKSWAGENS
BOTH SIDES OF YATES
385-2415

HORWOOD MOTORS
ECONO-LOT

61	VOLKSWAGEN	$495
57	PONTIAC AT.	$ 95
57	VOLKSWAGEN	$395
65	VALIANT sedan	$795
65	CHEV II H.T., A.T.,	$795
62	TRIUMPH H.T.	$395
62	CHEV. S.W. AT.	$395
61	AUSTIN A60 wgn.	$345
64	VIVA	$395
63	VOLKSWAGEN 1500	$695
64	PONTIAC H.T. AT.	$495

ANYTHING TAKEN IN TRADE
385-1451
825 PANDORA AVE.
(across from B.C. Hydro)

'69 SWINGER, 340, CAM, headers, shift plate, new motor. 656-5167.

'67 VOLKSWAGEN CAMPER, tested. 1026 Pemberton. 386-9112.

THREE
POINT
MOTORS

1972 FIAT 850 Sports Coupe. Less than 1500 miles $2195

1972 FIAT 128 4-door sedan. Custom radio, Cibie headlights. Just over 9000 miles. $2375

1972 MAZDA R-100 Rotary coupe. Sporty red unit with custom radio. Just over 8000 miles. $2395

1972 FIAT 128 station wagon. Custom radio. Less than 4000 miles. $2445

1972 B.M.W. 2002. Custom radio, XAS tires, Q.I. headlights. Less than 10,000 miles. $4195

1972 DATSUN 240-Z Automatic, AM-FM radio, bodyguard side mouldings. Less than 4000 miles. $4695

1972 B.M.W. Bavaria Automatic, power steering, sunroof, radio, tinted glass, XAS tires. Replacement cost $8459. Less than 7,000 miles. $7950

1971 MAZDA station wagon $1795

1971 FIAT 128 4-door sedan. Radio, Cibie headlights. Just over 10,000 miles. $2195

1971 FIAT 124 station wagon. Custom roof rack, radio. $2495

1971 VOLKSWAGEN Fastback. Stereo tape. Less than 12,000 miles. $2595

1971 B.M.W. 2002 $3595

1970 ENVOY. Just over 14,000 miles $1695

1970 DATSUN 510 4-door sedan $1995

1970 DATSUN 510 4-door sedan. Automatic and radio. $2195

1970 VOLKSWAGEN Fastback $2395

1969 VOLKSWAGEN $1695

THREE POINT MOTORS
Government at Hillside
385-6737

XXXXXXXXXXXXXXXX
X CORTINA CAR X
X CENTRE X
XXXXXXXXXXXXXXXX

YATES AT QUADRA

QUALITY USED CARS

1969 AUSTIN American 2-door $1295

1964 RENAULT $595

1972 PINTO 2-door, automatic, radio. Only 3,000 miles $2495

1968 CORTINA G.T. 4-door $1195

1967 CORTINA 4-door $995

ALL SOLD WITH
7-DAY MONEY
BACK GUARANTEE

(A Division of
Peter Pollen Ford)
384-5555

1962 FORD FALCON STATION wagon, 6 cylinder, standard, clean, mechanically sound, good tires, tested til '73. Extras, radio, driving lamps, windshield washers, snow tires, $550 or best offer. 384-4488 or 386-6473. Can be seen 2303 Quadra.

THIS COULD BE YOURS
1969 Acadian, blue vinyl roof on white body, V-8, console, buckets, white walls, automatic. After 5:30 p.m. 383-6543.

'66 BEAUMONT SPORTS DE luxe, 396, 360 horse, 4-speed, vinyl top, 400 miles on new clutch, rebuilt engine and transmission. Best offer. 477-2941.

1972 COMMANDO AUTO. 4 W.D.; 1969 Chev. wagon, 1967 Plymouth Fury.
VICTORIA JEEP
HILLSIDE at ROCK BAY

'71 BUICK, 8,000 MILES, ONE owner, green with white top, V-8 motor, automatic, back up lights, power steering and power brakes. $3500. 388-6789.

TAKE OVER PAYMENTS ON '67 Mustang 289 4-barrel, power brakes, steering, new tires. 386-2407 or 592-1748, Larry.

'64 PONTIAC STATION WAGON, automatic, 8 cylinder, radio, city tested, $595. 478-5471 after 6 p.m. Also 6 used tires, 7.75x15.

GEM MOTOR SALES
480 Esquimalt 385-4311
1969 PONTIAC station wagon V-8, auto., SPECIAL PRICE $1850

'65 SIGNET 2-DOOR HARDTOP. Immaculate condition, new paint, new tires, chrome rims. $950. 383-6527.

'69 CORTINA 1600, ASKING $1150. Tested. (Relatively good shape). 477-2547.

1964 FORD HARDTOP, 390 V-8. NOTHING DOWN. $22 MONTHLY AT ART'S CAR SALES.

1965 FORD WAGON, 289 V-8. ONLY $385. AT ART'S CAR SALES.

'68 CORVETTE 427, 4-SPEED, panelled top. Phone 598-1926 after 5.

67 CAMERO CONVERT
AT ART'S CAR SALES

1965 BELAIR $475
AT ART'S CAR SALES

1967 FALCON $675
AT ART'S CAR SALES

NO DOWN PAYMENT
AT ART'S CAR SALES

'52 MORRIS, TESTED TILL August '73. $125. 477-4860 after 5.

ENSIGN
CHRYSLER PLYMOUTH
DOWNTOWN
YATES at COOK

—PLYMOUTH
—CHRYSLER
—FARGO TRUCKS
—SALES and
SERVICE

VICTORIA'S LOWEST
PRICING
ON FULL SIZE CARS

1972 Fury Sedans
1972 Fury Hardtops
1972 Fury Wagons

1972 PLYMOUTH FURY 4-door sedan, V-8 motor. Automatic transmission, power steering, rear window defogger, whitewall tires.
SALE PRICE $3525
Brand new

RIGHT NOW
choose from
19 Plymouths
ready for immediate
delivery.

USED CARS

1965 PONTIAC sedan V-8 motor, automatic, custom radio.
SALE PRICE $695
No down payment
$32 for 30 months

1965 DODGE sedan, 6 cylinder, standard, radio.
SALE PRICE $695
No down payment
$32 for 30 months

1966 PLYMOUTH Fury sedan, V-8 motor, automatic, power steering, radio.
SALE PRICE $695
No down payment
$32 for 30 months

1966 DODGE Coronet sedan, 6-cylinder standard, radio.
SALE PRICE $695
No down payment
$32 for 30 months

1966 PONTIAC Laurentian sedan, 6-cylinder standard.
SALE PRICE $695
No down payment
$32 for 30 months

1969 CHRYSLER Newport sedan, V-8 motor, automatic, power steering, power brakes, radio.
SALE PRICE $2695
No down payment
$95 for 36 months

1967 CHRYSLER 300 2-door hardtop, V-8 automatic, power steering, power brakes, bucket seats, radio
SALE PRICE $2195
No down payment
$77 for 36 months

72 PLYMOUTH Satellite
71 PLYMOUTH Fury II
71 PLYMOUTH Duster
70 MERCURY Montego
70 PLYMOUTH Fury II
68 CHRYSLER Wgn.

ENSIGN
CHRYSLER-PLYMOUTH
DOWNTOWN
YATES at COOK
386-2411
Open weekdays 'til 9

ENSIGN
CHRYSLER PLYMOUTH
DOWNTOWN
YATES at COOK

—PLYMOUTH
—CHRYSLER
—FARGO TRUCKS
—SALES and
SERVICE

VICTORIA'S LOWEST
PRICING
ON LUXURY CARS

1972 Chrysler Sedans
1972 Chrysler Hardtops
1972 Imperials

1972 CHRYSLER Royal 2-door hardtop, V-8 motor, automatic, bucket seats, radio, power steering, brakes, rear window defogger, whitewall tires.
SALE PRICE $4898
Staff Demo.

RIGHT NOW
choose from
12 Chryslers ready
for immediate
delivery.

USED CARS

1971 CHRYSLER Newport 4-door hardtop, V-8 motor, automatic, power steering, power brakes, radio.
SALE PRICE $3995
No down payment
$140 for 36 months

1971 PLYMOUTH Fury 2-door hardtop, vinyl roof, V-8, automatic, power steering, power brakes, radio.
SALE PRICE $3295
No down payment
$116 for 36 months

72 TOYOTA Corolla
72 TOYOTA Corona S.W.
71 FORD Pinto
71 TOYOTA Corolla
71 V.W. 411
70 MAZDA S.W.
70 DATSUN S.W.

ENSIGN
CHRYSLER-PLYMOUTH
DOWNTOWN
YATES at COOK
386-2411
Open weekdays 'til 9

J. C. MOTORS LTD.

'70	VOLKS Beetle	$1695
'70	TOYOTA Corona, auto.	$1995
'69	CHEV. Impala Ht. V-8 At.	$2395
'70	CHALLENGER RT "440"	$3695
'69	SWINGER 340 At.	$2295
'69	VOLKS Beetle At.	$1595
'69	VAUXHALL Viva	$ 995
'68	AUSTIN 1100	$1095
'67	MG Roadster	$1595
'66	PONTIAC Sdn., V-8, At.	$ 795
'66	CHEV. Ht. V-8, At.	$1095
'65	ROVER 2000	$ 995
'64	T-BIRD Conv't. Immac.	$1995
'63	METEOR, V-8, At.	$ 495
'63	FORD, Ht., V-8, At.	$ 595
'63	CORVAIR, 4-speed	$ 295

837 YATES 384-0921

NO DOWN PAYMENT — 1969 Mercury Cyclone G.T., 428, automatic transmission, power steering, power brakes, radio, buckets. 24,000 miles. Payment to suit. Phone Dave at Suburban, 386-6131 or 384-2868.

LUXURY
1971 Thunderbird 2-door coupe. All factory options. 19000 miles. Must be seen. Trades considered. Cadboro Bay Service, 477-2102.

1964 CHEVROLET 4-DOOR BElair in excellent running condition. Good tires and radio. Will swap for Trials or Trail motorcycle. $550. 477-8440 after 6.

1956 CADILLAC FLEETWOOD, new transmission, tires, full power. Best reasonable offer. 383-7317.

T AND T AUTO
A better place to buy
A BETTER CAR
481 Burnside E. 382-5455

1970 MERCURY MARQUIS, 2-door hardtop. Power steering and brakes, $3000. Trades considered. After 5, 598-3711.

1965 PONTIAC CONVERTIBLE custom sport, V-8, automatic. $900. 386-0035.

1970 CADILLAC COUPE DEville, 1 owner, 20,000 miles, $5,500. 658-8393.

1962 BUICK 4-DOOR, 8-CYLINder. Power steering, power brakes, radio. Best offer. 478-6022.

'69 BUICK SS, CLEAN, BANK Financing arranged, 9 a.m. to 4 p.m., 386-3571.

1963 MERCURY COMET, IMMACulate condition, inside and out. Offers? 384-2846 anytime.

'56 STUDEBAKER, 8 CYLINders Automatic, Government tested. Asking $200. 478-1145.

1961 RILEY. GOOD MOTOR, 1500 cc. What offers. 477-3955.

'68 FIAT SPIDER, GOOD CONDItion. Call after 6, 478-3143.

1969 FIAT 850. LOW MILEAGE. $1500. Phone 592-3886.

1968 OLDS 442, WELL equipped. 478-1629.

METRO
TOYOTA
LTD.

FRESH TRADES

1971 TORINO 4-DOOR HARDTOP, V-8, AUTOMATIC, POWER STEERING, POWER BRAKES, RADIO. FULL HISTORY SUPPLIED ON REQUEST.

1970 PONTIAC SAFARI 9-PASSENGER WAGON, V-8, THREE-SPEED AUTOMATIC TRANSMISSION, POWER STEERING, POWER BRAKES, RADIO. LOOKS AND RUNS LIKE A NEW ONE.

1970 SKYLARK SPORTS WAGON, FULLY EQUIPPED WITH V-8, AUTOMATIC, POWER STEERING, AND POWER BRAKES, TILT WHEEL AND RADIO. PREMIUM UNIT.

1970 CHEVROLET IMPALA CONVERTIBLE, V-8, AUTOMATIC, POWER STEERING, POWER BRAKES, RADIO. MINT CONDITION.

1970 FALCON, V-8, FACTORY 4-SPEED. ALL EXTRAS.

1969 MUSTANG FASTBACK. BIG V-8, 4-SPEED, FULLY EQUIPPED, IMMACULATE INSIDE AND OUT.

1969 COUGAR 2-DOOR HARDTOP, V-8, AUTOMATIC, POWER STEERING AND POWER BRAKES, RADIO. MANY OTHER FACTORY OPTIONS.

1969 CAMARO HARDTOP, 327, V-8, AUTOMATIC, POWER STEERING AND POWER BRAKES, RADIO, VINYL ROOF. MUST BE SEEN.

1969 FORD SEDAN, V-8, AUTOMATIC, POWER STEERING, RADIO. PERFECT FAMILY UNIT IN EXCELLENT CONDITION.

1969 SKYLARK 400, V-8, AUTOMATIC, POWER STEERING, POWER BRAKES, RADIO, TILT WHEEL. PLUS MANY MORE FACTORY OPTIONS.

1968 VALIANT. ECONOMICAL SIX CYLINDER, RADIO. ONE OWNER. IN EXCELLENT CONDITION.

1968 BARRACUDA HARDTOP, 340, V-8, AUTOMATIC, FULL POWER. EQUIPPED WITH BUCKET SEATS AND CONSOLE. PREMIUM LOW MILEAGE UNIT.

1968 MONTEGO MX 2-DOOR HARDTOP, V-8, AUTOMATIC, POWER STEERING AND POWER BRAKES, RADIO. LOTS OF EXTRAS. MUST BE DRIVEN.

1968 OLDSMOBILE DELTA CONVERTIBLE FULLY EQUIPPED WITH ALL FACTORY OPTIONS. HISTORY SUPPLIED ON REQUEST.

1968 MUSTANG HARDTOP, AUTOMATIC, SIX CYLINDER, FULL POWER, RADIO. EXCELLENT CONDITION.

1968 SATELLITE, V-8, FACTORY 4-SPEED. FULL POWER, RADIO.

1966 FORD COUNTRY SEDAN WAGON, V-8, AUTOMATIC, POWER STEERING AND POWER BRAKES, RADIO. PERFECT FAMILY WAGON.

1965 FORD COUNTRY SQUIRE WAGON, V-8, AUTOMATIC, FULL POWER, RADIO. EVERY OPTION WITH THIS PREMIUM UNIT.

These are just a few of our many cars.

All units are fully reconditioned and Gov't safety inspected for your protection.

Remember at METRO all reasonable offers will be accepted.

100% FINANCING
AVAILABLE

METRO TOYOTA LTD.
625 Finlayson
386-3516, 386-3517

'71 CAPRICE, BRITISH GREEN, 4-speed, radio, spare rim, studded snow tire. 478-1852.

1963 VALIANT CONVERTIBLE, big 6, automatic, clean, good condition, $450. 382-5663.

'57 BUICK SUPER, 2-DOOR hardtop. Good condition. Must be seen. 248 Burnside West.

1965 PONTIAC IN GOOD CONDItion. $625 or best offer. 382-0639.

METRO
TOYOTA
LTD.

FRESH IMPORT TRADES

1972 CELICA ST. TOYOTA'S SPORTS UNIT.

1972 TOYOTA CROWN SEDAN. AUTOMATIC, FULLY EQUIPPED. 9000 MILES.

1972 TOYOTA 1600 COUPE 4-SPEED, RADIO.

1971 TR 6 CONVERTIBLE. PREMIUM UNIT.

1971 KARMANN GHIA AUTOMATIC, 8000 MILES.

1971 CORTINA GT FULLY EQUIPPED, LOW MILEAGE.

1970 TOYOTA LAND CRUISER. 4-WHEEL DRIVE, WARNE HUBS. FULLY RECONDITIONED.

1970 DATSUN 1600 SEDAN. LOW MILEAGE, RADIO.

1969 ROVER TC, ALL FACTORY APPOINTMENTS. PREMIUM CONDITION.

1969 VAUXHALL VIVA PERFECT SECOND UNIT. RADIO.

1969 DATSUN 1600 2-DOOR SEDAN, RADIO, EXCELLENT SECOND UNIT.

1969 VOLKSWAGEN WAGON, FULLY EQUIPPED. SCARCE MODEL.

1968 TR 250 CONVERTIBLE. FULLY RECONDITIONED.

1967 VOLKSWAGEN BEETLE. RADIO, LOW MILEAGE.

1966 VOLKSWAGEN BEETLE. 2 TO CHOOSE FROM. FULLY RECONDITIONED.

These are just a few of our many import cars. All units are fully reconditioned and gov't. safety inspected for your protection.

Remember at METRO all reasonable offers will be accepted.

100% FINANCING
AVAILABLE

METRO TOYOTA LTD.
625 Finlayson
386-3516, 386-3517

N
N N
N N
N N
N N
N 68 N
N N
N — YEARS SERVING — N
N N
N — VICTORIA — N
N N
N N
N N
N N
N

NATIONAL
CHRYSLER-DODGE
DODGE TRUCKS

SUMMER FUN!!

'65 MG MIDGET. White with red buckets, 4-spd. trans., radio, w-w tires $977

JEEP. Sky blue, 3-spd. shift. Reconditioned motor $1288

'68 BUICK GS. CONVERTIBLE. Full power, buckets, console shift $2717

'65 FORD Convert., V-8, At., mag. wheels, radio $1399

BOTH SIDES OF THE
800 BLOCK YATES ST.
384-8174

1960 CHEV. $100 DOWN, 20 WKLY. payments of $10. Instant "no-red-tape" credit.
PALM MOTORS 854 Pandora

UNIVERSITY STUDENT MUST sell 1964 Chrysler Convertible. All power, good 383. $550 or best offer. 477-8187.

1960 ENVOY STATION WAGON, excellent transportation, Government inspected, $250 or offer. 478-6424.

1971, 302 CUBIC INCH MOTOR, low mileage. 1965 Datsun Station wagon. Good condition. 746-7881 Duncan.

MUST SELL 1965 OLDSMOBILE Delta 88, new tires, excellent condition, $995. 382-2211.

'58 MORRIS MINOR, MECHANIcally sound, $295. Phone 383-1843 after 6.

TAKE OVER PAYMENTS ON good repossessed cars. 382-3567.

'67 VIVA, NICE CONDITION, $725. Phone 386-9789.

'65 MGB, $790.
Phone 385-0031.

'57 AUSTIN, TESTED. 658-8979 after 5:30.

1968 CAMARO, 327, FOUR-SPEED. Phone 388-1805 after 5 p.m.

'68 ENVOY EPIC SL — $900. 656-2478.

'69 VIVA, ONLY 26,000 MILES, one owner. 382-5650 after 8:30 p.m.

CORNELL
"CHEVROLET
COUNTRY"

"PUTTING YOU FIRST
KEEPS US FIRST"

BUYER BENEFITS!!
—Free exchange privilege
—2-year written warranty with every car
—Take it to your favorite mechanic
—All cars Gov't tested
—100% financing

CORNELL CHEV-OLDS
3050 DOUGLAS STREET
(Opp. Mayfair)
385-5777 — 'til 9 p.m.

NO DOWN PAYMENT — 1966 Buick Le Sabre 4-door, power steering, power brakes, automatic transmission, power seat and windows. Low mileage. Excellent condition. Call Dave at Suburban, 386-6131 or 384-2868.

SPECIAL: 1968 FORD LTD 2-door hardtop, like new condition, low mileage, air conditioning, full of extras. Has to be seen. Price is $2350. Phone 385-1585.

CADILLAC
1969 Sedan de Ville. All appointments. Brand new condition inside and out. Asking $4700 firm. 384-7521 or 385-8331.

REPOSSESSION SPECIAL: 1972 Toyota Corolla 1200, like new. Only 3,600 miles. Must sell. Best offer over $1895. Phone days 388-5494, evenings 598-2405.

1967 CAMARO CONVERTIBLE, 327 three-speed. New paint. New tires. Condition: Immaculate. $1,795. Cadboro Bay Service, 477-2102.

72 MERC. WAGON (VILLAGER) 3,500 miles, loaded with extras. Reduced for quick sale. $5800. Phone Cobble Hill 743-5045.

FOR SALE: '67 ANGLIA 2-DOOR station wagon, $350 or best offer. 478-4854.

'71 DUSTER 340 AUTOMATIC, stereo tape, $2900 or best offer. Phone after 5, 386-1239.

1965 VW DE LUXE. EXCELLENT condition. Phone evenings, 478-1954.

'71 VW WINDOW VAN
Side tent, set up for camping, 12,000 miles. $2,980. 477-3811.

1969 CORVETTE, PANEL TOP, 427, 4-speed. A-1 shape. Phone 724-4117.

DUNE BUGGY — 1500 ENGINE, hard and soft top, doors, gas heater, roll bar. $1,000. 479-6207.

1966 VALIANT, 6-CYLINDER, AUtomatic, 2-door hardtop, must sell, best offer. Victoria Press, Box 154.

327 CHEV, MAGS, CHROMIES, buckets, automatic, $725 or best offer. 384-7762.

VOLKSWAGEN (BEETLE), 1969, 26,500 miles, $1,595. 652-3212 daytime, 652-3543 evenings.

METEOR, 1959. OFFERS. 383-9667.

SMALL CAR SALE

'71	Austin At., R.	$1995
'70	Mazda 1200, R.	$1295
'69	Datsun, spotless	$1195
'67	Volks Bargain	$895
'71	Scamp V-8, At., R. 1 owner. 9,000 miles	$3295

JOE FLETCHER SALES
1640 Cedar Hill X Road

MUST BE SOLD BEFORE THIS weekend, '66 Cortina automatic, excellent condition, motor overhauled, tested till August '73, $750 or nearest cash offer. 384-4250.

AS NEW
1969 Ford Fairlane, 2-door hardtop, 302 automatic, vinyl roof, power steering, 23,000 miles, $1995. 385-5854.

'69 IMPALA CONVERTIBLE. IMmaculate, 427, power steering, power brakes, power windows, tilt steering. To view, 479-2155, September 3rd-4th.

1962 FORD FAIRLANE, REBUILT 221 V-8, automatic transmission, 4 new tires. Asking $600. 478-2181 after 6 p.m.

1969 AUSTIN MINI AUTOMATIC, low mileage. $1,000. 383-5254 or 479-6106.

1967 MUSTANG, 289, V-8, AUTOmatic, radio. One owner. Call 656-4128.

'71 SUPER BEETLE, 14,000 miles only, A-1 condition. 382-2096.

151 FOREIGN IMPORT AND SPORTS CARS

DE PAPE
MOTORS

REMEMBER
IF YOU BUY BEFORE
SEEING US YOU MAY
HAVE PAID TOO
MUCH

SPORTS CARS

1971 TRIUMPH MARK III
Chocolate brown with tan interior, 4-speed transmission, radio. Low 20,000 $2295

1970 FIAT 850 SPYDER
A fine sports car finished in lime green with black interior. Radio, 4-speed, only 27,000 miles $1695

DE PAPE MOTORS LTD.
847 YATES 384-8035

VOLVO MOTOR, LIKE NEW, complete including clutch and short drive shaft, ready to install in boat or dragster, $350. 592-9186 evenings.

'68 DATSUN 2000, 5-SPEED; 4 radial, snow tires; radio; new top. 49,000 miles. A-1 condition, $1750. 477-6898.

1971 TRIUMPH TR-6, EXcellent condition, phone collect Campbell River 923-6525 or 287-8802.

1969 CAMERO Z-28. NEW 302 4-speed. $2600 or best offer. 478-6817.

MGB, REBUILT MOTOR, WIRES, roll bar, hardtop, good shape, asking $1300. 384-1274.

RUSH SALE — '61 AUSTIN HEAley 3000. First $400 takes or trades. 479-6626, Ray.

1970 MG MIDGET, NEW MICHElins, sway bar, roll bar and radio. Serious offers only: 384-5120.

'68 TRIUMPH SPITFIRE, WIRE wheels, new clutch, snow tires, excellent condition, $1,550. 479-7471.

1970 SUNBEAM ALPINE GT, 3-speed automatic, radio, low mileage. 383-7480.

'69 BMW 2002. ASKING $2,400 OR will swap for smaller car and cash. 479-4431.

1964 TR4, NEW CONDITION, 3 tops. 477-1910.

'68 FIAT SPYDER GOOD CONDItion, clean throughout. 478-3143.

154 TRUCKS AND BUSES

NATIONAL
CHRYSLER-DODGE

"The Island's Dodge
Truck Centre"

1972
DODGE TRUCKS
IN STOCK
PROMPT DELIVERY

TRADESMAN VANS
109" Wheelbase
127" Wheelbase
MAXI VANS
SPORTSMAN WAGONS
Pickups all sizes

Choice of engines and transmissions

DROP IN and LOOK
THEM OVER
MARSHALL MURRAY
will help you select one

NATIONAL CHRYSLER
DODGE
384-8174 819 Yates St.

EMPRESS PONTIAC
BUICK
G.M.C.

THE TRUCK CENTRE

CLEAR THE DECKS
SPECIAL

STOCK 9278
New 1972 GMC ½-ton long wheelbase pickup equipped with heavy duty shock absorbers, heavy duty front and rear springs, power disc brakes, gauge pkg. and H78x15 tires. Only $3127

WE RUN
A VERY SIMPLE
BUSINESS

WE SELL TRUCKS
Drop in and see us
2524 Douglas at Bay

1967 CHEV. V-8 ON BABY DUALS with flat deck and stake sides. 1969 Jeep V-8 auto., 4 W.D. pickup with hubs.
VICTORIA JEEP
HILLSIDE at ROCK BAY

FOR SALE OR TRADE
Dodge Diesel 12-yd. dump, 180 Cummins — Trade for boat — must be 18 ft. or over — inboard-outboard. Or sell for $5,000 cash. Phone 752-6520.

1800 INTERNATIONAL TANDEM, 12-yard aluminum box, good condition. Working contract with truck. 386-8506 after 5.

1969 GMC MODEL 940 TRUCK, 18,000 GVW, 2-Ton with 14' insulated van body. Excellent. $3300 or best offer. 598-1582.

TRUCKTOWN 386-1711
Everything in Trucks
On Bay St. next to Moore Whittington Lumber yard.

'65 FORD ¾-TON 4X4. WANTED '70, '72 Ford ¾ ton, 4-speed, Ranger or Camper special. 652-2149.

BRAND NEW DATSUN ½-TON pickup, fully equipped, $2625.
McCALLUM MOTORS LTD.
1101 YATES 386-6168

'62 FORD ½-TON PICKUP, EXcellent condition. 5 new truck tires, sacrifice, $695. 478-3201.

1961 FORD ECONOLINE VAN, $450. Call 385-0690 anytime.

ENSIGN
CHRYSLER-PLYMOUTH
DOWNTOWN
YATES at COOK

1972 FARGO

FARGO
TRUCK CENTRE

1972 FARGO
pickups and compacts, vans, at Victoria's lowest pricing.

1972 FARGO
Sport pickup 131" wheelbase, long box, V-8 motor, automatic transmission.
$3393
SALE PRICE
or
Lease to purchase

1972 FARGO
¾-ton sport trucks, ideal camper units. These trucks will be in short supply. Make your choice now.
Priced from
$3898
SALE PRICE
or
Lease to purchase

1972 FARGO
Tradesman van, automatic transmission, passenger seat, all gauges, dual mirrors, window package.
Priced from
$3556
SALE PRICE
or
Lease to purchase

DON'T FORGET
in
Victoria only
Ensign Chrysler Plymouth
sell
CAVEMAN CAMPERS
8' models start as low as
$1898
SALE PRICE

USED TRUCKS
71 Dodge ½-ton pickup
71 Fargo D300 C and C
70 Fargo Tractor
69 Ford ½-ton 4x4
69 G.M.C. van camper
66 Mercury van

ENSIGN
CHRYSLER PLYMOUTH
FARGO
TRUCK CENTRE
OPEN WEEKDAYS TILL 9
YATES at COOK

METRO TOYOTA
SIDNEY DIVISION
656-4311

TRUCKS TRUCKS

1969 FORD pickup, 360 V-8, Auto., radio and 1969 Vanguard Camper, sleeps 4. Excellent condition throughout.

1968 FARGO pickup, 6 standard, custom cab, radio, low mileage.

1968 VOLKSWAGEN van, excellent condition. Hard to find model.

SEE
Harold Jamison
Gordon Hay
Leo Lodders

DRIVE TO SIDNEY
AND SAVE!

METRO TOYOTA
SIDNEY DIVISION

1972 ECONOLINE 1-TON VAN with Vanguard country cruiser conversion, has fridge, toilet, heater, sleeps 4. Only 800 miles. Will sacrifice for $7350. S. J. PEDEN LTD., 386-3464.

1966 MERCURY ¾-TON 4X4, winch, side tank; like new condition, 58,000 miles, $2,195. 1965 Mercury heavy-duty ½-ton custom cab, well looked after, $1195. 478-7721.

REPOSESSIONS
Must be sold this week.

1969 Chev pickup,	1700
1970 Chev station wagon,	$2200
1969 Ford pickup	$1900

Chris, 385-6725 (9 to 5)

JEEP WAGONER, REBUILT ENgine, must sell, leaving the country, first $1300 takes or best offer, 477-6521 or 592-1958.

'69 FORD ECONOLINE VAN, radio, V-8, panelled, insulated, carpet, new tires. $2495 or best offer. 592-2638, 6-9 p.m.

1968 MERCURY PICKUP, 390 V-8, NOTHING DOWN. $64 MONTHLY AT ART'S CAR SALES.

10' ALUMINUM FURNITURE van. Island Furniture Mart. 656-3724 or 656-3390.

1959 INTERNATIONAL PANEL, 4-wheel drive, $750 or best offer. 478-5745.

1967 FORD TRUCK AND 1968 Vanguard camper. $2700. Ladysmith 245-2329.

1969 BRONCO $2,850
AT ART'S CAR SALES

1964 CHEV. SCHOOL BUS, SUITable for camper, $800. 382-2510 after 6.

1970 FORD ½, AUTOMATIC AND other extras, $2750. 658-8029.

154 TRUCKS AND BUS

'68 WILLYS 4x4 wagon $
'66 GM with 16ft. van, P.S., V- and 2. $
'65 PONTIAC sedan, V-8, A clean.
'64 CHEV. ½-ton, long box, 6 c
'63 GM 2-ton cab and chassi cyl. 3-sp. $
'63 CHEV. 6 yd. dump, V-6, 5 2. $
'61 HAYES TRACTOR Cummins 5 and 4. SQDD, tractor eq ment. $
'57 I.H. R-185 L.W.B. "as is"
SEVERAL 6-PASSENGER
PICKUPS IN STOCK
INTERNATIONAL HARVEST
517 Herald St. 388-

'63 FORD VAN. GOOD ENGI new paint, new tires. Between p.m. 385-0232.

158 TIRES

RETREAD SPECIAL
775-14-Rib Treads
SPECIAL $11.95 ea

D & D
TIRE TOWN
1620 Blanshard 382-7

TWO 650X13, WHITE WALL; 700x13, white walls, $80. 550x13 snow tires, white w mounted, $60. All as new. 384-08

TWO FIRESTONE 500 F7 one month old, $50. 384-8356.

160 PARTS, ACCESSORI

OUR NEW LOCATION
2150 Blanshard Street
Your Car's "Heart" is the
BATTERY
For a Strong,
Sure Start Every
Time GET an "ACME"
LOWEST PRICES IN TOWN
Delivered and Installed
FRANCIS BATTERY a
TIRES LTD.
Retreading Specialists

FOR FAST SERVICE ON RINGS, BEARINGS, GASK exchange brake shoes, drum ing, pin fitting, valve seat ma ing.
CORDS PISTON RINGS
At 834 Johnson St. 383-

RADIATOR REPAIRS, FAST quality repairs at Maurice's Body, 427 Beta St., Phone 384- Located behind the Burnside and Save Gas Station.

NEW 7.75X15 TIRE AND WHE Set air suspension bags, Fords, '65-'72 fender mou mirrors. Call 386-2015.

FOR SALE: CHEV 265, F 292, Ford 312 and 4-barrel. each. Chev 235, two 230's, 225 6. $125 each. 478-6212.

1964—409 CHEVY 425 H.P., tory production. Open to of 477-6308.

2 CHEV. VEGA CHR wheels, 14" with tires. $35 a 385-6450.

'52 DODGE FOR PARTS, R ning condition. Asking 592-6454.

VW 1600 PANCAKE, T carbs, new rings, new bear 479-2866, between 6-9.

1965 MALIBU S.S. PA doors, radio, trailer hitch, b interior. 592-1073.

FORD 3-SPEED ALL SYNC transmission. 652-3264.

'52 GMC PICKUP, PARTS whole. 386-9086.

MGB PARTS. RADIAL TI wire wheel. 477-6804.

1960 RENAULT, FOR SALE parts, cheap. Offers? 477-8630.

ENVOY EPIC, 1965, ALL PA for sale. 477-6064.

162 AUTO REPAIRS, SERVICE AND TOW

TRANSWILL AUTOMATIC TR mission specialists, 384-2851. built auto transmissions $69.95. Tune-ups from $11.95.

HAULING SCRAP CARS all heavy hard to handle art not exceeding 2 ton 478-2657.

VOLKSWAGEN SPECIALIST complete repairs. 1950 Oak Ave., 598-3525.

SCRAP CARS HAULED. REA able rates. 478-6212.

JUNK CARS AND BO hauled. Williams, 382-9395.

166 CARS AND TRUC WANTED

$ $ $ $ $ $ $ $ $ $ $ $
— INSTANT CASH —
For your good clean used car or truck!
or
— CONSIGN —
or
— TRADE DOWN —
MONEY OWING?
PAYMENTS TOO HIG
NO PROBLEM — SE
US TODAY!
CORNELL CHEV-OL
385-5777 — till 9 p.m
$ $ $ $ $ $ $ $ $ $ $ $

WANTED
$ $ $ for cash $ $ $
TOP
DOLLARS FOR
"SPORTS CARS"
FOREIGN CARS—COMPAC
"TRUCKS"
LOW MILEAGE
DOMESTIC CARS
FULL CASH OR CASH
FOR EQUITY.
DE PAPE MOTORS
384-8035
OR DRIVE TO 847 YATES

— WANTED —
Late model import domestic cars. Top p for your clean used Trade up or down. Call or Chris, Douglas V wagen Ltd., 388-5466.

Good, Clean
CARS AND TRUC
WANTED
Cash in 5 Minutes
— PLIMLEY —
1010 Yates St.

INSTANT CASH FO
Sports Cars and Imp
BRIAN HOLLEY MOT
3319 Douglas — 384-

McCALLUM MOTORS will pa dollar for any make or mode or light duty truck—call toda pays to take a look at Yate Cook
McCALLUM MOTORS LTD
386-6168

SELL
your good used car to Su ban Motors for cash.
3377 Douglas

LATE MODEL SPORTS OR pact car. Have 12' aluminum and 10 h.p. Johnson outboa part payment. Value $400, ba cash. 384-0088 between 7-11 p

WANTED: SMALL O foreign car, preferably wagen, in need of repair. 385-

CASH OR CONSIG
AT ART'S CAR SAL

SPOT CASH FOR GOOD O model cars. English pref Haldim Motors 384-6713 anytim

CASH FOR YOUR OLD V wagen, running or not. 658-55

WANTED: G.M.C. VAN. 4 after 5.

154 TRUCKS AND BUSES

ENSIGN
CHRYSLER-PLYMOUTH
DOWNTOWN
YATES at COOK

1972 FARGO
FARGO
TRUCK CENTRE

1972 FARGO
pickups and compacts, vans, at Victoria's lowest pricing.

1972 FARGO
Sport pickup 131" wheelbase, long box, V-8 motor, automatic transmission.
$3393
SALE PRICE
or
Lease to purchase

1972 FARGO
¾-ton sport trucks, ideal camper units. These trucks will be in short supply. Make your choice now.
Priced from
$3898
SALE PRICE
or
Lease to purchase

1972 FARGO
Tradesman van, automatic transmission, passenger seat, all gauges, dual mirrors, window package.
Priced from
$3556
SALE PRICE
or
Lease to purchase

DON'T FORGET
in
Victoria only
Ensign Chrysler Plymouth
sell
CAVEMAN CAMPERS
8' models start as low as
$1898
SALE PRICE

USED TRUCKS
71 Dodge ½-ton pickup
71 Fargo D300 C and C
70 Fargo Tractor
69 Ford ½-ton 4x4
69 G.M.C. van camper
66 Mercury van

ENSIGN
CHRYSLER PLYMOUTH
FARGO
TRUCK CENTRE
OPEN WEEKDAYS TILL 9
YATES at COOK

METRO TOYOTA
SIDNEY DIVISION
656-4311

TRUCKS TRUCKS

1969 FORD pickup, 360 V-8, Auto., radio and 1969 Vanguard Camper, sleeps 4. Excellent condition throughout.

1968 FARGO pickup, 6 standard, custom cab, radio, low mileage.

1968 VOLKSWAGEN van, excellent condition. Hard to find model.

SEE
Harold Jamison
Gordon Hay
Leo Lodders

DRIVE TO SIDNEY
AND SAVE!

METRO TOYOTA
SIDNEY DIVISION

1972 ECONOLINE 1-TON VAN with Vanguard country cruiser conversion, has fridge, toilet, heater, sleeps 4. Only 800 miles. Will sacrifice for $7350. S. J. PEDEN LTD., 386-3464.

1966 MERCURY ¾-TON 4X4, winch, side tank; like new condition, 58,000 miles, $2,195. 1965 Mercury heavy-duty ½-ton custom cab, well looked after, $1195. 478-7721.

REPOSESSIONS
Must be sold this week.
1969 Chev pickup, 1700
1970 Chev station wagon, $2200
1969 Ford pickup $1900
Chris, 385-6725 (9 to 5)

JEEP WAGONER, REBUILT ENgine, must sell, leaving the country, first $1300 takes or best offer, 477-6521 or 592-1958.

'69 FORD ECONOLINE VAN, radio, V-8, panelled, insulated, carpet, new tires. $2495 or best offer. 592-2638, 6-9 p.m.

1968 MERCURY PICKUP, 390 V-8, NOTHING DOWN. $64 MONTHLY AT ART'S CAR SALES.

10' ALUMINUM FURNITURE van. Island Furniture Mart. 656-3724 or 656-3390.

1959 INTERNATIONAL PANEL, 4-wheel drive, $750 or best offer. 478-5745.

1967 FORD TRUCK AND 1968 Vanguard camper. $2700. Ladysmith 245-2329.

1969 BRONCO $2,850
AT ART'S CAR SALES

1964 CHEV. SCHOOL BUS, SUITable for camper, $800. 382-2510 after 6.

1970 FORD ½, AUTOMATIC AND other extras, $2750. 658-8029.

154 TRUCKS AND BUSES

'68 WILLYS 4x4 wagon $1695
'66 GM with 16ft. van, P.S., V-6, 5 and 2. $2650
'65 PONTIAC sedan, V-8, A.T., clean. $995
'64 CHEV. ½-ton, long box, 6 cyl $895
'63 GM 2-ton cab and chassis, 6 cyl. 3-4sp. $1195
'63 CHEV. 5 yd. dump, V-6, 5 and 2. $1495
'61 HAYES TRACTOR Cummins 283 5 and 4, SQDD, tractor equipment. $7500
'57 I.H. R-185 L.W.B. "as is" $395
SEVERAL 6-PASSENGER PICKUPS IN STOCK
INTERNATIONAL HARVESTER
817 Herald St. 388-5508

'63 FORD VAN. GOOD ENGINE, new paint, new tires. Between 5-6 p.m. 385-0232.

155 TIRES

RETREAD SPECIAL
775-14-Rib Treads
SPECIAL $11.95 each.

D & D
TIRE TOWN
1620 Blanshard 382-7283

TWO 650X13, WHITE WALL; TWO 700x13, white walls, $80. Two 550x13 snow tires, white walls, mounted, $60. All as new. 384-0835.

TWO FIRESTONE 500 F78-14, one month old, $50. 384-8356.

160 PARTS, ACCESSORIES

OUR NEW LOCATION
2150 Blanshard Street
Your Car's "Heart" is the BATTERY
For a Strong, Sure Start Every Time GET an "ACME"
LOWEST PRICES IN TOWN
Delivered and Installed
FRANCIS BATTERY and TIRES LTD.
Retreading Specialists

FOR FAST SERVICE ON RINGS, BEARINGS, GASKETS, exchange brake shoes, drum turning, pin fitting, valve seat machining.
CORDS PISTON RINGS
At 834 Johnson St. 383-0011

RADIATOR REPAIRS, FAST TOP quality repairs at Maurice's Auto Body, 427 Beta St., Phone 384-3121. Located behind the Burnside Pay and Save Gas Station.

NEW 7.75X15 TIRE AND WHEEL. Set air suspension bags, most Fords, '65-'72 fender mounted mirrors. Call 386-2015.

FOR SALE: CHEV 265, FORD 292, Ford 312 and 4-barrel. $150 each. Chev 235, two 230's, 225 slant 6. $125 each. 478-6212.

1964—409 CHEVY 425 H.P., FACtory production. Open to offers. 477-6308.

2 CHEV. VEGA CHROME wheels, 14" with tires. $35 a pair. 385-6450.

'52 DODGE FOR PARTS, RUNning condition. Asking $50. 592-6454.

VW 1600 PANCAKE, TWIN carbs, new rings, new bearings. 479-2866, between 6-9.

1965 MALIBU S.S. PARTS, doors, radio, trailer hitch, black interior. 592-1073.

FORD 3-SPEED ALL SYNCHRO transmission. 652-3264.

'52 GMC PICKUP, PARTS OR whole. 386-9086.

MGB PARTS. RADIAL TIRES, wire wheel. 477-6804.

1960 RENAULT, FOR SALE AS parts, cheap. Offers? 477-8630.

ENVOY EPIC, 1965, ALL PARTS for sale. 477-6064.

162 AUTO REPAIRS, SERVICE AND TOWING

TRANSWILL AUTOMATIC TRANSmission specialists, 384-2851. Rebuilt auto transmissions from $69.95. Tune-ups from $11.95.

HAULING SCRAP CARS AND all heavy hard to handle articles, not exceeding 2 ton 478-2657.

VOLKSWAGEN SPECIALISTS — complete repairs. 1950 Oak Bay Ave., 598-3525.

SCRAP CARS HAULED. REASONable rates. 478-6212.

JUNK CARS AND BODIES hauled. Williams, 382-9395.

166 CARS AND TRUCKS WANTED

$ $ $ $ $ $ $ $ $ $ $ $ $ $ $
— INSTANT CASH —
For your good clean used car or truck!
or
— CONSIGN —
or
— TRADE DOWN —
MONEY OWING?
PAYMENTS TOO HIGH?
NO PROBLEM — SEE US TODAY!
CORNELL CHEV-OLDS
385-5777 — till 9 p.m.
$ $ $ $ $ $ $ $ $ $ $ $ $ $ $

WANTED
$ $ $ for cash $ $ $
TOP
DOLLARS FOR
"SPORTS CARS"
FOREIGN CARS—COMPACTS
"TRUCKS"
LOW MILEAGE DOMESTIC CARS
FULL CASH OR CASH FOR EQUITY.
DE PAPE MOTORS
384-8035
OR DRIVE TO 847 YATES ST.

— WANTED —
Late model import and domestic cars. Top prices for your clean used units. Trade up or down. Call Ted or Chris, Douglas Volkswagen Ltd., 388-5466.

Good, Clean
CARS AND TRUCKS
WANTED
Cash in 5 Minutes
— PLIMLEY —
1010 Yates St.

INSTANT CASH FOR
Sports Cars and Imports
BRIAN HOLLEY MOTORS
3319 Douglas — 384-1161

McCALLUM MOTORS will pay top dollar for any make or model car or light duty truck—call today. It pays to take a look at Yates and Cook
McCALLUM MOTORS LTD., 386-6168

SELL
your good used car to Suburban Motors for cash.
3377 Douglas

LATE MODEL SPORTS OR COMpact car. Have 12' aluminum boat and 10 h.p. Johnson outboard as part payment. Value $400, balance cash. 384-0088 between 7-11 p.m.

WANTED: SMALL OLDER foreign car, preferably Volkswagen, in need of repair. 385-6450.

CASH OR CONSIGN
AT ART'S CAR SALES

SPOT CASH FOR GOOD OLDER model cars. English preferred. Haldim Motors 384-6713 anytime.

CASH FOR YOUR OLD VOLKSwagen, running or not. 658-5501.

WANTED: G.M.C. VAN. 479-6103 after 5.

168 CAMPERS, TRAILERS AND MOTOR HOMES

COASTLINE
TRADE-IN SPECIALS

WE HAVE A USED UNIT IN STOCK TO SUIT YOUR FAMILY'S NEEDS AND BUDGET.

1968 10½' ARISTOCRAT camper — toilet, pressure water, twin sinks, fridge, heater, jacks, like new condition.

1967 17' RAN DELL — This very clean unit has toilet, stove-oven, 2-way fridge, power fan, twin propane tanks, brakes, and it's priced just right.

1970 23' SCAMPER — a truly luxurious trailer, fully self-contained. You must see this one.

1970 SHASTA 22' — this trailer will really save you money. She is fully self-contained with shower, furnace, W-to-W, 4-burner stove, loads of storage. Very excellent shape.

1969 VANGUARD 15' — a delightful little trailer that would be a good unit for you — separate toilet room with toilet, 12V conversion system — heater, mint shape.

1967 HOLIDAY 13' — Light and easy to tow, sleeps four — this clean basic unit is priced to sell.

1960 GLENDETTE 15' — Very clean condition, a basic unit with front and rear sleeping, priced low.

1961 TERRY 14' — This little unit comes equipped with stove-oven and heater. We have it priced just right.

1967 FLEETCRAFT 15' — This trailer sleeps eight in comfort. Has stove-oven — 2-way fridge, heater, brakes, twin propane tanks. A low price on this one too.

1967 GLENDETTE 14' — A basic unit in excellent condition. A must see unit.

1960 ALJO 14' — Complete with fridge — heater and stove with oven. Check our low, low price on this one.

1971 NOMAD 23' — de luxe in every way. With 3-way fridge, tub-shower, heater and more. Hundreds of dollars can be saved on this one.

1965 SHASTA 16' — This unit sleeps 6 and has a toilet, fridge, stove-oven, pressure water, put this on your must see list as well.

ALL OUR TRADE-INS have been substantially reduced, making it an EXCELLENT TIME to BUY YOUR CHOICE of TRAILER at REAL SAVINGS.

Choose your new trailer from one of these famous makes:

TRAVELAIRE
KUSTOM KOACH
NOMAD
PROWLER
TRILLIUM 13

"Every new unit in stock is sale priced. WE'VE GOT BARGAINS GALORE."

COASTLINE
TRAILER CENTRE
642 Burnside Road, 388-6021
OPEN WEEKDAYS 9 to 9
SUN., 1-5—SAT., 9-5

HUGE VOLKSWAGEN
CAMPER SALE
NOW IN PROGRESS.
LATE ARRIVALS—
MUST GO!!
also
1971 21' Skylark Motorhome. 1300 miles. Factory warranty still remaining. Shag carpet throughout. Walk-through to cab. De luxe shower and toilet, 3-burner stove, full oven and exhaust fan, double sink, propane-electric fridge. A very high quality recreational vehicle. Priced at $11,900.
SPEEDWAY
VOLKSWAGEN
PORSCHE
Both sides of Yates
385-2415

LAYTON
SEAGULL
WEEK-N-DER
GEMTOPS

'72—8½' SEAGULL camper 3-burner stove with oven, blower fan, furnace, 3-way fridge, chemical toilet, 6-sleeper.
Was $2666 NOW $2500

'72—8½' SEAGULL camper 3-burner stove with oven, blower fan, furnace, chemical toilet, sleeps 4.
Was $2355 NOW $2255

'72—19' PROWLER Trailer fully self-contained, with large 2-way fridge, 4-burner stove and oven, hot water, 12V demand pump, sleeps 6.
Was $4295 NOW $4150

SEVERAL USED CAMPERS and TRAILERS to choose from.

DIV. OF DOMINION MOTORS
1812 Douglas 385-5012

FENNELL'S
TRAILER SUPPLIES
Parts — Propane — Repairs
GALAXIE CAMPERS
SPORTSMAN CANOPIES
9:00 a.m. - 5:30 p.m.,
Mon - Sat.
Sunday 12 noon - 4:30 p.m.
Open 7 days a week
6459 Pat Bay Hwy. 652-2511

COMPLETELY SOLD OUT 1972 WINNEBAGO STOCK 1973 MODELS DUE SEPT. 1st, new models and floor plans arriving.
VICTORIA MOTOR HOME SALES LTD.
2936 Douglas 385-2332

NEW AND USED 20'—22'—24'
CANADIAN MOTOR HOMES
JACKSON'S GOLDSTREAM ESTATES
974 Goldstream 1-A, Langford
Available 1971 demos 24' - 27'. Also Skylark Travel Trailers.

McCALLUM MOTORS LTD
Buccaneer campers for Datsun, Toyota, and Mazda trucks. Priced from only $1,195. It pays to look at Yates and Cook. McCALLUM MOTORS LTD., 386-6168.

DOGWOOD TRAILER SALES
PARTS — PROPANE
RENTALS
RANDELL TRAILERS AND CAMPERS, 478-6841
Highway 1 and Millstream Rd.

RUSTLER CAMPERS
HOLIDAIRE TRAILERS
MORRIS
TRAILERS AND CAMPERS
2936 Douglas at Burnside. 385-2332

NOTICE TO ALL CAMPER OWNers: OAK BAY TEXACO stocks tire mounts and bumpers, auxiliary gas tanks, at 1990 Oak Bay Ave., 598-3411

MUST SELL CUSTOM BUILT 1971 GMC Vandura Camper Conversion, completely self-contained, only 7,000 miles. 385-3533.

FOR SALE: 1967 15.5' SKYLARK trailer, sleeps 6. In very good condition. $1495. 656-4961.

WANTED: 8' USED FACTORY made truck camper, 30-48" Cabover. 598-2377.

168 CAMPERS, TRAILERS AND MOTOR HOMES

EMPRESS PONTIAC
BUICK
G.M.C.
—THE RECREATIONAL—
—VEHICLE CENTRE—
CLEAR THE DECKS
SAVINGS ON OUR
DEMONSTRATOR

No. 9465 AQUARIUS
1800 MINI HOME
Complete self-contained touring luxury in a compact size motor home, as easy to drive as your family sedan with V-8 engine, 3-speed automatic transmission, power steering, power disc brakes on a heavy duty GMC 1-ton chassis.

The unique floor plan features sleeping for six with a separate bathroom and shower, hot water heater, 12,000 B.T.U., furnace, stove and oven, propane-electric fridge, power vent over stove. Demonstrator sale price of
only $9900

WE RUN
A VERY SIMPLE
BUSINESS

WE SELL CAMPERS
AND MOTOR HOMES
Drop in and See Us
2524 Douglas at Bay
382-7121

MOVING BONUS DAYS
The greatly appreciated patronage of Vancouver Island trailerites has forced us to move a short distance out of town in order to SERVE YOU BETTER.

OCTOBER 1
will see us located on a 5 acre site at 1080 GOLDSTREAM AVE. in LANGFORD where, SALES, and SERVICE, plus WINTER STORAGE will provide the most up to date R.V. centre on VANCOUVER ISLAND.
To simplify the move, our stock of new and used trailers, campers and hardtops must be reduced. That's why we're offering MOVING DAY BONUSES.

FOR EXAMPLE
72 SCAMPER model 180, fully self-contained including shower. Sleeps 6. The price — $3795. As a bonus, we'll pay sales tax and supply licence, mirrors, jacks and full propane tanks. You save $233.65.
72 TERRY 17', fully self-contained including shower. Sleeps 6, $3695. The bonus — SALES TAX, spare wheel and tire, licence, chrome mirrors, jacks, full propane tanks. You save $300.
TWO ONLY, 1971 SPORTSCRAFT hardtops in excellent condition, $695 each. They sold new at $895.

Just a few examples of the bonuses offered. Similar savings apply on every coach, new or used during our MOVING BONUS DAYS.

WHAT'S MORE
We'll provide free storage until April 1st on any unit sold during MOVING BONUS DAYS. Don't delay, visit our present sales lot and select your new trailer or camper from the greatest selection on Vancouver Island.

PURVIS FLACK
TRAILER SALES LTD.
1915 QUADRA ACROSS
FROM THE CURLING RINK
Phone 388-9188
Service Dept. 382-4611

NOTICE . . .
SUMMER IS STILL WITH US BUT OUR CLEARANCE OF CAMPERS FOR THE FALL SEASON HAS BEGUN.

EXAMPLE: 1 only '72 11 ft. Vanguard camper. Reg. $2245
Save $246 NOW ONLY $1999

Example: 72 FORD with Vanguard country cruiser conversion, fridge, toilet, heater, sleeps 4. Only 800 miles.
SAVE $1323 NOW ONLY $7350

Many, many more floor plans and models in stock. See them today.

SUMMER PARTS SPECIAL

Porta potti toilets	$ 89.50
75 lb. ice boxes	$ 35.95
14"x14" roof vents from	$ 10.95
Trav'ler 3 burner c-w oven	$129.95
14 Gal. plastic water tanks	$ 13.95
12V dome lights	$ 1.60
12 volt fluorescent lights	$ 14.50
S.S. sinks c-w strainer	$15.25
3 burner hot plates	$ 39.95

Many more in-store specials.

TRADE-IN CAMPERS

'71 VANGUARD 11', with fridge, furnace, oven, jacks and toilet.	$2995
10' VANGUARD Telescopic, fridge, heater	$2195
'70 8' SECURITY, toilet, heater	$1795
8'6" VANGUARD 4 jacks	$1350
BUCCANEER with jacks to fit import truck	$1395
8' SLEEPER	$ 650

BUILD YOUR OWN
Camper, trailer, and van conversion. Parts, supplies and accessories, large stock at reasonable prices.

S. J. PEDEN LTD.
Open till 9 p.m. Thurs. and Fri.
2855 Quesnel St. 386-3464

SUPER MARKET
Over 30 models of tent trailers on view. Special $50 allowance for Island residents when purchased at Impala Camping Village, 1070 Cambie Road, Richmond. See the Fabulous Cabana Motor Home. We'll be in Sidney soon.

IMPORT TRUCK CAMPERS
FALL CLEARANCE PRICES
CONTINUE
But we only have 1 "Timberland" C.A.A. certified camper left. New models under construction. 2450 Millstream Road or 478-2597.

10' GOLD LINE CAMPER, TOIlet, stove and fridge. $1895. 1970 Ford 250 ¾-ton, 4-speed transmission, $2500. 385-2987.

½-TON CHEVY PICKUP WITH camper, new motor, clutch, transmission, front end, brakes, tires, $750 or offers. 382-1460.

OKANAGAN CAMPER, BUBBLE top model suitable for import pickups. Horwood Mazda, 385-1451.

TOTE-EM
TRAILER SALES
478-1041 Days 384-8791 nights

CORDA LANE CAMPERS
Full range of sizes — Total C.S.A.
478-2461 894 Goldstream Ave.

AL'S BOAT TRAILERS, 18' heavy duty. Top quality, greatly reduced. 214 Dundas. 383-8233.

17', '71 SOUTHPARK TRAILER, fully equipped, immaculate, CFA approved. Offers. 477-3427.

1971 GLENDETTE 17' TRAVEL trailer, like new condition. 479-8094.

FOR RENT — FORD ECONOline van camper with pop-top. Fully equipped, sleeps 5. 598-1759.

14' TRAVEL TRAILER, $600. Phone 478-4960.

BOX TRAILERS—ALL SIZES
Al's. 214 Dundas 383-8233

GOOD CONDITION ADD-A-ROOM tent. Asking $110. 383-4582 after 5.

CANOPY FOR JAPANESE truck, $175 or offers. 385-5004.

TENT TRAILER, SLEEPS 4 adults, $250. Phone 477-2544.

1967 16' VANGUARD TRAILER, excellent condition. 652-2715.

168 CAMPERS, TRAILERS AND MOTOR HOMES

DELUXE HARDTOP TRAILER, sleeps 5. Stove, sink, dinette, storage, portable toilet, jacks; good condition. $1,050, or trade towards truck and camper. 479-6824.

FOR RENT: 14' SCAMPER trailer, propane fridge, stove, furnace. 477-5395.

WHITE 19' SHASTA TRAILER, fully self-contained, excellent condition, $1750. 479-5843.

8' OVERHEAD CAMPER, STOVE, icebox, furnace and jacks. $600 or offers. 478-2435.

TENT TRAILER FOR RENT, $25 per week. Phone 479-2886 after 5:30 p.m.

TENT TRAILER, SOFT TOP, sleeps 4, tested, $250. 479-2078.

TENT TRAILER, $175
478-6872

VW WESTPHALIA TENT, NEVER used, $175. Phone 592-7680.

169 MOBILE HOMES AND PARKS

BOB'S TRAILERS

CLEARING ALL
NEW AND USED
TRAVEL UNITS as PRICED
INCLUDES tax, hitch
and brakes.

12 ft. and Double Homes includes large net SPACES in our PARK if DESIRED.

EAZLIFT HITCHES
installed, parts, fridges, heaters, roof seal, mobile home and travel TV aerials.

OFFICE HOME
386-3623 478-4979

WAGON TRAIN
ESTATES LTD.
2524 Douglas St., 386-3291
2500 Florence Lake Rd., 478-1796
731 Goldstream Ave., 478-7333

12x60 Chancellor, fully carpeted, two bedrooms, huge front windows, electric range, gun type oil furnace, two-door fridge. An excellent home.

USED HOMES:
24x36 Princess, in park, 12x58 Fleetwood, 12x52 Velmont and others. Spaces, financing available.

GLENKEY MOBILE
HOMES LTD.
Open Daily 10 a.m. to 9 p.m.
Weekends 11 a.m. to 6 p.m.
2705 Douglas St. at Hillside
385-2491 385-2492

GOLDSTREAM
MOBILE HOMES
LTD.
COMMODORE — ATCO HOMES
MODULINE
2885 Trans-Canada Hwy.
478-1751

CANADA'S LARGEST AND MOST experienced movers of mobile homes and travel trailers. Call Ben Schmidt, 245-4421, National Trailer Convoy of Canada Ltd. Fully insured and licensed throughout Canada and U.S.A.

TRIANGLE HOMES LTD.
MARINER, GENERAL
LEADER AND PREMIER
478-1774

IN NICE QUIET ADULT PARK, near bus and stores, single and double-wide mobile homes. JACKSON'S GOLDSTREAM ESTATES, 974 Goldstream Ave.

WELLS O' WEARY TRAILER Lodge, waterfront, 5 miles west of Sooke on West Coast Rd., 385-3674, 642-5465.

"MOVE IN TODAY"
1-Bedroom, den, plus verandah. Furnished, like new. Set up in an adult park. Leo VanDyk, 386-3585.

8X42 FURNISHED, 2 BEDROOMS, good condition, city bus. $3,800. 479-4638.

3-BEDROOM 12'X55' GENERAL. Financing available. Asking $8,500. 478-6906.

12X60' 2-BEDROOM, FULLY FURnished; electric stove; excellent location. 478-7006.

2-BEDROOM PARKWOOD, 12X50, in park. 478-5193 or 478-2213.

178 SUMMER RESORTS

FULLY FURNISHED CABIN, sleeps 8, to September 6th. $125 weekly. 478-5267 or 743-2471.

SHAWNIGAN LAKEFRONT COTtage, $30 per week. 477-6722.

185 CONVALESCENT AND REST HOMES

2 SEMI-PRIVATE ROOMS AND living room, no steps, for lady needing attention. Reasonable rate. Excellent meals. Tray service, laundry. Welcome to visit. 384-1750.

LOVING CARE FOR MOTHER and father. Sunny semi-private rooms, excellent meals. Call Mrs. Niemela, Sunshine Rest Home, 388-7426.

DE LUXE HOME FOR ELDERLY couple or two ladies sharing, nutritious meals and loving care. 385-2398. Mrs. Brown.

DUE TO EXPANSION WE NOW have vacancies for gentlemen or ladies needing good personal care. 385-9923.

WANTED FOR ELDERLY COUple, room and board and some care. No steps. 385-7945 after 4 p.m.

LOVING CARE FOR MOTHER or father. Call Mrs. Mack, 383-9315. Fairfield Rest Home.

RETIRED PERSON OR COUPLE, private or semi. Private bath. 479-8041.

CHRISTIAN HOME, LOVING care, good meals, sunny rooms, Victoria Press, Box 152.

VACANCY FOR LADY AT GOVernment licensed 8-guest home. Reasonable rates. 386-6613.

VACANCY AT TWIN OAKS. PRIvate room for lady or gentleman. 598-4423.

190 ROOM AND BOARD

THE GLENSHIEL HOTEL offers full hotel services to retired guests. Reasonable rates include 3 excellent meals, afternoon tea, elevator and TV lounge. Close to downtown and Beacon Hill Park. 383-4164

PRIVATE AND SEMI-PRIVATE bright rooms available for senior citizens. Reasonable rates. Excellent meals. Home care. Come and see us or phone 383-1352. Sheffield Manor.

ROOM AND BOARD FOR YOUNG girl near Camosun College, indoor swimming pool, $90 per month. 592-0201 after 6 or all day Sunday.

UNIVERSITY STUDENTS, GENTlemen, couple to share large room, single beds. Also single room, excellent meals. 385-2140.

CONGENIAL YOUNG WORKING girls or students. Share room. Family home. $60 a month, plus light duties. 384-4770.

ROOM AND BOARD, 5 MINUTES from town. $90. $80 month. 386-8520.

ROOM AND BOARD FOR WORKing men, near Parliament Buildings, 382-0931.

ROOM AND BOARD. YOUNG working man, light laundry. Available Sept. 1. 385-8920.

ROOM AND BOARD FOR WORKing girl student, Jubilee area, convenient bus. 592-7484.

ROOM AND BOARD FOR WORKing girl or student, Jubilee area, convenient bus. 592-7484.

CRAIGMYLE GUEST HOUSE, excellent food and accommodation, friendly atmosphere, 386-6903.

WORKING MAN ONLY. 10 MINutes to town. 384-9452.

ROOM AND BOARD IN PRIVATE home, girls only. 598-4930.

191 ROOM AND BOARD WANTED

WANTED, QUIET RETIRED GENTLEMAN REQUIRES NICELY FURNISHED ROOM, LANGFORD OR VICINITY AND LIGHT MEALS WITH CONGENIAL FAMILY. HIGHEST REFERENCES. 478-7064.

ACCOMMODATION IN CHRIStian home for UVic student (beardless), Monday through Friday. Taylor, Box 393, Duncan.

193 ROOMS TO RENT

HARRIS GREEN APT.
Clean rooms, $18 a week and up. Parking, kitchen facilities, laundry. Right downtown at 921 Pandora. 386-9083.

ROOMS, SINGLE $4 UP.
Breakfast available.
Roccabella Guest House
777 Blanshard 385-9030

NEAR UVIC, SHOPPING centre, buses. Kitchen, TV lounge, washer dryer, private entrance. 592-7989.

WELL FURNISHED, OR SELF furnished for elderly, four steps up. Private home. $60 and $70. 3065 Washington. 386-0161.

FURNISHED ROOM, WITH kitchen privileges, for male university student or working. Simpsons area. $55 a month. 592-7723.

QUIET HOME NEAR ST. JOseph's Hospital. Kitchen privileges. No drinking. Men only. 383-6506.

FOR MEN ONLY, KITCHEN, laundry and cablevision, $70. 3065 Washington. 386-0161.

LARGE FURNISHED ROOM with cooking facilities, man only. 386-1884 after 10 a.m.

OXFORD HOTEL, 777 FORT Street. Low priced downtown housekeeping rooms. 384-5751.

FAIRFIELD, NEAR COOK. 2 furnished rooms, $55 monthly. Phone 385-3705 after 6.

PLEASANT, KITCHEN PRIVIleges, Fernwood-Pandora area. $35 monthly. 384-6717.

ROOM FOR QUIET WORKING man. Cablevision. Kitchen facilities, $50. 383-9973.

NEW ENGLAND HOTEL, QUIET, clean rooms. Downtown. Reasonable rates. 1312 Gov't St. 382-1825.

FURNISHED SLEEPING ROOM with private 4-piece bath, heat and light. $65. 906 McClure. 384-8215.

NEWLY DECORATED. OWN telephone, TV with cable. Separate entrance. Lady only. 384-0668.

1-SMALL ROOM NEAR NADEN, fridge, sink and heat. $45. 479-6924.

SLEEPING ROOM FOR RENT, Esquimalt. 382-5272.

194 ROOMS WANTED

WANTED FOR OCTOBER 1, clean unfurnished room, Fairfield or park area. Victoria Press, Box 149.

197 HOUSEKEEPING ROOMS TO RENT

AVAILABLE SEPTEMBER 1ST., large 2-room suite with kitchen, fridge, stove, bedroom suite. Heat, light and water included, $100 month. Young couple or ladies preffered. See at 560 John St. or phone 384-3550 after 6 p.m.

QUIET RESIDENTIAL HOTEL opposite Centennial Square and City Hall for elderly citizens. Reasonably priced rooms by the month. 710 Cormorant Street. 385-9222.

RITZ HOTEL
Convenient downtown location
Elevator service — cablevision
Daily, weekly or monthly rates
710 Fort St. 383-1021

CLEAN, UNFURNISHED HOUSEkeeping room, ladies only. Rents from $65. Apply Yates Hotel. Monday thru Friday, 8-4 p.m.

ROOM AND KITCHENETTE, AUtomatic hot water and oil heat, $50 month. 910 Market Street, close to Quadra and Hillside. 386-1567.

239 TOLCROSS. LARGE ROOM with small bedroom, utilities included, cooking facilities, share bath, $60. 656-3060.

1024 McClure, Cooking facilities, share bath and fridge, utilities included, $65. 656-3060.

NEW LARGE HOUSEKEEPING room by Woolco, main floor, $50. 15 Lurline Ave. 382-3547, 388-4633.

CLEAN, FURNISHED BASEment room, male pensioner only, non-drinker, $37.50. 384-0904.

$65 FURNISHED. WALK TO town. Suitable for person age 40 or over. 383-8101.

SELF-CONTAINED PANDORA-Fernwood area. $48 monthly 384-6717.

LIGHT HOUSEKEEPING. NEAR bus and shopping. Fairfield, $50. Phone 384-2949.

MONTHLY, WEEKLY, ROOM and kitchenette, fridge, shop, park, bus. 383-9794.

LARGE BED-SITTING ROOM, kitchenette, reliable, quiet only. 99 Wellington. $74 and $84.

LIGHT HOUSEKEEPING ROOM for rent. Working man preferred. 386-6608.

ATTRACTIVE LARGE ROOM IN Oak Bay, suitable for 1 or 2 students. 598-4971 evenings.

2 SUNNY, UNFURNISHED rooms, kitchen facilities. Ladies only. $45. 598-2756.

FURNISHED ROOMS, JUBILEE area. $50 monthly. 2506 Victor Street, 385-1881 after 5 p.m.

ATTRACTIVE, BRIGHT, CLEAN, 1 block to YMCA, man only, $60. 386-1629 evenings, weekends.

2ND FLOOR ROOM, SUIT PENsioner. $30 monthly. 385-8413. 1216 Fort Street.

CLEAN, OWN KITCHEN, SINK, all found. 1007 Johnson.

LIGHT HOUSEKEEPING ROOM, Fairfield. Phone after 5, 385-0850.

LARGE MODERN SUNNY ROOM, kitchen facilities. Phone 385-5459.

200 APARTMENTS TO RENT UNFURNISHED

FOR COMFORT AND SERVICE

1653 OAK BAY—PARK AVE.
Spacious—well maintained.
1-Bedr.—$140
Resident Caretaker 388-5736

1235 BALMORAL — Springridge Apts. Spacious. Spotless — wall-to-wall.
Bachelor — $106
Resident Caretaker 382-1742

A. BERNARD and CO. LTD.
655 Fort St. 384-9335

THE MARY STUART
1035 McCLURE
Top floor, corner, quiet, large, one-bedroom suite in new Fairfield apartment. $149.
Mature adults only. No pets.
Resident Manager, 384-8223
Diamond Developments Ltd.

CAVALIER APTS.
1400 CAMOSUN
This most attractive, larger than average suite, on quiet cul-de-sac, is in spotless condition. Balcony, drapes, heat and cablevision included.
1-Bedroom—$125
2-Bedroom—$160
Resident Caretaker 382-9393

A. BERNARD and CO. LTD.
655 Fort St. 384-9335

GLEN ALDEN APTS.
1146 VIEW ST.
BEAUTIFULLY APPOINTED 1,240 SQ. FT. 2-BEDROOM APARTMENT. WALL-TO-WALL CARPETING. AVAILABLE IMMEDIATELY AT $250 PER MONTH OR $225 ON 1-YEAR OR MORE LEASE. PLEASE CONTACT AGENT, SWINERTON, STEWART CLARK, LTD., 385-2481.

DAYMER APTS.
2150 CADBORO BAY RD.
Close to shops, school and Jubilee Hospital. On bus line. Heat and cablevision included.
1-Bedroom—$110
2-Bedroom—$135
Contact Ste. 36—592-1105

A. BERNARD and CO. LTD.
655 Fort St. 384-9335

200 APARTMENTS TO RENT UNFURNISHED

CRAIG HOUSE CRAIG HOUSE

CRAIG HOUSE
855 CRAIGFLOWER ROAD

Two bedroom de luxe from	$175
One-bedroom de luxe from	135
Bachelor suites, 5 only, from	125

LUXURIOUS SPACIOUS

2-door de luxe refrigerators
Wall-to-wall carpets
Olympic view
Bus passes door
Free outdoor parking
2 elevators

RESIDENT MANAGER
386-7147

Ker and Stephenson Limited
385-3411

CRAIG HOUSE CRAIG HOUSE

ROCKMEARE MANOR
1144 Rockland Ave.
1 block off Cook and Fort St.

Open for viewing and renting now
Prime location
Walking distance downtown

Features:
—controlled entrance and elev.
—wall-to-wall quality carpet
—soundproofed concrete floors
—oil HWH—individual controls
—private balconies, 5x14
—colored appliances—
2-door fridges
—Cablevision included
—free parking and 10 renting carports
Bachelor $122-$127
1 bedroom $144-$156
2 bedroom $178-$195

Sorry, adults only, no pets

If reserved now, suites held for October 1st, 1972 occupancy.

Manor open for viewing every day 10 a.m. - 12 a.m., 1 p.m. - 5 p.m. and evenings 7 p.m. - 9 p.m.
Supervisor of Apts. 477-6759
G and O Holdings 388-7331

Apartment Hunting Can
Be a Puzzle
LET US HELP YOU
PUT IT TOGETHER
OLYMPIC'S COURT
827 Selkirk Street
Wall-to-Wall Carpets
Separate Entrances
All Utilities Included
$132 - $143
Contact Caretaker 382-5586
or
A. E. LePage Boultbee
Sweet Ltd.
Hillside Shopping Centre
386-1341

OPENING SEPT. 1st
Luxurious Niagara Court
61-suite apartment block at 535 Niagara St. Close to downtown, ocean and park.
All conveniences including: Hydro-therapy pool. Sauna bath.
Bachelors from $112
1-bedroom from $130
2-bedroom from $162
For further information and appointment to view call: Mr. Shorey at 384-1004.

Barrington Enterprises Ltd.
For further information on the above call 384-4128 weekdays 9:00-5:00. Transportation available.

BURNSIDE GARDENS
3622 TILLICUM
2 BR suites. 3 BR Townhouses. One block to schools and shopping plaza. Heat, water, colored appliances, cablevision and laundry facilities "included". Children welcomed. (Sorry no pets).
384-0034 386-9849

SWIFTSURE APTS.
540 RITHET STREET
Bachelor from $110
2-bedroom from $155
1 block from Dallas Road
Close to Safeway, banks and bus line. Large roomy suites, concrete floors, wall-to-wall carpets, drapes. Cablevision. Free parking. Resident manager, Suite 208. Phone 385-7375 anytime. Mr. Sanders.

Barrington Enterprises Ltd.
For further information on the above call 384-4128 weekdays 9:00-5:00. Transportation available.

SIDNEY VILLA
2360 HENRY AVE.
SIDNEY
Extra space available for your boat or trailer.
Two 1-bedroom Suites
Free parking, cablevision, heat, hot water, drapes. Wall-to-wall. Elevator. Controlled entrance. Laundry facilities on each floor. Near marinas, shopping plaza and senior citizens' centre. Sorry, no children or pets. Resident manager, 656-4250 or 386-1508.

LONDON FLATS
1321 BROAD ST.
Downtown location. All modern conveniences. Wall-to-wall carpeting, controlled entrance, close to transportation and shopping.
One bedroom suites from $125
Bachelor suites from $115
Call BROWN BROS. ON BLANSHARD, 385-8771 for appointment to view.

KIRKCALDY APTS.
575 MARIFIELD, OFF GOV'T.
Close to Parliament Buildings and Park. Very quiet setting
2-bedroom from $150
1-bedroom from $125
Bachelor from $107
Resident Manager, Mr. Batchelder Ste. 210, 388-6355 anytime

Barrington Enterprises Ltd.
For further information on the above call 384-4128 weekdays 9:00-5:00. Transportation available.

ENJOY VICTORIA
IN COOL QUIET
DUNSMUIR HOUSE
(Off Esquimalt Rd.)
GARDEN-LIKE SETTING
ON THE OCEAN
LARGE PATIOS
Suites Available Now
Congenial Res. Mgr.
831 Dunsmuir Rd. 388-4943

HAMLET HOUSE
CHAMBERS and
PANDORA
New building with wall-to-wall carpeting, cablevision, balconies, controlled entrance, elevator and close to all modern conveniences. One-bedroom suites availabe now from $130. Call BROWN BROS. ON BLANSHARD, 385-8771 anytime or resident manager.

YVONNE MANOR
2630 COOK ST.
close in on bus line
Available September 1, 1-bedroom suites from $125. W-W carpets, colored appliances, balconies, controlled entrance. Parking, heat and cable included in moderate rates. Phone 385-0987 for appointment to view.

MICHIGAN COURT
(323 Michigan Street)
Modern, spacious one bedroom suites from $125. W-W, Drapes and all facilities. Apply Resident Caretaker or The Royal Trust Co.
388-4311

1255 DENMAN
New block with all conveniences. 2 Bedroom Suites $150. One Bedroom Suites $120 and $125. Adults only. No pets.
Royal Trust 388-4311

WHYTECREST APARTMENTS
2160 Haultain St. Oak Bay
October 1st. Modern spacious 1-bedroom suite, main floor, cablevision, covered parking, $120. 592-3298.

OAKLAND MANOR
Hillside at Cedar Hill Road
Wall-to-wall, cablevision, balcony
De luxe 1-bdrm. suites, from $125
Adults. Ph. 383-4808 or 386-0266

NEAR NADEN, 1-BEDROOM suite, hot water $99.50. 479-2684.

200 APARTMENTS TO RENT UNFURNISHED

CHARTER HOUSE
435 Michigan
384-8923

REGENT TOWERS
415 Michigan
383-6216

AVAILABLE
—Bachelors
—1-bedrooms
—2-bedrooms
—Swimming pool
—Covered parking
—Cablevision
—Located in spacious well-kept grounds
—Pleasant stroll to downtown
—Choice ocean view

All Rental Enquiries
Welcome
Managed by
NORTH WEST TRUST
386-3534

FREE
RENT NOW
ONE MONTH FREE
YORK MANOR
121 RENDALL
DE LUXE SUITES
WALL-TO-WALL CARPETING
COLORED APPLIANCES
ELEVATOR
THERAPEUTIC POOL
FREE OFFSTREET PARKING
INCLUDES HEAT, WATER AND CABLEVISION
BACHELOR SUITES FROM $114
ONE BEDROOM FROM $132
RESIDENT MANAGER
384-1214
CANADA PERMANENT

THE
PRINCESS PATRICIA
701 - 703 Esquimalt Rd.
and Inner Harbor
View the Blue Pacific
From our Spacious Suites
—Cablevision
—Lounge
—Sauna
—Controlled Entrances
—Sound proofing
—Recreation Room
—Child 2 and under welcome
Inquiries 9 a.m. to 8 p.m.
Phone 382-2223

We are offering a limited number of condominium units for rent. These are ideal for a small family up to 2 children, with no pets. Each unit has stove, fridge, washer and dryer, w-w shag carpeting, 3 bedrooms, 2 baths. Rent $212 with electric heat guarantee. View SHANGRI-LA ESTATES, 840 Craigflower Road by Resident Manager or call BROWN BROS. AGENCIES LTD., 1125 Blanshard St., 385-8771 Anytime!

TUDOR ESTATES LTD.
2030 Douglas St.
CHARTWELL HOUSE
1343 Harrison St.
Phone 388-6930
Available October 1st in this modern building, 1-bedroom suite, $129.00.

TUDOR ESTATES LTD.
2030 Douglas St.
THE PONDEROSA
1184 Esquimalt Rd.
Phone 382-6936
$115 One bedroom suite, drapes, heat, elevator, cablevision, controlled entrance. Adults only, no pets.

COLONY PARK MANOR
1680 Poplar
UNIVERSITY DISTRICT
1 bedroom suite 160
1 bedroom suite 165
1st floor
top floor
SWIMMING POOL, SAUNA
HYDROTHERAPY
AND RECREATION ROOM
477-1711

VISTA DEL MAR
1378 Lyall
Largest suites in town; one bachelor, $130; one 2-bedroom, $175. New suites, huge balconies, unequaled sea view, sauna, billiard room, small workshop. Manager, 383-7252.

AVAILABLE OCTOBER 1ST, large modern 1-bedroom suite, with balcony. Free cablevision; washing facilities, parking. Walking distance to town. Ideal semi or retired. $115. 384-6746.

OAK BAY, LARGE MODERN 1-bedroom suite, clean, warm, quiet, near shops, bus, university, beach. $110. Quiet reliable couple preferred. No pets. October 1. 477-1420.

PRIVACY — OAK BAY
Available September 1st. Reasonable rent, small block, modern 1-bedroom, appliances, W-W carpet, cablevision, etc. $125 monthly. 383-4168 or 598-1244.

CHRISTIE POINT
3-bedroom suite, with view, heat, and cablevision included, $165. Available October 1st. No pets. 383-1260.

2 BEDROOM APARTMENT, cablevision, heat, drapes supplied, Esquimalt, adults only, no pets, $130. Immediate possession. 385-6598. 478-2451.

1 BEDROOM, STOVE AND fridge, utilities, between K-Mart and University. Available September 1st. $110. 477-5498 after 6 p.m. or anytime Sunday.

3-BEDROOM APARTMENT, $170 monthly. Glen Lake district. Available September 15th. 478-4114. Children and pets welcome.

2-BEDROOM SUITE. CHILDREN welcome. Near schools and shopping. Esquimalt area. 383-1350. $150.

BACHELOR APARTMENT NEAR University, Jubilee Hospital. Private entrance, $85. To responsible adult. References. 592-2885.

1-BEDROOM SUITE, $125, 2170 Haultain, Oak Bay, adults. 382-3720.

TIDELINE APTS.
1470 Dallas Rd.
Resident manager 382-5851

1 BEDROOM SUITE, HEAT AND parking included. $110 per month. Phone Mrs. Reynolds. 383-9475.

1 BEDROOM UPPER SUITE IN my home. Fridge, stove, heat, water. Mature adults, 383-2066.

RETIRED, NON-DRINKERS (WAterfront suite), $100 includes everything. 386-2971.

SECLUDED WATERFRONT, 1-bedroom cottage and 1-bedroom suite. 479-1105.

NO SMOKERS IN THIS WHOLE building. One 1-bedroom suite left, $100, available now. 386-9351.

3-ROOM SUITE, 639 ADMIRALS. 384-0242.

200 APARTMENTS TO RENT UNFURNISHED

"Where Tenants are People
Not Numbers on Doors"

BRIERWOOD MANOR
465 NIAGARA
This new building is first in space in Victoria with its spacious shag carpeted suites, complete with 2 door fridges and many other features.
1 BEDROOM $135
Resident Manager 388-9812

GLENWOOD
APARTMENTS
206 Oswego
Lovely large corner suite on third floor. Near sea, park and city centre in popular James Bay. Excellent accommodation value. No children or pets.
1 BEDROOM $130
Resident Manager 383-8508

FORT ELFORD APTS.
1410 Elford
Quiet modern block conveniently situated for transportation and shopping. No extras: light, power, cablevision and parking all included in rents.
BACHELOR $120
BACH. PART. FURN. $125
Resident Manager 385-8228

ROYAL RICHMOND
1720 Richmond
Modern new building in desirable location near Jubilee Hospital, shopping and transportation. No extras, light, power, cablevision and parking included in rents.
2 BEDROOM $170
Resident Manager 383-4527

MONTREAL TRUST
386-2111 1065 Fort

ORCHARD HOUSE
Prestige high-rise living in Victoria's tallest apt. building. Modern, steel and concrete construction with superior sound and fire-proofing.

LOCATION:
Ideal to Beacon Hill Park, downtown and the Pacific Ocean.

VIEW:
Olympic Mountains, Straits of Juan de Fuca, Parliament Buildings or the Inner Harbor.

RECREATION:
Outdoor heated pool with sundeck, dry sauna; hydrotherapy pool; lawn bowling and putting greens.

FEATURES:
Garage parking
Bright, well-planned suites
Large closet and storage space
Shag rug or hardwood floors
Enterphone controlled entrance
Laundry every second floor
Fast, efficient elevator service
Res. Manager 647 Michigan
388-4659 or 382-4650

LORD AND LADY SIMCOE
The Simcoes
"Victoria's
Prestige Address"
One and two-bedroom
Furnished or unfurnished
Large heated pool in
Delightful Garden Setting
Saunas
Soundproofing
Wall-to-wall carpet
Free outdoor parking
Recreation room
Lounge
Cablevision
Controlled entrances
440-450 Simcoe St. 385-3111

VICTORIA'S NEWEST
DE LUXE TOWNHOUSES
VILLAGE PARK
3987 GORDON HEAD ROAD
—2 storey construction
—large 3-bedroom units
—complete soundproofing
—full basement
—fireplace
—1½ baths
—wall-to-wall quality carpeting
—appliances
—private rear yards with patio
—fully enclosed 20'x40' pool
—saunas
—recreation room
—3½ acres park and playground
—bus at door
—next to University
$275
477-5200

VIEW TOWERS
BACHELOR suites from $87.00
1-BEDROOM suites from $111.00.
SWIRLPOOL and SAUNA
CLOSE to DOWNTOWN
PARKING AVAILABLE.
Resident Manager
A. R. TEMPLETON
382-0922

CHERRY BLOSSOM
COURT
310 ST. JAMES ST.
$114.00
Ground Floor—Front Bachelor Suite
$134.00
Third Floor—Front—1 bedroom suite
PHONE 382-4546
OR
P. R. BROWN AND SONS LTD.
762 FORT STREET 385-3435

GRENADIER MANOR
1537 BELCHER AVE.
On a quiet street with all modern conveniences. Close to transportation and shopping. No pets. One bedroom suites available at $135. Resident Manager or call BROWN BROS. ON BLANSHARD, 385-8771 Anytime!

VILLAGE MANOR
2056 OAK BAY AVE.
Two bedroom suite (one only) $185. Rent includes HYDRO, heat, parking, and cablevision. Close to stores and transportation. See Resident Manager or call BROWN BROS. AGENCIES LTD., 385-8771 Anytime!

MARIFIELD PARK
562-6 Simcoe St.
Large beautifully decorated apartment with sunken bath, 12x15 bedrooms, plus wall-to-wall carpets. 1 bedroom from $130. Adults only. No pets. Res. Manager, 383-7628. Goward Development Ltd.

BAYSHORE COURT
912 SELKIRK
NEW WATERFRONT APT.
Close to downtown
1-bedroom from $135
386-0517, 592-7678 or 385-0611
Abaco Property Management Ltd.

QUEENSWOOD ARMS
666 Cook St.
Available Sept. 1 — 2-BR suite call Res. Mgr. 384-5680 or Bayshore Realty Limited, 388-6424.

BACHELOR SUITE, NEAR JUBIlee Hospital for middle-aged lady. Reasonable. 385-2362, 1458 Begbie St.

BACHELOR SUITE, SELF-CONtained, Linden-Rockland area, $90. Catering to people of mature age. Phone 384-4675.

2-BEDROOM APARTMENT, LINden-Rockland area. Catering to people of mature age, $140. Phone 384-4675.

ONE BEDROOM SUITE, $105. Near city arena. October first. 382-3720.

SEARS AREA 1 BEDROOM STE. $130. Manager 384-3291 or Western Homes Ltd. 382-9513.

1-BEDROOM SUITE, CLOSE TO town, nice country view, secluded. 479-6427.

THE CHATELAINE
1-bedroom modern suite, $120.
2-bedroom suite, $150. 383-6809.

BEL AIR APARTMENTS
1-bedroom apartment, 235 Cook, $115. 382-0716 or 386-8057.

1-BED ROOM SUITE, 4TH floor, $140. Oak Bay Avenue. 598-3862.

FAIRFIELD, EXTRA LARGE 1-bedroom. 1 child welcome. No pets. 383-3205.

2-BEDROOM SUITE, $140. Adults only. No pets. 383-7454, 382-3955.

BBBBBBBBBBBBBBBBBBBBBBBB
BROWN
BROS. ON
BLANSHARD
385-8771 ANYTIME
BBBBBBBBBBBBBBBBBBBBBBBB

"BACHELOR SUITES"

$120.—WESTMINSTER COURT, 955 Humboldt St. w-w carpets. Sept. 1st.

$110.—NELSON LODGE, 1337 Saunders St. w-w carpets. Vacant.

$118.—ALTON MANOR, 455 Superior St. w-w carpets. Sept. 1st.

$110.—GREENLEAVES, 2523 Work St. w-w carpets. Sept. 1st.

"ONE-BEDROOM SUITES"

$130.—WELLINGTON MANOR, 1670 Fort St. H.W. floors. Vacant.

$135.—NELSON LODGE, 1337 Saunders St. w-w carpets. Sept. 1st.

$135.—PANDORA VILLA, 1130 Pandora Ave. w-w carpets. Vacant.

$140.—SKYLINE GORGE, 2925 Qu-Appelle St. w-w carpets. Vacant.

$120.—SAVANNAH HOUSE, 955 Cook St. H.W. Floors. Vacant.

$ 95.—ALKAZAR MANSIONS, 1206 Fairfield Rd. H.W. Floors. Vacant. Middle aged only.

$120.—REGENCY APTS., 1975 Lee Ave. H.W. Floors. Vacant.

$135.—SIERRA VILLA, 547 Niagara St. w-w carpets. Vacant.

$145.—ALTON MANOR, 455 Superior St. w-w carpets. Sept. 1st.

$100.—BENJAMIN APTS., 1711 Duchess St. H.W. Floors. Sept. 1st.

$125.—HARBOUR VIEW MANOR, 925 Esquimalt Rd. w-w carpets. Sept. 1st.

"TWO-BEDROOM SUITES"

$155.—LUXOR MANOR, 1050 Richardson St. H.W. Floors. Sept. 1st.

BROWN BROS. ON BLANSHARD
385-8771 (anytime)
Free transportation available
9 to 4 weekdays!

BRAND NEW—NOW RENTING
BROOKSIDE MANOR
Park outlook, quiet location close to Jubilee area. 84 large de luxe suites.
—Hydro therapy pool
—Sauna bath
—Exercise room
—Billiard room, games room
—Hobby room, workshop
—Covered parking
—Two elevators
—Concrete floors
—Excellent soundproofing
ONE-BEDROOM from $139
TWO-BEDROOM from $178
All suites contain shag carpeting and luxury appointments.
For further information call:
Mr. R. Bowlby
No. 302—2623 Richmond Rd.
598-1121

MT. TOLMIE RIDGE APTS.
Panoramic views, 106 outstanding de luxe suites on a six-acre private park.
—Heated indoor swimming pool
—Sauna bath
—Hydro therapy pool
—Billiardroom—View lounge
—Hobby room—Workshop
—Enclosed parking
—3 elevators
—Concrete floors
—Excellent soundproofing
DE LUXE ONE BEDROOM $140
—Available immediately
3 BEDROOM $310
—Enclosed parking included
—Many suites contain two bathrooms and shag carpets
For further information call:
Mr. and Mrs. R. McIndoe
No. 221—1900 Mayfair Dr.
598-3821

"THE OAK BAY MALL"
2025 OAK BAY AVE.
Centrally located to bus, shopping centres, UVic, Jubilee and leisure areas. Luxury apartment with bright de luxe suites.
—All suites include heat, cablevision, drapes, storage, parking.
ONE-BEDROOM $145
Mr. and Mrs. B. D. Hadlow
Suite 303—592-1469

PARK PACIFIC APTS. LTD.
For details and transportation to view all above suites, call
Mr. R. Bowlby, Prop. Mgr.
598-1121

OCEAN PROP. MANAGEMENT

$131
CENTRAL MANOR—1220 Fort
One bedroom, 2nd floor, corner suite available Oct. 1. Call our friendly res. managers, Mr. and Mrs. B. Matthews at 382-7505 to arrange to view in this block, this bright, clean suite with balcony. Electric heat included. Walking distance to town.

$145
EL MIRADOR—777 Cook St.
A one-bedroom top-floor front suite is coming available Oct. 1 in this popular block. Call Mr. and Mrs. Ramsey at 383-2530 to view this suite. A large comfortable roof observation lounge will help you decide to make this your new home.

CHRISTIE POINT
APARTMENTS
PORTAGE INLET WATERFRONT
2-bedroom apartments, suitable for family accommodation. $145, $150. 2-bedroom adult-only suite, $150. All suites have pleasant outlooks. 15½ acres of estate surroundings. No through traffic, boat dock, playground, workshop, and nursery school.

NO PETS
2951 Craigowan Road 385-0644

PARK PACIFIC APTS. — 685 Niagara — near Beacon Hill Park — 2-BR ste. Avail. now. $170 per mo.
DOWNTOWN — 1-BR ste. for imm. occupancy. $90 per mo.
COOK NEAR BAY — Modern 1-BR ste. avail. Sept. 1. $110 per mo.
PEARSON APTS.—1325 Fort St. — New 1-BR stes. avail. Oct. 1. Private entrances. $125 and $127 per mo.
BOORMAN INVESTMENT CO. LTD.
1111 Government St. — 386-9212

CARLYLE APTS.
230 OSWEGO
384-4085 592-9516
2—One bedroom $127
Cablevision, drapes, intercom, balcony, etc. Parliament Buildings area. Adults. No pets.

OLYMPIC VIEW
1160 ESQUIMALT RD.
New building. Ideal location. All modern facilities and lovely large suites. Available:
One 2-bedroom suite $180
Resident Manager, 384-9121

ROCKLAND ARM
1030 Linden Avenue
Panoramic view from modern 4th floor corner suite. For mature adults. In quiet atmosphere of owner managed block. Walking distance down town. No children; no pets.

1260 PEMBROKE — $115
Nice large 1-bedrm. stove and fridge, carpets and drapes. Includes heat, water and cablevision.
DON STRIPLING 386-1261
Canada Permanent Rentals

2-BEDROOM APARTMENT IN Esquimalt with own entrance, fridge and stove included. 2 children welcome, no pets, $135. 386-7994.

REGINA APTS.
291 Regina Ave.
Bach. ste. $105. 1 BR ste. $118. Call Res. Mgr. 384-3739 or Bayshore Realty Ltd. 388-6424.

AVAILABLE SEPT. 1. 1-BEDRM. suite, includes heat, water, elec., stove and fridge, $120 per month. Gorge area. 386-3585.

UNFURNISHED 1-BEDROOM, Beacon Hill-Cook area, $125. 477-2411.

LARGE BACHELOR SUITE, fridge and stove. By Woodward's. $85. 384-9498.

200 APARTMENTS TO RENT UNFURNISHED

CROFT HOUSE
128 CROFT ST.
Near sea — building — shopping. Spacious well-maintained suites with every convenience.
Resident Caretaker, 382-8096
1 Bedroom — $128
A. BERNARD and CO. LTD.
655 Fort St. 384-9335

MADRONA MANOR
1955 ASHGROVE
Quiet location near Jubilee Hospital. Extra large suites. Wall-to-wall carpets. Well maintained.
1-Bedr.—$130
Resident Caretaker, 385-7872
A. BERNARD and CO. LTD.
655 Fort St. 384-9335

SPRAGUE CENTRE
Head and Esquimalt Rd.
1—2 Br., Magnificent ocean and city view. Over 1100 sq. ft. $190.
1—2 Br. 1100 sq. ft.—$180.
1—1 Br.—$135.
Elevator to all floors and to covered parking. Heat and cablevision 386-6475 9 a.m. - 5 p.m., Mon.-Fri., or 384-1283 after.

GOODACRE TOWERS
350 and 360 DOUGLAS ST.
Directly opposite Goodacre Lake in beautiful Beacon Hill Park. Customary highrise amenities. Studio. 1 bedrooms and bachelor Mature adults only. Sorry no pets. For further rental information phone 385-8111, 9 to 5.

ELDORADO APTS.
1401 FORT STREET
1 bedroom corner apartment newly decorated. Quiet well managed block. Wall-to-wall carpet. Free laundry, heat and cablevision. $120. Adults. No pets. Apply suite 8, Telephone 388-7283.

UNIVERSITY GARDEN HOMES
2 or 3-bedroom town houses, 1½ bathrooms, family room opening onto spacious lawn, sundeck and inner court. Parking, heat and hot water. Drapes and cablevision, appliances included. No pets. $225 and $200. 386-6235.

AVAILABLE SEPTEMBER 1, 2-bedroom suite with stove and fridge. No pets. 2 children welcome. Apply No. 2 to view. Lakeview Apartments, 1220 Goldstream Avenue. 478-2513.

DE LUXE 1-BEDROOM SUITE IN new block, wall-to-wall shag, drapes, colored appliances. Heat, hot water, cable included. Available Sept. 15. $125. To view, 385-5428 or 386-7927.

YOUNG COUPLE
Wanted for attractive 1 BR suite, Lovely yard, w-w carpet, heat included Richmond Jubilee area $135.00 PM Call 383-4141.

RIDGE APTS., 2120 RIDGE RD. Very attractive, 1-bedroom suite with carpets, drapes, cablevision, etc., $123. Babies welcome. To view call Mr. Krieger, 385-6501.

ROYAL ARMS APARTMENTS
1300 Yates St.
Children Considered
1-bedroom suite from $130. Phone 386-1628.

VIEW ROYAL APTS.—$78
Bachelor suite, cablevision, garage. Quiet adult block. Suitable lady. Available now. 479-6391.

CLEAN BRIGHT 3-ROOM SUITE, $70 a month. Plus light caretaking duties. Close to Crystal Pool. Suit older person or couple. 383-5227.

201 APARTMENTS TO RENT FURNISHED

MAY WE HELP YOU?
Why not make use of our detailed knowledge to find the apartment you really want? We will gladly drive you to see a wide selection of furnished or unfurnished apartments in any
District of Your Choice
No Fee to Tenant
Sterling Rental Agency
206 Kresge Bldg.
1104 Douglas St. at Fort
383-7171
Open 9 a.m.-9 p.m.
Including Saturday

THE ROYAL SCOT
425 Quebec
This new apartment bldg. offers: Fully furnished studio suites — Color T.V., shag carpets, linen, dishes, laundry facilities indoor pool, whirlpool, sauna, games room, underground parking.
Managers: Mr. and Mrs. G. Arnold. Phone: 385-3543
OCEAN PROP. MANAGEMENT

AVAILABLE SEPTEMBER 1ST., large 2-room suite with kitchen, fridge, stove, bedroom suite. Heat, light and water included, $100 month. Young couple or ladies preferred. See at 560 John St. or phone 384-3550 after 6 p.m.

KENT APARTMENTS
1322 Blanshard
Self contained studio suite; murphy bed, cablevision. Near library, theatres, etc. $125 per month including heat and water. Adults only. Mgr: 384-6511.

ENJOY WATERFRONT LIVING
Basyshore Court 912 Selkirk Ave.
1 and 2-bedroom suites from $135
386-0517, 592-7678 or 385-0611
Abaco Property Management Ltd.

ROCKLAND — OAK BAY AVEnue. Lovely, spacious heated apartment, in quiet 4-plex, $155 includes cable TV, heat, clean, warm and comfortable. 382-1407.

2 AND 1-BEDROOM FURNISHED, private cottages in Saanichton, quiet area, reasonable monthly winter rates. Calpine Motel. Phone 652-1415.

LOVELY LARGE FURNISHED suite, twin beds, vanity bath, fireplace, etc. One or two girls preferred. 382-6697.

BEDSITTING ROOM AND KITCHen. Fridge. Sink. Gas range. Near shopping centre and buses. 384-0752.

MODERN STUDIO TYPE UNIT everything supplied. Close in, covered parking. Michelangelo, 1158 Yates, 386-2812, 386-0112.

2-ROOM SUITE, HEAT, LIGHT, water included, quiet working girl preferred, close to town, $75. 385-2692.

IN FAIRFIELD, PARTLY FURnished 1 bedroom suite, share bathroom. Can be seen August 30, can be rented Sept. 1, $85, 383-9227.

GORGE VALE APARTMENTS, 1180 Colville, 383-3139. De luxe bachelor suite, intercom, cable, $125.

PRIVATE ENTRANCE, 2-BEDroom, basement suite, child welcome. 385-4717.

1-BEDROOM APARTMENT, $100 monthly, modern, near Naden. 383-9857.

WANTED: PERSON IN MIDtwenties to share house with 2 others. 598-3128 after 6 p.m.

2-BEDROOM SUITE, COMPLETEly furnished and self-contained. Available immediately, 383-6024.

$70. QUIET 2-ROOM SUITE, ground level, Vic West, suit older man, Sept. 15th. 592-2038.

$125, 1-BEDROOM, WARM, water and heat, Estevan shopping area, 592-7579.

2-ROOM SUITE, $65 MONTHLY. Housekeeping, $50. Working adults only. 388-9554 after 5 p.m.

1-BEDROOM FURNISHED apartment, $115 month. 383-5310, 384-1920.

1-BEDROOM, FURNISHED; OFF Rockland, with fireplace, $125. 383-5310.

NEWLY DECORATED 3 ROOMS, bath. Hillside-Quadra. Reasonable rent. 386-3642.

COOK ST. SEMI-FURNISHED 1-bedroom suite, heat, cable, $90. 656-6781.

SPACIOUS 1-BEDROOM SUITES, fully furnished. $150-$160. 1940 Fort Street. 592-9516.

2-ROOM SUITE, GROUND floor, close in, rent $40. Suit pensioner or retired person. 479-5049.

FOR MATURE GENTLEMAN. Close to town. References, $70 per month. 383-2625.

$85. JAMES BAY, INCLUDES everything, close to town, sea. 383-8593.

1024 McCLURE, NEAR TOWN, utilities included, $130. 656-3060.

VERY NICE BACHELOR SUITE, close in, parking, $95. 382-7339.

NICE 1-BEDROOM SUITE. Everything included. 385-0737.

2-ROOM SUITE. SINK, STOVE, fridge. Fernwood area. 386-9309.

AVAILABLE SEPT. 1
$135 — Esquimalt, close-in, 3½ rooms, 4-piece bath, electric fridge and range, plus main furniture. Cablevision hookup, heat, hot water, laundry, drapes. No pets. Dickie Agencies, 382-4312 or Resident manager, 382-6848.

3-ROOM SUITE, 527 ESQUIMALT Road. 386-7438.

202 APARTMENT FURNITURE TO RENT

Three Rooms from
$30 per month
STANDARD FURNITURE
382-5111
Immediate Delivery

RENT OR RENT TO OWN
385-2435
Individual rooms of room groups, TVs and stereos, 24 hr. phone service
MAIS FURNITURE
1821 COOK

RENT A WASHER-SPINNER
or Porta Dryer from
BUTLER BROTHERS
1720 Douglas 385-3832
(ACROSS FROM THE BAY)

203 APARTMENTS WANTED

3 RESPONSIBLE STUDENTS, want fully furnished apartment or house, 2 bedroom or 1 large bedroom. Preferrably on direct University bus line. Call 388-5620 after 5.

YOUNG LADY, 21, NEEDS pleasant reasonably priced apartment. Rockland-St. Charles-Fairfield areas preferred. 477-3182.

LADY DESIRES FURNISHED suite, reasonably priced. 386-0905, mornings.

206 DUPLEXES TO RENT

AVAILABLE SEPT. 10TH
Large modern 2-bedrm. SxS duplex. Choice residential district. Unusual privacy, $190. Mature tenants only. By appointment — 382-8917 or S. W. Anderson Ltd., 384-9328.

AVAILABLE SEPT. 15, 3-BEDroom, full-basement duplex. Heat, water, fridge and stove included. $195 per month. Town and Country area. 385-7436.

VACANT — 2-bedroom duplex in Colwood. $150 per mo. includes fridge and stove. Full bsmt. ADULTS ONLY. Town and Country Realty Ltd., 382-7276.

AVAILABLE SEPTEMBER 15, IN Esquimalt, modern, large 1-bedroom suite in 4-plex. Heat, drapes, stove, fridge, washer and dryer and carport. $125. 382-4719.

3-BEDROOM, 1½ BATHS, SIDE by side duplex, fridge and stove, full basement, garage, rent $190. Apply 3292 Bellevue, off Cook. 382-8752.

2-BEDROOM DUPLEX, UPPER, private entrance, small child is welcome, $100 month, available Sept. 15, 632 Wilson, after 6.

AVAILABLE SEPTEMBER 1 — 1-bedroom suite with own separate entrance. Light, heat and water included. At $97 per month. 384-7615 after 5.

3-BEDROOMS, 1½ BATHS, large lot, Langford, $180-$185 month. Rhynhard Developments Limited, 384-1711 or 478-1983.

SEPT. 1, FAIRFIELD, FURnished self-contained 1-bedroom upper duplex, $130. 592-0862. Garage extra.

3 BEDROOMS, LOVELY UPPER suite, for mature adults. Close to town, $150. 384-0127.

2-BEDROOM SUITE TO RENT, lower floor, James Bay. 161-C Robertson. 382-3983.

HIGH COOK AREA, COSY, clean, modern, side duplex, October 1st. $160. 592-0738.

FURNISHED LOWER, NEAR SEA and park, hydro and cable included, $150. 384-4298.

SEPTEMBER 1, 1972, WAterfront lower duplex, furnished suitable for couple. 598-3254.

2-BEDROOM, ROYAL OAK area, $140. Phone 479-5454.

210 HOUSES TO RENT UNFURNISHED

CADBORO BAY — SPACIOUS modern home. Seaview. 1-yr. lease. Avail. Sept. 1. $275 per mo.
ROCKLAND — Modern 3-BR home. Double plumbing. 1-yr. lease. Avail. Sept. 15. $250 per mo.
BOORMAN INVESTMENT CO. LTD.
1111 Government St. — 386-9212

4-YEAR-OLD EXECUTIVE home. 6 bedrooms, large lounge, dining room and kitchen. 3 bathrooms, workshop, basement fully finished. Prime residential area. Phone evenings, 478-6723. Can be rented furnished if needed.

$225.00 — LARGE 4 BEDROOM home in Foul Bay and Oak Bay Ave. area for September 1st. A very clean well maintained property.
Pemberton Holmes Ltd.
384-8126

2-BEDROOM HOUSE, FULL basement, $125 per month, 860 Colville Rd., Esquimalt area. First and last month Rent required. To view Friday the 1st, 2 p.m to 6 p.m. Reliable parties only.

PARKLANDS. DE LUXE HOME with 1750 sq. ft. finished living area on one level. Available Nov. 1st. $250. Ten-month lease. Mr. Bacon. Byron Price and Associates Ltd. 385-2458.

2046 MELVILLE DRIVE—$195
Nice 3-bedrm, 2 bath. Full basement, sundeck. Available Sept. 1st.
DON STRIPLING 386-1361
Canada Permanent Rentals

3839 QUADRA STREET. CLEAN 2-bedroom home, fridge, stove, washer and dryer included. OOM heat, drive-in garage, large lot. $225. Available now. 479-2514.

COSY 1-BEDROOM COTTAGE, will suit 1 working or retired lady. Available October 1st. Brentwood. $90. 652-1760.

HUNTERS: COTTAGE FOR rent Sooke area, weekly or monthly. 382-7443.

AVAILABLE SEPTEMBER 4, WAterfront cottage. Suitable for male student. 658-5450.

2-BEDROOM HOUSE FOR RENT, $140 month. 383-5310.

OLDER 2-3 BEDROOM, CITY LOcation. 385-9923.

211 HOUSES TO RENT FURNISHED

HOUSE TO RENT—FURNISHED UNIVERSITY AREA
3-bedrm, split level home. Rent $285. per month with one year lease. Call BOB GIBSON 385-9741 or 658-5153.
J. A. Henderson Realty Ltd.

CABIN FOR 1 PERSON, CLOSE in. $35 month. 1 hour outside work daily. Hours any time between 9 a.m. - 4 p.m. (Stable chores). Victoria Press, Box 121.

60-YEAR-OLD WORKING MAN, Canadian citizen, German background, will share home in return for light housekeeping duties. Reply Victoria Press, Box 135.

FURNISHED WATERFRONT cottages to rent for winter. $75 month. Electric heat. Write Valhalla Campsite, RR No. 2, Galiano Island.

CLEAN 1-BEDROOM MOBILE home, on private lot, Langford district, clean cut single or couple only, no pets. $80 including water. 479-3991.

DEEP COVE AREA, FURNISHED or unfurnished 1-bedroom waterfront cabin, sundeck and use of swimming pool, available 15 September. $90. 656-1674.

2-BEDROOM BUNGALOW. ALL appliances — new carpet and paint — responsible mature couple. 999 Jasmine Ave.

FOR LEASE, 5TH SEPT. - 30TH June, 3-bedroom furnished waterfront home, Deep Cove. $200. 656-1265.

MAYNE ISLAND WATERFRONT cottage, new, reasonable, available until July. 592-9521.

3 BEDROOMS, SEMI-FURnished, Helmcken Road, $200. 479-7860.

DEEP COVE WATERFRONT 2-bedroom furnished home. Sept. 5 - May 5. $235. 656-3816.

LADY PENSIONER TO SHARE my home and companionship. 382-2051.

212 HOUSES WANTED TO RENT

RELIABLE SINGLE PERSON requires unfurnished 1-2 bedroom house, or large apartment with fireplace. Oak Bay or Saanich. 592-9060.

MATURE BUSINESS COUPLE, clean, reliable, require 3-bedroom house or duplex, unfurnished. Near Hillside shopping centre. No children. Must be nice, with yard, in crescent or quiet street. No objection to lease. For October 1st. Please phone residence 477-2044, Tuesday, Thursday or Saturday and Sunday.

LET US RENT YOUR HOUSE We have clients waiting for two and three-bedroom homes. We offer good management. Careful tenants and reasonable rates.
PEMBERTON HOLMES LTD.
384-8126

cabin. Approximately $100 per

SMALL CABIN OR COTTAGE, within 45 minute drive of Victoria. Prefer year-round with immediate occupancy but will wait for right place. Responsible student with excellent references. 592-1726.

RESPONSIBLE YOUNG COUPLE with 2-year-old child looking for a 2 or 3-bedroom home in Victoria area. Rent approximately $150 with option to buy. Occupancy October first. 382-7459.

PLEASE HELP!
Couple, 1 child, 1- or 2-bedroom cottage, cabin or house needed now. Prefer Metchosin or Sooke area. Phone 382-2312, 10 a.m. to 4 p.m.

QUIET, RESPONSIBLE YOUNG couple looking for small secluded home. Reasonable rent. Acreage or waterfront preferred. 382-4785 after noon.

IF YOU CANNOT SELL YOUR home, we have reliable tenants waiting to rent. Phone Mr. Keen, Boorman Investment Co. Ltd., 386-9212.

WORKING COUPLE, ONE child, 2-3 bedrooms, furnished or unfurnished, good references, 477-3394.

YOUNG RESPONSIBLE COUPLE with 1 child require 2-bedroom house, unfurnished. $125 maximum. 388-7742 after 6 p.m.

COUPLE WITH 1 CHILD IS seeking 2-3 bedroom house, October 1, quiet area, $150. References. Please call 384-9406.

GENTLEMAN WHO CALLED concering house to rent, near Vocational School, please call T. Brenton again, 656-2669.

QUIET MATURE COUPLE, REquire house in or near Victoria, October 1. Victoria Press, Box 103.

2- TO 3-BEDROOM HOUSE, needed for October 1, for family of four. 477-4567.

BY COUPLE WITH CHILD: quiet house or cabin in the country. $80-$100. 477-5211.

SECLUDED HOUSE WITH acreage, on Vancouver Island. 112-274-4374.

215 HALLS, WAREHOUSES, STORES AND OFFICES RENT FURNISHED

X X X X X X X X X
PRIME OFFICE SPACE DOWNTOWN
ALL WITH GOOD PARKING NEARBY
800 square feet with large open area and two private offices, heat, air conditioning, elevator.
6,000 square feet, brand new modern all open office space, heat, air conditioning, elevator, lots of parking nearby. This is really something at a rent which cannot be bettered in this city.
660 square feet, heat, light, janitorial service, newly renovated, immediate occupancy.
Several small modern offices, 185-400 square feet, all janitorial services and utilities included, central downtown location.
RETAIL STORE
1,075 square feet, all new, store, heating, air conditiong.
CALL
KER and STEPHENSON LIMITED
385-3411
X X X X X X X X X

WAREHOUSE LEASE
18,000 sq. ft. near new concrete block building, has 18 ft. ceiling, truck loading dock, heated, located near down town in light industrial area. Heavy wiring, could suit manufacturer. Offices on mezinine floor. Lease only .14 cents per ft. per month. Occupancy 30 days. For further details call WALLY HELLIESEN 388-5555.
B. C. Land and Insurance Agency Ltd.

MODERN GROUND FLOOR OFFICE SPACE
1. 1006 BLANSHARD — 900 sq. ft. with room for expansion. $225 per month.
PARK PACIFIC APARTMENTS LTD.
388-5491

SHOPPING CENTRE VACANCY
SHELBOURNE PLAZA
320 sq. ft.
Contact City Savings and Trust, 6222 No. 3 Road, Richmond, B.C., 273-6181.

NEW VICTORIA PRESS BLDG. — Douglas at Kings — 1,000 to 4,000 sq. ft. office space Fully air conditioned. Parking avail. Staff cafeteria. Lease. For immediate occupancy.
BOORMAN INVESTMENT CO. LTD.
1111 Government St. — 386-9212

3,000 SQ. FT.
RETAIL STORE
Prime downtown location — main street. Available now on long term basis. Call BROWN BROS. ON BLANSHARD, 385-8771 (anytime).

AVAILABLE NOW
Sprague Centre
903 Esquimalt Rd.
Suite 201 Approx. 1100 sq. ft. $180 mo. Inc. heat. Ph. 388-6474 9 a.m.-5 p.m., Mon.-Fri, or 384-1283 after.

SIDNEY
For rent retail store space. Approx. 750 sq. ft. Fronting on Beacon Ave. Large display windows. Available September 15. Phone 656-1636 or 656-4247.

SMALL OFFICE FOR RENT, 950 North Park Street, $50 per month includes utilities, and parking space for 2 cars, day phone 382-0216, evenings and weekends 598-3446.

AVAILABLE IMMEDIATELY, modern office at 824 Fort St., reception and telephone answering included. Stenography available. 385-2446.

WAREHOUSE SPACE AVAILable up to 18,000' from October 1, all or part, reasonable rates, concrete construction. Call 386-2481.

SMALL OFFICE SPACE NOW available above Kent's. Separate entrance. $45. Apply Kent's Ltd., 742 Fort.

700 OR 1,600 SQ. FT. OFFICE space — new building, good view and lots of parking, reasonable rent. Phone 477-3720 or 382-2623.

PRIME AIR CONDITIONED OFFICE SPACE
450 sq. ft. at International House. For full information call 383-4168.

LARGE DOUBLE FRONTAGE store with good workshop in rear. Good location. Reasonable rent. 598-3972.

ENORMOUS THIRD FLOOR STUdio, 700 block Yates, only $65 month. 383-4168.

900 SQ. FT. WAREHOUSE, large Berry door. Easy access. 479-6924.

STORE OR OFFICE, 664 DISCOVery Street, 383-4363.

STORE OR OFFICE, 664 DISCOVery Street, 383-4363.

230 PERSONAL LOANS AND INSURANCE

HOME OWNERS
Need Cash Now
ANY AMOUNT, ANY REASON CALL AVIS ACCEPTANCE CORPORATION NOW
EXAMPLES:

AMOUNT	PAYMENTS FROM
$1,600	$18
$2,500	$30
$3,500	$40
$4,500	$52
$5,500	$64
$6,500	$76
$7,500	$85

15-YEAR AMORT. — 5-YEAR TERM
CALL 386-9721, 386-9715 DAYS: EVENINGS AND WEEKENDS, 383-3750, 385-4165

233 MORTGAGE LOANS AND INSURANCE

MORTGAGE FUNDS AVAILABLE FOR ALL B.C.
FROM 9½% (VICTORIA)
UP-ISLAND, LOWER MAINLAND, INTERIOR AND NORTHERN B.C.
HOMES, WATERFRONT PROPERTY LAND OR DEVELOPMENT PROPERTY
Drop us a line or phone collect. Perhaps we can serve you. Let us have full details of your property so we may give you a quote as to rates, terms, costs, etc., with no obligation on your part.
Cash valuations given on any existing mortgages or agreements without obligation.
COURTESY TO FELLOW BROKERS
Write or phone
Mr. Len Thomas at
DOUGLAS HAWKES LTD.
990 Blanshard St.,
Victoria, B.C.
PHONE 384-7128 (Collect)
(After hours 479-6382 collect)

NO BONUS HOME EQUITY LOANS
Here is your opportunity to borrow the inexpensive way. You may borrow up to 90% of your property value whether your home is paid for or not. No amounts too small or too large. Interviews in the privacy of your own home.
EXAMPLES:

amount	payments from
$2,000	$23.00
$3,000	$33.00
$4,000	$47.00
$5,000	$59.00

15 year ammort. — 5 year term.
FOR FAST COURTEOUS SERVICE CALL ME TODAY. MONEY IMMEDIATELY AVAILABLE.
W. A. (Bill) HODGSON
385-4528
24 Hour Service
Byron Price and Associates Ltd.

CASH FOR MORTGAGES AND AGREEMENTS
If you are receiving payments but would like to sell your equity for immediate cash phone 385-9765.
ERIC CHARMAN
Charman Pacific Realty Ltd.
608 Broughton St.
(Across from Eaton's Parkade)

NEED MONEY?
WE HAVE MONEY AVAILABLE FOR 1st AND 2nd MORTGAGES FROM $1,000 UP. USE THE EQUITY IN YOUR HOME TO COMPLETE YOUR PLANS. CALL:
DON MacGILLIVRAY
A. E. LEPAGE
BOULTBEE SWEET LTD.
Hillside Shopping Centre
386-1841

INSTITUTIONAL AND PRIVATE FUNDS AVAILABLE
1st and 2nd MORTGAGES
also
EXISTING MORTGAGES BOUGHT AND SOLD
K. M. JACOBSEN
386-1361 658-8679
Canada Permanent Trust
Real Estate Division

FIRST AND SECOND MORTGAGE FUNDS AVAILABLE AT COMPETITIVE RATES. UNLIMITED FUNDS, CONVENTIONAL AND PRIVATE. QUICK DECISIONS. CALL MR. McKENZIE, 386-7521 (anytime). BOORMAN INVESTMENT CO. LTD., 1111 GOVERNMENT ST.

$200,000, TO INVEST
Investors headquarters. Conventional and private funds available for 1st — 2nd — 3rd mortgages. Also interim building loans.
BILL WESTCOTT
D. F. HANLEY AGENCIES LTD.
385-7761

MORTGAGE MONEY
First mortgages available up to any amount at current interest rates. Quick decisions.
BROWN BROS. AGENCIES LTD.
1125 Blanshard 385-8771

MONEY TO LOAN ON mortgages. Quick decisions. Also agreements and mortgages purchased for cash. See us for top price.
A. BERNARD and CO. LTD.
655 Fort Street 384-9335

MONEY AVAILABLE
Low rates for First or Second Mortgages, Interim Financing, Building Loans, Refinancing.
P. R. Brown and Sons Ltd.
762 Fort St. 385-3435

CASH FOR YOUR MORTGAGE or agreement for sale. Quick decisions and highest prices paid. M. Braithwaite, Financial Survey Ltd., 384-9305, Res. 592-0838.

SECOND MORTGAGE MONEY house sales financed. Mrs. Bowden, 479-1479.

234 MORTGAGES FOR SALE

"TO-DAY'S BARGAIN"
$5,300 unpaid balance at 7½%, $75 per mth. discounted to yield 12%. Small neat stucco bungalow in Nanaimo, worth $15,000. Never a payment missed. Call:
DON HARVEY at 386-1491
Shirley Philps' Homefinders Ltd.

CURRENT
1st MORTGAGES
$15,000 9½ PER CENT $130
$21,000 9¼ PER CENT $180
We can invest sums of $2,000.00 or more in sound 1st mtges. Call Vincent Holmes 384-8124.
PEMBERTON HOLMES LTD.

FIRST MORTGAGE $100,000, ABSOLUTE SECURITY, OFFERED FOR SALE WITH ATTRACTIVE DISCOUNT. FOR DETAILS, PHONE MR. McKENZIE — 386-7521. BOORMAN INVESTMENT CO. LTD., 1111 GOV'T ST.

FIRST MORTGAGE FOR SALE, $38,500 at 9%; $342 per month, 2-year term. Discount of $2500 to yield 13%. Phone Rae Investments, 757 Courtney St., 388-7891.

FIRST MORTGAGE $7,000 AT 12%, $82.72 per month, 5-year term. A-1 convenant, property value $20,000 phone Rae Investments Ltd. 757 Courtney. 388-7891.

240 BUSINESS OPPORTUNITIES

FRUSTRATED BY YOUR JOB?
Want to branch out on your own and invest in a rewarding business?
Holiday Rent-a-Car offers you the opportunity and challenge of being your own boss — as part owner of a Holiday Franchise in the fast-growing car and truck rental business.
Consider the following:
You would be an independent partner in a franchise, exclusive in Victoria.
You would be backed by a Canadian company, owned and managed by Canadians, headed by a group of mature and capable executives of proven ability.
You would receive on-the-job help and training in all facets of the business, including a training period in established Holiday branches.
Experienced and capable field staff would help you set up your business beginning with site selection and would guide and counsel you through every step until you open your doors for business and then follow-up to ensure your success.
The opportunity is still available — sound interesting?
Write:
H. S. Tennant,
HOLIDAY RENT-A-CAR LTD.
267 Dundas St., Suite 56,
London 12, Ontario.

TELEVISION SALES AND SERvice business. Going concern. Wish to retire. Cash or terms. Reply Victoria Press, Box 128.

EXCLUSIVE
FRANCHISE
OPPORTUNITY
Businessman wanted who seeks high yearly income in annual potential. annual i own business with $25,000 annual potential.
Coast to coast offices—Being established. Ready made, nationwide market of Executive Offices to service. Complete training program at Headquarters or on location.
No previous experience necessary. Successful merchandising program geared to your local market.
Kwik is First in Canada with Patent Pending Device. Get in on the ground floor.
ACT NOW! We'll be happy to tell you the facts about the market, our company, the profit plan and the complete well-rounded program that will provide you with an exceptionally high annual income. Truly a growth company in a growth industry.
For further information call or write Franchise Director
KWIK
BEVERAGE SERVICES
Phone (604) 732-7331
2213-B Birch Street
Vancouver 9, B.C. Canada
North America's Fastest Growing Hot Beverage System

SALES AND SERVICE BUSINESS
Here is an opportunity to NET IN EXCESS OF $25,000, after drawing an owner-operator's salary. Gross nearing the half million. Controlled name brands of bikes, boats and motors. A location with excellent exposure and heavy traffic count at the door. Well-trained staff including mechanics. For full particulars, please phone B. E. JEFFERY. 598-3321.

SMART MODERN RESTAURANT
Near new equipment. Limited competition. In a prestige area. Excellent opportunity for an owner-operator, with good potential for the future, as well as good immediate returns for your labour. Full asking price $43,000.
B. E. JEFFERY of
JACK MEARS
OAK BAY REALTY LTD.
598-3321

FISH AND CHIPS, OAK BAY
GOOD PROFIT MAKER
Operated mostly by ONE person, for just 4 Hrs. Daily, this good little business showed approx. $6,000 ann. NET for just 4 Hrs. Daily and NO SUNDAYS operation. INCREASED PROFITS could be expected with a few extra Hrs. and Sunday P.M. FIVE yrs. LEASE at SAME rental available. Almost NEW Equipment cost over $16,000 just 1½ Yrs. ago. For sale NOW for ONLY $14,500. NO GOODWILL charged! Profit Statement at Listing Broker.
JOHN BISHOP, 479-1667
RES.: 656-2308
J. H. Whittome and Co. Ltd.

FOR SALE OR EXCHANGE
Assets of small corporation. Profitable gift and floral shop, shrubbery centre and grocery superette. Owner operated. Could be leased separately. Includes Approx. $135,000 in stock, fixtures, accounts receivable and bank accounts. Exceptional growth in business and surrounding area. Full price $265,000, $225,000 equity. Will sell business and take back mortgage on real estate or trade for motel, ranch, or other income property. Health reason for selling. Write Route 2, Box 346, Lebanon, Oregon, 97355.

$200,000
TO TRADE
Our client wishes to become actively engaged in a local business and offers to trade his equity of approximately $200,000.00 from 47 Victoria apartment suites, as down payment. He will also consider trading for a hotel or motel. Confidential enquiries respected.
BRENT D. EWING
388-6424 (658-5661)
BAYSHORE REALTY LTD.
512 Fort Street.

12-UNIT MOTEL
APPROX. 2 ACRES
Ideal location showing a good return with terrific potential for expansion in an area of fast development. Asking $138,000.
CALL MONTREAL TRUST SIDNEY OFFICE, AT 656-3924 OR AFTER HOURS.
JACK NAISMITH
388-7496
STAN MITCHELL
386-2111

DOWNTOWN CAFE
Located in the heart of the tourist trade. Owner wishes to retire. In nice condition with seating for 60 at tables and 13 at counter. About 80% of the business is done during tourist season. Could be excellent operation for those that do not wish to work all year. Asking $39,000. For more information please call:
CLIFF SALMOND
385-7721 477-3626
GARDNER REALTY LTD.

233 FT. WATERFRONT
This unique site has ideal waterfrontage, a 2-bedroom cottage, a present commercial use and potential to develop a recreation oriented business for an ever increasing at hand clientele. Close to Victoria. Price $29,000. GRAY LORENZEN, 652-1038. Malahat Realty Ltd., 743-5525. 40 Mill Bay, B.C.

LADIES' READY-TO-WEAR
Centrally located in City Centre on very high sidewalk count. Has established excellent reputation on quality merchandise and service. Unique opportunity. Details available from LARRY WAGNER 386-3231 Block Bros. Realty.

GROCERY AT PORT ALBERNI
Modern store, living quarters. Building and valuable property. New freezers, counters and equipment. Price $33,000 plus stock at approx. $8,000. Will consider trade for property in Victoria. RUPERT GRANT, 598-2763 or 386-1361. Canada Permanent.

SHOE REPAIR SHOP
With shoe sales, well established in popular shopping centre. Phone R. KEELING for appointment to see. 388-6231 or 383-3860. Island Pacific Realty.

RURAL B.C. HOTEL
Will take $70,000 cash for $110,000 equity, assume payments. Average volume last three years — 11,100 cases, 1,436 kegs, $18,400 rooms. Victoria Press, Box 144.

CANADIAN COMPANY IS SEEKing husband and wife team to operate distributorship. Investment approximately $5,000. Write P.O. Box 5234, Station B, Victoria.

LEAVING B.C., VERY LARGE grocery store, magazines, butcher shop. Inquiries, 810 Catherine St.

OFFERING RARE OPPORTUNIty to learn the jealously guarded secrets of porcelain and heirloom restoration.
This unique profession offers an unlimited security and revenue potential, with the added feature of working from any location.
This established business is endorsed by connoisseurs and collectors of discrimination throughout Victoria and Canada, (affidavits to confirm).
This business complete with training and necessary equipment is reasonably priced to the party capable of carrying on this unique tradition.
An artistic inclination, a definite asset — but not essential. Please contact Victoria Press, Box 163.

FOR SALE
RESTAURANT
(DOUGLAS ST.)
Prestige location — recently licensed — seats 150. Banquet facilities in demand. A growing business with added potential. Only $115,000. Call:
JON DAVIS or
BUD O'CONNOR of
JACK MEARS
OAK BAY REALTY LTD.
386-2291

—REMEMBER WHEN—
You could buy building lots cheap — and if you had you could sell them now at a terrific profit? I have two lots to sell for $2,500 each — buy them now — sell them in a few short years and more than double your money. Call Glen McGregor, 385-2458 (Res.) 477-3675. Byron Price and Assoc. Ltd.

241 BUSINESS OPPORTUNITIES WANTED

MATURE RESPONSIBLE woman wants partnership growing business with future potential. Victoria Press Box 645.

BUYERS WAITING FOR PROFITable businesses. Any price range. S. W. Anderson Ltd. 384-9328

244 REVENUE PROPERTY

OUTSTANDING APARTMENT BUYS!!
SIXTEEN SUITES
SIDNEY'S BEST
RENTAL AREA
TEN 2-BEDROOM Suites — Six 1-BEDROOM Suites. LARGE, COMFORTABLE, Balconies, HOT WATER HEAT Included in Rent, Laundry on EACH FLOOR. On FULL ACRE of property, WELL BACK from the road with ATTRACTIVE entrance. Good financing available. Asking $190,000.
TWENTY-FIVE SUITES
GORGE WATERVIEW!
ON QUIET CUL-DE-SAC
These EXTREMELY LARGE SUITES will get you TOP RENTALS, Lovely Waterview, elevator Service, Balconies, Walking access to waterfront. Large family room for tenants entertaining. To view this very fine profit statement call:
JOHN BISHOP, 479-1667
RES.: 656-2308
J. H. Whittome and Co. Ltd.

JUST LISTED ON HILLSIDE
11-SUITE APARTMENT
BUILT IN 1955
11 suites — 2, two-bedrooms and 9 one-bedrooms. Excellent laundry room an oil-fired hot water heat. This building has several small interest mtges. that can be assumed or can be re-financed. Priced at $115,000. Call for details.
AND
6-SUITE APARTMENT
BUILT IN 1956
This smart building with 1, two-bedrm. ste., 5 one-bedrm and one sitting room is priced to sell quickly at $56,000. Location is Esquimalt and has a record of nil vacancies. Phone for complete details.
RICK KINNIS
477-9394 388-4271
J. H. Whittome and Co. Ltd.

LEGAL
CITY DUPLEX
(They don't come any better)
ONLY $25,500
GOOD FINANCING
Modern heating, wiring and Plumbing. MAIN SUITE — 2 Bedrooms — Living Rm. — Dining rm— Modern Kitchen with range and fridge. 4 pce. Vanity Bath — Excellent Condition. Some W-W and Full Basement.
2ND STE. — 1 Bedroom — Living Rm — Dining room — modern Cabinet Kitchen with Elec. Range and Fridge. GLASS DOOR OPENING TO LOVELY SUNDECK — Well kept condition of Home and Grounds makes this the best buy of the day. — C. Baird 386-7721
Investors Syndicate Realty Ltd.

LEGAL DUPLEX
1911-1913 BELMONT
OPEN WED., THURS.
1:30-4:30
Immediate occupancy in good school area. 3 rm. ste. up, 6 rm. on main, 1 rm. and bath in full basement. Good financing. Try your offer.
ELEANOR SANDERSON
384-9610 388-4271
J. H. WHITTOME AND CO. LTD.

1309-1311 VINING ST.
$32,500
Drive by this SxS duplex but DO NOT DISTURB TENANTS. It has two bedrooms each side, kitchen with utility area, large living room. Heated electrically, no basement but large double garage. Beautiful garden and patio area. Immaculate condition. Good financing can be arranged on this clear title duplex. Call ELAINE BAXTER at D. F. HANLEY AGENCIES LTD. 385-7751 or RES. 658-8324.

ROCKLAND AREA—17 SUITES
MOST DESIRABLE PROPERTY
Beautifully maintained conversion — Stoves and fridges — oil H.W. heat — Large 2-bedrm. suite available for new owner— Over $19,000 gross income — Quiet retired clientele. Now reduced for quick sale.
FULL PRICE—$110,000
S. W. Anderson Ltd.
384-9328 Res. 382-8917

SIDE BY SIDE DUPLEX
2-bedroom suite, and 1-bedroom suite with expansion possibility into a 3-bedroom suite. large private lot facing two streets. Also large double garage, ideal for workshop. Make an offer on the asking pice of $23,900. Call quickly LARRY QUAGLIOTTI, 388-6231 or 479-6609. Island Pacific Realty Ltd.

JUBILEE AREA
6-suite conversion close to Jubilee Hospital. 1-B.R. suites fully furnished. Good condition, low vacancy rate. $57,500. Gerrie Hutton, 388-4271 or 386-3927 (Res.).
J. H. Whittome and Co. Ltd.

GOOD REVENUE ON THIS NEW side-by-side duplex. Rent $160 each side. Two bedrooms, living room, kitchen, and utility rooms. Close to schools, bus and shops. Price includes drapes, stove and fridge. $29,000.
385-3435 C. Leuven 385-3435
P. R. BROWN AND SONS LTD.

CLOSE-IN REVENUE
Drive by 1274 Haultain but do not disturb tenants. Three (3) one-B.R. self-contained suites and full basement. Gross rentals $300 monthly. Price $24,000 with good financing. View by appt. with Wilfred Davis. 388-4271 or 658-5276.
J. H. Whittome and Co. Ltd.

7-UNIT ROOMING HOUSE
Plus owner's suite downstairs. Community kitchen and bathroom on each floor plus laundry room downstairs. Fully furnished. Valuable apartment zoned land measuring 11,400 sq. ft. Asking $35,000. Call Olive Ker, 592-4450, 477-1841.
BLOCK BROS. REALTY

17 SUITES — HURRY!
Central Park Area
Price $10,150 per suite
With low 7 per cent mortgage
Try your terms and trades
TED BOWDEN 479-1479
NATIONAL TRUST CO., 386-2961

DE LUXE SIDE BY SIDE DUplex, direct from builder, double carport, convenient to schools, shopping, etc. Fairfield. 477-5066.

FOR MEN ONLY
Make an offer on
$39,500
Plus owner's suite. Showing a good return. High view location, double lot. Stucco building, all services installed according to regulation. Call for further information. We will consider a trade. Call D. F. Hanley Agencies Ltd., 488-4294 (anytime) and ask for MARION HAMILTON.

EXCELLENT BUY WITHIN 4 BLOCKS OF SIMPSONS-SEARS
Lovely 2-bedroom, stucco home with full basement plus a new home built at rear. Yes, two complete homes on the same property, 2 refrigerators, 2 ranges, automatic washer and dryer included. The total price only $31,000. Live in one while the income from the other will go towards your payments.
RON MacDONALD 386-2111
MONTREAL TRUST

$49,000 ROOMING HOUSE— 11 RENTALS
$59,000 LICENSED CARE FACILITY, 9 GUESTS
Good James Bay location in key area near new Safeway. Excellent occupancy record. Please call for financial details. Terms available. GRAY LAITE, 656-5267 or HAROLD CHURCHLEY, 384-4667 or 386-1361. Canada Permanent.

TRIPLEX
VIC WEST
GOOD REVENUE
This is an older building in good repair showing a good return on investment. No problem here getting good tenants. Must be sold. Open to offers on $32,900.
LARRY M. BROOKS
384-8126 478-2918

FAIRFIELD DUPLEX
This attractive up and down duplex is in a lovely part of Fairfield. It has 2 spacious 1 B.R. Suites with separate entrances and full cement basement with automatic oil heat. 8½ per cent Agreement for Sale can be assumen.
$24,000
John Todd 384-9335; 385-7833

4 SUITER
All self-contained suites. Prime area. Near Stadacona Park, transportation, shops and city centre. Never a vacancy. Asking $40,900 Call Olive Ker, 592-4450, 477-1841.
BLOCK BROS. REALTY

DUPLEX JUBILEE
3 up, 2 down, ½ basement. Completely self contained. Rent for $220 per month, make an offer. Asking $19,900. LARRY QUAGLIOTTI 479-6609 or 388-6231. Island Pacific Realty.

EXCELLENT INVESTMENT IN best residential area, 11 suites and beautiful home to live in, gorgeous view, $71,000 needed to handle. Write to Victoria Press, Box 147.

DOWNTOWN
4-suite—Must be sold. Make an offer. To view call 388-6231 or 479-6609. LARRY QUAGLIOTTI, Island Pacific Realty.

GEORGE DEVLIN
Real Estate Consultant
635 Humboldt St., 385-2725

GUEST HOUSE, SALE-TRADE, going concern. 20 rooms. 386-8520.

245 REVENUE PROPERTIES

URGENT
CASH! CASH! CASH!
For a good side by side duplex.
Please contact:
CASEY LEUVEN
385-3435 385-3435
P. R. BROWN AND SONS LTD.

SELL OR TRADE
Located on a busy corner in nice residential area — solid building — approx. 3500 sq. ft. — Three rentals — Corner lot — Good potential for other commercial ventures. Could be key property to large complex. Owners will sell for cash — Trade up or down — Will consider carrying financing to good covenant. Priced at $40,500. Phone Bill Palfrey, 386-7545 or 598-4210. ISLAND HOMES LTD.

APARTMENT OWNERS
We have a "cash to mortgage," private buyer for an apartment with 10 to 20 units.
Please call Wess Dickie, office 382-4312; Res. 477-4662, Dickie Agencies Ltd., 919 Fort.

Wanted good clean duplex, Fairfield. 479-6609, 388-6231. LARRY QUAGLIOTTI, Island Pacific Realty Ltd.

247 COMMERCIAL OR INDUSTRIAL PROPERTIES

140' FRONTAGE
OLD ISLAND HWY.
.78 of an acre with a large modern 3 bedroom house. Excellent location for a used car lot, motel or any general commercial enterprise. Realistically priced for a quick sale at $49,900. Call DON OAKES 478-4334 or 478-5561.
Block Bros. Realty

NEW WAREHOUSE
BURNSIDE AREA
A new 9,000 sq. ft. warehouse with 4 loading doors. Excellent location and investment. Call for details.
384-8126 R. I. MURPHY 479-8089
Pemberton, Holmes Ltd.

3-OFFICE BUILDING ON LARGE paved lot in Colwood area. Suitable for any type of business. For information, 385-7857.

250 HOUSES FOR SALE

—A—
—B— —C—
at
at
FORT at BROAD
at
at
at
at
at
at
at
at
384-9335
A. BERNARD AND CO. LTD.
655 Fort St.

NO STEP BUNGALOW
Living room with fireplace. Large modern kitchen, lovely vanity bathroom. 2 bedrooms. Double garage. Completely modernized, and in beautiful condition inside and out. Must be seen to appreciate. Asking
$19,000
Ron McConnan, 384-9335; 383-8526

REDUCED
COLWOOD
(POSSIBLE V.L.A.)
Well-cared-for family home on approximately ½ acre, near schools, transportation and shops. Large living room with fireplace—dining room—electric cabinet kitchen—3 good sized bedrooms, and 4-piece bath. Oil hot water heat—separate garage. Nicely landscaped lot offers lots of privacy.
$22,000
Wil Wilson, 384-9335, 477-4328 Res.

FAIRFIELD
HOLLYWOOD PARK
This Charmer has everything. Close to shops, busses, and half block from the sea. Nice garden with some fruit trees. Large living room with fireplace, guest size dining room. Bright kitchen with eating area. 2 bedrooms. Full cement basement. Priced to sell at
$26,500
Ron McConnan 384-9335; 383-8526

COUNTRY LIVING
CLOSE TO TOWN
Lovely modern home on 1 acre of pasture land. Living room, dining area, nice sun deck off the bright ultra modern kitchen. Modern vanity bathroom. Two bedrooms. Full cementt basement with rumpus room. DOUBLE CARPORT. This home is in excellent condition inside and out. Electric range and frig and many extras, go with the house. LARGE ORNAMENTAL TREES GIVE LOTS OF PRIVACY. Asking
$31,500
Ron McConnan 384-9335; 383-8526

TOWN AND COUNTRY
REALTY
3617 Douglas Street
382-7276
TCTCTCTCTCTCTCTCTCTCTCTCT

3 VICTORIA OFFICES
BB
WE TRADE HOMES
BLOCK BROS. REALTORS
OPEN 9 - 9 AND
ALL DAY SATURDAY

SHELBOURNE
3636 SHELBOURNE
477-1841

WEEK END
DRIVE BYS
LOOK at $20,900. 2521 Shelbourne St. Tudor like Plaster and Beam with 2 or 3 bedrooms.
LOOK at $21,900. 4331 Dieppe Rd. High Quadra 2 Storey, Full basement.
LOOK at 886 Darwin Ave. In Swan Lake Area full basement 3 bedrooms up on main and 1 down, fireplace, hardwood floors, at $25,500, it's Good Value in this quiet Area.
All the above have wonderful financing available if its your pleasure to inspect please call Mr. Clendinneng, 477-1841 Res. 477-5462.

LARGE FAMILY HOME
5 bedrooms, 3 full bathrooms M-B en. suite Lovely liv. rm. with Fl-clg. F.P. Modern kitchen with lots of cabinets and eating area. Large rec. rm with wet bar and F.P. 1,000 sq. ft. of sundeck, ocean views and lots of parking. Only 10 mths. old. Asking $48,900.

OAK BAY BORDER
$27,500
Bring an offer! Reduced from $28,500. Quiet location, close to schools, shops. 2 car garage, 2 fireplaces. Large rec. rm with bar. Real value.
383-5118 TERRY WATLING 477-1841

BLANSHARD
1800 BLANSHARD
386-3231

LAKEHILL AREA—$29,900
Newly listed attractive 4 BR home, large DR and LR., HW floors and unique FP. Bsmt area nearly completed for possible den, hobby room or family area. Large yard, fruit trees, small kiddies pool and swings. Can move in before school starts. JIM LOISELLE 383-4568 or 386-3231.

LANGFORD AREA
Try your down payment on this two BR, no bsmt-home, Kitchen remodelled, large lot among good homes, close to all amenities. Asking $17,900. Call RUSS FITZSIMMONS 386-3231.

RETIREMENT SPECIAL
On quiet street near bus and shops with most beautiful view from LR and master BR. Extra rooms for your guests or borders. Located within 2½ mi. circle and only 13 years old. Sounds good? It is. MR. KLOOTWYK 386-3231 or 384-2581.

OWNER TRANSFERRED
Must leave beautiful 3 BR view property. Schools within 1 block. Quick possession. $33,500 JUNE CORBY 386-3231 or 479-2491.

NEW LISTING—SIDNEY
One year old 6 room home located on a 66x123 ft. lot featuring LR, DR, kit. 2 large BR and bath on main floor plus roughed-in area for rec. room and a near completed BR in basement. Fenced yard and cement patio. Adjacent property may become a green belt. Large mtge at 9¼%. Very appealing at $25,300. JOHN A. JOHN 386-3231 or 477-8096.

LANGFORD—
NEW LISTING
2 BR home with developed rec room and extra BR in lower level. Dble carport with sundeck and large secluded 80x200 yard. $23,500. JOHN A. JOHN 477-8096 — 386-3231.

$14,900
An excellent buy in a 3 BR home at this price. Big LR, nice kitchen, 4 pc. bath, no bsmt. New wiring, copper pipe, new HW tank, new roof, redecorated in and out. If you're renting now you might get this for $2,000 cash and $136 per month. Vic West area. JEFF CHALK 386-3231 or 477-8274.

STARTER—RETIREMENT
Located in the popular Gorge-Tillicum area close to all conveniences, and on transportation. Features 2 BR, LR, bsmt, large family lot on a quiet cul-de-sac street. CHUMMY CRABBE 386-3231 — 383-5183 ($13,500).

COLWOOD
1949 Sooke Rd.
478-5561

CENTRAL PARK AREA
7 minute walk to City Hall, 3 minute walk to park, curling, hockey and swimming pool. A charming home which is a pleasure to show. Large living and dining rooms. Brick fireplace, remodelled kitchen, full basement, separate garage, plumbed for washer dryer. Lovely garden. A bargain at $23,900. ALBAN BOWES 479-5693 or 478-5561.

PERFECT RETIREMENT HOME
Located in Fairfield area with fantastic view of sea and mountains. This immaculate 2 BR home features large living room with fireplace, w-w carpeting, large well landscaped lot, low taxes and early possession. Priced at $25,950. Don't wait. Call: LEO CARD 478-5561 or 478-5454.

LOOKING FOR A QUIET STREET?
Lots of trees, natural stone front, large kitchen, 3 bedrms, beautiful stone fireplace, full basement with roughed-in plumbing, ensuite in master, only 1½ yrs old. Owner is transferred and must sell. Asking only $28,900. Call DON OAKES 478-5561 or 478-4334.

DUPLEX, UP AND DOWN
$20,500
Three bedrooms in both suites. The lower suite is rented for $95 per month. Live in the upper and let the tenants pay the mortgage. Owner is anxious to sell and the price has been reduced $1,500. BOB PAUL 478-2477 or 478-5561.

LAKE HILL
This 3 BR honey is on a street of lovely homes. Large LR with fireplace, dining room, family room and sewing room. No steps. Offers to $23,900. VI BERRINGER 385-3693 or 478-5561.

NEEDED FAMILY AND GREEN THUMB
Need a large home on a large fertile lot? Just listed, this fine 3 bdrm older renovated house contains 1500 sq. ft. and needs a family to make it home. Workshop at rear of house. Centrally located and close to park and playground. $19,500. Call now OLIVE WEBBER 478-5561 or 478-7733.

SUPERB IS THE WORD IN CONVENIENT SIDNEY LOW DOWN PAYMENTS.
Where else can you buy a beautiful new 2-bedroom home with 3rd roughed in the full high basement. Wall-to-wall shag carpeting through-out, Cabinets galore in the wife-approved Kitchen, Large Living room plus formal dining room, Sundeck, Carport, Paved walk and Driveway.
FROM ONLY $22,900
WE SPECIALIZE IN NEW HOMES.
Mike Ruddy or Bill Nesbitt
656-4089 383-5677
PARK PACIFIC INV. LTD.
383-4124

BY OWNER, 4-BEDROOM HOUSE on quiet street, close to schools and stores, immediate possession, $32,500. 598-4830.

HH
"HOMEFINDERS"
DOUGLAS AND TRANS-CANADA
386-2911 Anytime
OPEN SATURDAYS TOO!

OPEN HOUSE
5075 SANTA CLARA
1.95 ACRES
QUICK POSSESSION
THURS., FRI., SAT.,
1:00-4:00 P.M.
Get settled for school. Excellent 3-bedroom, plus family room and sewing room or study. Beautiful close-in location. Abundance of fruit. Zoned residential farming so you can have animals here. Future subdividing potential. Asking $43,500.
CALL EILEEN PEARSON
592-6068, 386-2911
JACK GREENWOOD 385-2309
ALL SALESMEN AND CLIENTS WELCOME.

NEW! NEW! NEW!
Luxurious new home. 3 bdrms., wall-to-wall shag carpets. Modern kit. sliding glass doors off L.R. to secluded patio. Full basm't. $22,800. Use your B.C. 2nd. Call anytime to:
DONNA, 384-3057 or PETER, 386-2911.

OPPORTUNITY!
Rentable holding property, 2-bedroom home with large living room and kitchen on 40'x160' lot, zoned industrial, convenient location, recently renovated. Asking $19,900. Try your offer.
BORGE JORGENSEN, 386-2911 OR LES CRANDLEMIRE, 477-9372.

OAK BAY (DUPLEX)
Drive by 2512 Wootten Cres. This de luxe duplex is a pleasure to show. Please phone: AUDREY GRIMSHAW ANYTIME, 592-4357, 386-2911.

FAIRFIELD
LARGE FAMILY HOME
Roomy stucco seven-room semi-bungalow near Sir James Douglas school. Main floor has LR with FP; separate DR; family kitchen; 2 brs. — 1 bathroom. Up an open stairway to 2 more large brs. Full basm't. — oil heat — new duroid roof — heavy wiring Asking $28,500. New listing. Please call:
ELSIE O'BRIEN 386-1491

$19,000
GOOD THINGS COME IN SMALL PACKAGES
This lovely home is excellent for a starter or retirement. Choice area, 2 large bedrooms, living rm., fireplace, elec. heat, new wiring and plumbing. Owners have bought. Don't delay. Phone today.
POLLY HIGGINS
386-2911, 592-4111

CITY LOCATION
Good value in this roomy no-step, 3-bdrm. home. Heatilator FP, loads of cupboard space. Steps away from shopping centre. Priced to sell, $20,900. Call:
DONNA PRETULA 386-2911

JAH JAH JAH JAH
JAH JAH JAH JAH
J. A. HENDERSON REALTY LTD.
WE BUY, SELL AND TRADE
385-9741 ANYTIME

OPEN HOUSE
518 WARREN
(OFF CAREY ROAD)
THURSDAY, FRIDAY
2:00-5:00 p.m.
Would you like a brand new home close in to city but with a view overlooking farmlands. A 3-bdrm. home with en suite plumbing in master bdrm. Nice liv. rm. with corner fireplace, din. rm., large cabinet electric kitchen with eating area. Full high cement bsmt. with R.I. plumbing. Handy to schools, shopping and bus. $29,900, available on good terms. Call anytime.
BILL McCARTER
Bus. 385-9741 Res. 592-3970

OPEN HOUSE
584 VINCENT
THURSDAY 1:00-4:00 p.m.
TRY $500 DOWN
4-bdrm. stucco home. Liv. rm. with fireplace. Bsmt., 100 amp service. Asking $17,800. For further information, call
JACK PARKER
Bus. 385-9741 Res. 382-4364

McDONALD DRIVE
QUEENSWOOD
Exceptionally well priced at $35,900. 3-bdrm. home with liv., din. rm., and den with a second fireplace. Secluded .4 acre is a gardner's delight.
W. ROGERS
Bus. 385-9741 Res. 652-1891

PROSPECT LAKE
Beautiful water view. Near new 3-bdrm. tastefully decorated full bsmt. home. Situated on nearly ½ acre with possible future lot. Asking $36,500.
H. TOMLIN
Bus. 385-9741 Res. 477-1327

DRIVE BY
1937 HAULTAIN STREET
JUBILEE AREA
2-bdrm. plus one down. Lge. bright liv. rm., full bsmt. with rec. rm. Drive-in garage — could be easily financed at full price of $18,500.
BILL ROGERS
Bus. 385-9741 Res. 652-1891

NEWSTEAD
REALTY
JUNCTION CENTRE
1637 FORT STREET 382-8117

OPEN HOUSE
3216 SHELBOURNE
THURS. and SAT.
1-4:00
FRI. 11 A.M.-2:00 P.M.
$26,500
Have a happy buy. 3 bedroom charmer. 14 years old. Plaster. 7½% interest rate mtge. to be assumed or can be refinanced. It will be my pleasure to show you. For prior viewing call:
382-8117 or 479-3673
PATRICIA SEDGER

DOUGLAS REALTY LTD.
Phone 385-8784

FINLAYSON-COOK
Large kitchen, 2 bedrooms, ½ basement with easy-care lot for $21,750.

GORGE
Appealing older home with nice large kitchen, 2 bedrooms, no basement and easy-care lot for $19,900.

HIGH QUADRA
Beautiful grounds, immaculate 2-bedroom home with full basement and contained garage. Asking $23,500 but open to offers.

Phone Percy Meikleiohn.
Office 385-8784
Home 478-3611

A ¾-ACRE LOT BEAUTIFULLY treed on Ardmore Drive is waiting for the home of your choice. We build to suit on yours or our lots. Hollandia Construction. 479-3505.

0 HOUSES FOR SALE

HHHHHH HHHHHH
HHHHHH HHHHHH
HHHH HHHH
HHHH HHHH
HHHHHHHHHHHH
HHHH HHHH
HHHH HHHH
HHHHHH HHHHHH

"HOMEFINDERS"
UGLAS AND TRANS-CANADA
386-2911 Anytime
OPEN SATURDAYS TOO!

PEN HOUSE
5075 SANTA CLARA
1.95 ACRES
QUICK POSSESSION
THURS., FRI., SAT.,
1:00-4:00 P.M.
Get settled for school. Excellent 3-bedroom, plus family room and sewing room or study. Beautiful close-in location. Abundance of fruit. Zoned residential farming so you can have animals here. Future subdividing potential. Asking $43,500.
CALL EILEEN PEARSON
592-6068, 386-2911
JACK GREENWOOD 385-2309
ALL SALESMEN AND CLIENTS WELCOME.

EW! NEW! NEW!
Luxurious new home. 3 bdrms., wall-to-wall shag carpets. Modern kit. sliding glass doors off L.R. to secluded patio. Full basm't. $22,800. Use your B.C. 2nd. Call anytime to:
DONNA, 384-3057 or PETER, 386-2911.

PPORTUNITY!
Rentable holding property. 2-bedroom home with large living room and kitchen on 40'x160' lot, zoned industrial, convenient location, recently renovated. Asking $19,900. Try your offer.
BORGE JORGENSEN, 386-2911 OR LES CRANDLEMIRE, 477-9372.

AK BAY (DUPLEX)
Drive by 2512 Wootten Cres. This de luxe duplex is a pleasure to show. Please phone:
AUDREY GRIMSHAW ANYTIME, 592-4357, 386-2911.

AIRFIELD
ARGE FAMILY HOME
Roomy stucco seven-room semi-bungalow near Sir James Douglas school. Main floor has LR with FP; separate DR; family kitchen; 2 brs. — 1 bathroom. Up an open stairway to 2 more large brs. Full basm't. — oil heat — new duroid roof — heavy wiring Asking $28,500. New listing. Please call:
ELSIE O'BRIEN 386-1491

9,000
OOD THINGS COME IN
MALL PACKAGES
This lovely home is excellent for a starter or retirement. Choice area, 2 large bedrooms, living rm., fireplace, elec. heat, new wiring and plumbing. Owners have bought. Don't delay. Phone today.
POLLY HIGGINS
386-2911, 592-4111

ITY LOCATION
Good value in this roomy no-step, 3-bdrm. home. Heatilator FP, loads of cupboard space. Steps away from shopping centre. Priced to sell, $20,900. Call:
DONNA PRETULA 386-2911

AH JAH JAH JAH
AH JAH JAH JAH

J. A. HENDERSON
REALTY LTD.

WE BUY, SELL AND TRADE
385-9741 ANYTIME

OPEN HOUSE
518 WARREN
(OFF CAREY ROAD)
THURSDAY, FRIDAY
2:00-5:00 p.m.
ould you like a brand new home ose in to city but with a view verlooking farmlands. A 3-bdrm. ome with en suite plumbing in aster bdrm. Nice liv. rm. with orner fireplace, din. rm., large abinet electric kitchen with eating rea. Full high cement bsmt. with .I. plumbing. Handy to schools, opping and bus. $29,900, available on good terms. Call anytime.
BILL McCARTER
us. 385-9741 Res. 592-3970

OPEN HOUSE
584 VINCENT
THURSDAY 1:00-4:00 p.m.
TRY $500 DOWN
bdrm. stucco home. Liv. rm. ith fireplace. Bsmt., 100 amp service. Asking $17,800. For further formation, call
JACK PARKER
us. 385-9741 Res. 382-4364

McDONALD DRIVE
QUEENSWOOD
xceptionally well priced at 5,900. 3-bdrm. home with liv. n. rm., and den with a second replace. Secluded .4 acre is a ardner's delight.
W. ROGERS
us. 385-9741 Res. 652-1891

PROSPECT LAKE
eautiful water view. Near new bdrm. tastefully decorated full smt. home. Situated on nearly ½ cre with possible future lot. Asking $36,500.
H. TOMLIN
us. 385-9741 Res. 477-1327

DRIVE BY
1937 HAULTAIN STREET
JUBILEE AREA
bdrm. plus one down. Lge. bright v. rm., full bsmt. with rec. rm. rive-in garage — could be easily nanced at full price of $18,500.
BILL ROGERS
us. 385-9741 Res. 652-1891

NEWSTEAD
REALTY
JUNCTION CENTRE
637 FORT STREET 382-8117

OPEN HOUSE
3216 SHELBOURNE
THURS. and SAT.
1-4:00
FRI. 11 A.M.-2:00 P.M.
$26,500
Have a happy buy. 3 bedroom charmer. 14 years old. Plaster. ½% interest rate mtge. to be assumed or can be refinanced. It will be my pleasure to show you. For prior viewing call:
382-8117 or 479-3673
PATRICIA SEDGER

$$$$$$$$$$$$$$$$$$
DOUGLAS REALTY LTD.
Phone 385-8784
$$$$$$$$$$$$$$$$$$

FINLAYSON-COOK
Large kitchen, 2 bedrooms, ½ basement with easy-care lot for $21,750.

GORGE
Appealing older home with nice large kitchen, 2 bedrooms, no basement and easy-care lot for $19,900.

HIGH QUADRA
Beautiful grounds, immaculate 2-bedroom home with full basement and contained garage. Asking $23,500 but open to offers.

Phone Percy Meiklejohn.
Office 385-8784
Home 478-3611

A ¾-ACRE LOT BEAUTIFULLY treed on Ardmore Drive is waiting for the home of your choice. We build to suit on yours or our lots. Hollandia Construction. 479-3505.

250 HOUSES FOR SALE

M M M M M M M M M M
M JACK MEARS M
M OAK BAY REALTY M
M LTD. M
M 2194 Oak Bay Ave. M
M 201 - 727 Johnson M
M M M M M M M M M M

OPEN HOUSE
SATURDAY SEPT. 2/72
1:30 to 5:00 P.M.
10010 CHICKORY PLACE in SIDNEY. Brand new home with terrific deluxe features. You will really appreciate the cathedral entrance, the spacious rooms and W-W carpets. Two big fireplaces and much more for only $29,900. Call: RON MATHEWS at 386-2291.

ESQUIMALT $26,500.
Older family home on terrific secluded lot. Plenty of space in and out. Three big bedrooms with cosy hot water heat. Real value for the young family. Call: RON MATHEWS at 386-2291.

ESQUIMALT
Fully developed 4 bedrooms, large living room (with fireplace), dining room, drive in garage. A good value at $28,500. Early possession. To view call: HARRY PALM at 386-2291 or 384-7229.

ESQUIMALT
COZY AND SMALL $23,900
4 bedroom home located close to shops, transportation, schools and work point barracks. To view call: HARRY PALM at 386-2291 or 384-7229.

OAK BAY
3 yrs. young. Attractive LR with brick and slate FP raised hearth FP. 3 spacious BRS — master ensuite. Full high cement basement plumbed for extra bathroom and W and D. Beamed rec room with raised hearth FP and bar. Den 12x13, could be extra BR. Drive-in garage, and a carport under the sundeck for your boat storage. All for $31,900. To view call: FRED MORGAN at 386-2291 or 598-4670.

OAK BAY BRANCH
2194 Oak Bay Ave. 598-3321

OPEN HOUSE
SAT. 1:30 - 4:30
3240 ADMIRALS ROAD
Nearly 1,200 sq. ft. of good accommodation. Full basement, attached garage, second driveway for boat. A "must see" for Saturday or preview with B. E. JEFFERY 598-3321.

DISCOVER TRUE VALUE-
$23,900. YOU will benefit when YOU invest in this excellent, immaculately-kept family home featuring restful away-from-the-noise bedrooms, separate dining room and large family-sized kitchen (Mom will love it!) Excellent land potential here! Trades? Offers? For results please call GORD. G. COWAN 598-3321.

VIEW MOUNT BAKER
from this older but elegant 5-bedroom home featuring traditional charm and some fine Old Victorian features. Almost ½ acre of tree-shaded grounds that are very private and lovely. Drive right up to the front entrance on the circular driveway leading to the attached double garage. For results and further particulars call GORD. G. COWAN 598-3321.

ESQUIMALT
$24,900. 2 bedrooms, living room, fireplace, dining room, kitchen. Close to all services. Could be VLA and zoned for duplex area. Good size lot. For particulars phone HAROLD WHILEY 598-3321.

VACANT AND READY
COLQUITZ AVENUE
It doesn't take a fortune to buy this neat 2-bedroom home — ready for occupancy NOW. Spacious living room, kitchen, bathroom. Large lot with separate garage. Ideal for young "starters" or older "retireds". Excellent value at $21,700. To view call FRED PHILLIPS 598-3321.

PRESTIGE AREA
½ acre wooded seclusion. Last of 3 new homes on quiet cul de sac. Sitting room, fireplace, dining room, 3 bedrooms, master ensuite, large kitchen. Roughed-in rec. room with fireplace. Cathedral entrance, cedar shakes, double carport. Choose your own decor and floor covering. Only $36,900. Call DIBDIN RIVIERE 598-3321 or 598-4463.

NEW LISTING—
ESQUIMALT SECLUSION
This attractive post and beam 3-bedroom home is set high on .81 acre affording PRIVACY and VIEWS in a very CONVENIENT location. See this exclusive listing soon with BETTY LOU LOWTHER at 598-3321 or 598-2634.

THETIS HEIGHTS
Attractive family home in lovely wooded setting at $25,900 you must view this five bedroom plus rec. room home featuring large living room and dining room. Enjoy the restful view from the wrap-around sun deck. Please call EDNA RAYMOND 598-3321.

WOULD YOU LIKE 3 BEDROOMS FOR $19,000 OR $21,500?
Within walking distance of city centre. Your choice for comfortable living, no basement and 2 step only. Fireplace in nice living room plus a dining room. To view please phone HAROLD WHILEY 598-3321.

CLOSE TO OAK BAY
$26,750. This 2-bedroom home is completely furnished and ready to move into. Living room, fireplace, eating area in kitchen. Full clean basement, oil heat and immaculate throughout. Lovely yard with garden and fruit trees. To view call HAROLD WHILEY 598-3321.

ARBUTUS ROAD
$39,900. 2-storey home on scenic Arbutus Road just 3 minutes to University and Racquet Club. There are 4 large bedrooms and 2 baths on second floor. Main floor consists of living room, dining room, modern kitchen with built-in range, family room, powder room, and lovely entrance hall with marble floor. Fruit trees and double garage, an added bonus. JO ANN HOPPE 598-3321.

CHECK THESE FEATURES
$32,900. Breakfast by the window in the smart modern kitchen. A barbeque lunch on the large sundeck overlooking trees and water. Dinner with adequate space in the dining room. Coffee and liqueurs with guests in front of the fireplace — living room. Send the kiddies down to the rec. room in the full, high, dry basement. Why say more? Oh yes, 3 bedrooms with master ensuite! Call now. B. E. JEFFERY 598-3321.

LARGE FAMILY COUNTRY home in View Royal, $38,000. 3 large bedrooms, built-in closets, shoe cupboard and drawers on 1 wall each room, large kitchen, many cupboards, dining area, large in-law suite in full basement, on ¾ of acre, private road entrance to drive-in garage. 479-7494. After 5. Ask for Mrs. Bergenham.

BY OWNER, CORDOVA BAY. Lovely sea view. Custom-built 1500 sq. ft., 6-year-old executive home. Many extras including heatilator fireplace, double windows. 3 bedrooms, 1½ bathrooms. Full basement partly finished. Large lot. $44,900. 658-8052.

ESQUIMALT ESTATE SALE
GOOD TERMS AVAILABLE
DO NOT DISTURB TENANTS
1259 COLVILLE RD., $13,000
520 ADMIRALS RD., $17,500
PLEASE CALL MR. CUSTANCE
Swinerton, Stewart Clark, Ltd.
385-2481

BY OWNER. BRIGHTLY REMODELLED 2-bedroom home with creek on ⅓-acre. $28,000. 3604 Happy Valley Road. 478-8164.

CHARMING 3-BEDROOM HOME, attractive lot. 3277 Glasgow. $23,700. By owner. 386-1051 evenings.

BY BUILDER
4566 Seawood (off Ferndale) Deluxe Colonial, 4 bedrooms, triple plumbing. $41,000. Postle 477-3728.

3 BEDROOM, OAKLAND AREA. $18,900. Call evenings. 386-0648.

250 HOUSES FOR SALE

MAYFAIR
REALTY
3153 Douglas St. 386-2955
WOODWARD'S MAYFAIR CENTRE

OPEN HOUSES
THURS. and FRI.
6-8 P.M.
SAT. 1:30-4:30
PARKRIDGE ESTATES
(Just off 2800 blk. Sooke Road — turn right on to Chan Place)
Terrific dollar value in these easy to finance new 3-bedrm, 2 bathroom homes. Sundecks, carports, full high basements for development, and wall-to-wall throughout. For prior viewing cal JIM ALLAN or LEIGHTON NOBLE, 386-2955.

OPEN HOUSE
SAT. 2-5 P.M.
5533 ALDERLY RD.
ELK LAKE
Indeed a dandy three or four bedroom home here. Lovely living room with fireplace. Kitchen with built-in rangeand oven. Full basement, sundeck. Priced to sell at $27,900.00 See you there. For prior viewing call 386-2955, ask for JOHN MOLYARD.

5 LEVEL SPLIT
HIGH QUADRA
Tremendous accommodation. Terrific family home of 4 bedrms, 2 baths, separate spacious L. and D. rooms, kitchen with eating area, large rec. room with 2nd F.P., large utility room, basement, double carport, etc., etc. Large $16,000 — 7½% mortgage can be assumed. Ideal set up for in-law accommodation. Full price $36,900. For details call STAN JAMES, 386-2955 or res. 592-3740.

METCHOSIN-LAGOON
RETIREMENT SPECIAL
Lovely seaviews, double sized lot, only a stone's throw from the beautiful sandy beach. Modern, comfortable, 2-bedroom, full basement home with many unique features of convenience its new owner will apreciate. Asking $35,000 with flexible financing of balance. STAN JAMES 386-2955 or res. 592-3740.

GORDON HEAD
NEW SPLIT LEVEL
READY OCT. 1
1231 sq. ft. of carpeted living area in this three bedroom, 1½ bath home on cul-de-sac. Large family kitchen, separate dining room with sliding glass doors leading to sundeck. Still choice of carpet colors, light fixtures, etc. Call now to GEORGE WALL, 386-2955 or res. 478-5681.

MT. TOLMIE AREA
2 FINE HOMES
(1) 3 Bedrooms, separate living room with fireplace and dining room, pretty kitchen opens onto sundeck. Full basement, rec. room and small office or bedroom. Asking $31,900. Owner transferred.
(2) Large 4-bedroom, 2 bathroom, NO BASEMENT home. Asking $29,500. Please phone ROMA NICOLL, 386-2955, on these 2 properties.

COUNTRY ATMOSPHERE
CITY SERVICES
See this 1½ year-9 - 9.3 8, 5 3 6½ mile circle, featuring three bedrooms, a nice faily-size kitchen, separate dining room with sliding glass doors onto sundeck, and raised hearth fireplace in living room. Down stairs there are two finished bedrooms and a finsihed bathrooms plus lots of room to finisha large rumpus room. All thison sewer and in an area of near-new homes. Just reduced to $26,900.00 Call GEORGE WALL, 386-2955 or res. 478-5681.

VIEW WITH QUIET
This 2-bedroom basement home is only 12 years old, on a NO THROUGH ROAD. It has a carport, STUDY or HOBBYROOM plus rec. room space. EARLY POSSESSION possible at $24,900 FULL PRICE. ALF PORCHER, 386-2955 or res. 384-5823.

2801 BLACKWOOD
2-Bedroom full basement home, large separate dining room, fireplace, drive-in garage. Basement contains a 2-room suite. Existing 1st CMHC mortgage, asking $22,900 with good terms. R. FROST, 386-2955 or res. 383-4047.

"$1,000 DOWN"
Only 1 year old, 3-bedroom townhouse. Unit is all on 1 level with 3 ft. crawl space. Private garden and patio, fenced, 2 car parking. Full price $20,900, balance at $175.00 per month at 9½% interest, no term. (No qualifying required.) R. FROST, 386-2955 or res. 383-4047.

LOVELY VIEW, $17,500
Vendors have purchased and wish to sell quickly this neat and tidy 2-bedrm. home with L.R., D.R. and F.P. in Swan Lake-T and C area. MLS. LEIGHTON NOBLE, 386-2955 or res. 658-8968.

SOOKE
PRICE REDUCED
3 Bedrooms, large living room and kitchen. Some cleaning and decorating needed. Nice lot backing onto golf course. Handy to the Village — very low taxes. Reduced to $11,500. Good financing available. FRANK BOUSFIELD, 386-2955 or res. 479-1000.

QUIET AND COZY
2-bedroom, no-step bungalow on sewer. Completely renovated. In top condition. Good size living room with fireplace and w-w carpeting. EXTRA LOT MAY BE PURCHASED. Try your down payment. Exclusive with LOU BLOOMFEILD. Please call 386-2955 or res. 478-6475.

BBBBBBBBBBBBBBBBBBBBBBBB
B BROWN B
B BROS. ON B
B BLANSHARD B
B B
B 385-8771 ANYTIME B
B B
BBBBBBBBBBBBBBBBBBBBBBBB

OPEN HOUSE
3430 CEDAR HILL ROAD
THURS., AUG. 31
6:00-9:00 P.M.
5 BEDROOMS
2 FULL BATHROOMS
$29,900
Here is a real LARGE, FAMILY HOME — main floor — living room with open fireplace, large family-size kitchen with dining area, 2 large bedrooms and 4-pce. bathroom. Upper floor, 3 more large bedrooms plus 4-pce. bathroom with many cupboards. Full basement — oil hot air heating (package unit) — plumbed for washer and dryer. This 5-bedroom home is situated on a large lot approx. 108'x138' close to bus, schools, shopping and university. Be sure to see this before you buy. Call Doug Lawson, 385-8771, anytime.

BE SURE
TO SEE
SEAWOOD TERRACE
(Off Ferndale at Tyndall)
3 NEW CUSTOM HOMES FOR YOUR INSPECTION
PRICED FROM
$42,400 TO $43,900

BE SMART
AND TAKE ADVANTAGE TO BUY OR TRADE BEFORE PRICES GO UP!

BE WISE
AND ENQUIRE ABOUT OUR TRADE-IN PLAN

BROWN BROS.
ON BLANSHARD
385-8771 (ANYTIME)

X X X X X X X X X X X X X X
X W. J. LINDSAY LTD. X
X Royal Oak Centre X
X 479-7111 658-5040 X
X X X X X X X X X X X X X X

3-BEDROOM HOUSE FOR SALE. $28,500. 1410 Lang St. Phone 382-3907.

S E S A M E S T R E E T F R E D B A S S E T T U M B L E W E E D

250 HOUSES FOR SALE

EST. 1933
B
O
O
BOORMAN
M
A
N
INVESTMENT CO. LTD.

OPEN HOUSE
THURS. 7 to 9 P.M.
3187 MATILDA CRES.
New 3 bedroom seaview home — wall-to-wall shag — full wall white stone fireplace, sundeck, en suite plumbing, plus roughed-in basement room. Turn left on Heatherbelle off Lagoon Road.
$31,750
For prior viewing call:
386-7521 DEAN ELLIOTT 383-7339

TWO MASSIVE STONE
FIREPLACES
WOODSY SETTING
HIGH CORDOVA BAY
A custom built, 4-year-old home, nestled on a well landscaped, fenced lot, on a quiet, treed, cul-de-sac. The main floor is 1420 sq. ft. and offers a bright wife-pleasing kitchen with oodles of cupboards, and eating area, the dining room has sliding glass doors opening onto a large private sundec, and the livingroom was designed to hold a grand piano. In addition there are three bedrooms and two bathrooms.
—Downstairs, there is approximately 1200 sq. ft. of finished home with a monstrous recreation room featuring a custom stone fireplace, built in bar, and sliding glass doors to a patio; Utility room, two more bedrooms and third bathroom. This is exceptional value, and the asking price is only $39,900.00. For full particulars, call IAN BOORMAN at 386-7521 anytime.

HOME FOR LIFE
$13,500
Small neat as a pin, 2-bedroom bungalow in popular area near excellent shops, schools and transportation. To see this home — call JIM DAVIES, 386-7521 or 598-4728.

START OR FINISH
WITH THIS ONE
$625 DOWN
Cute 2-bedroom home near Simpsons-Sears and the Jubilee Hospital. Living room with fireplace, modern kitchen and 4-pce. bath. Furnace wiring, plumbing all in good shape. New roof to be installed, (included). If you qualify for B.C. Gov't Grant of $500 you can purchase this home for $625 down including legal fees. Payments at 9½% 25 year amortization, 5 year term would be $166.37 P.I.T.
FULL PRICE, $18,500
GERRY PORTER, 386-7521 or 592-0942

GORDON HEAD
$33,500
This 4-bedroom family home stands in a charming setting in a very desirable area, close to schools, recreation, shopping and transportation. One of several outstanding features are parquet floors in all main rooms. To view this new exclusive property, please call:
386-7521 GISELE SAMEC 382-8743
1111 Government St.

INVESTORS
SYNDICATE
REALTY LIMITED
620 Broughton 386-7721
Across from Eaton's Carpark

OPEN HOUSE
THURS., FRI., 7-9
3976 and 3978 OAKWOOD
Immediate Occupancy
Brand New — 3 Bedrm., 1½ baths, carpeted floors. Full Basement, R.I. for further development. Asking $31,900. Leo Pigert in attenlance. Call 386-7721 anytime.

OPEN HOUSE
662 TREEBANK
(off Aral Rd.)
Thurs., Fri., Sat., 6-8
Reduced price $34,900. New home of 1286 sq. ft. Semi-secluded treed location, 3 bedrooms — 2 baths — full high basemtn. Excellent large lot.
C. BAIRD 386-7721

BURNSIDE-TILLICUM
$18,000
Clean two bedroom home with full basement. Locatel close to school and shopping. For further information call Leo Pigert or Evan Williams. 386-7721 anytime.

JUST MOVE IN
First time for sale—one owner—delightful planning. Three bedrooms, two bathrooms, recreation room. Beautiful living room, fireplace, dining-room. Handy kitchen with built-in dishwasher. Harding wool broadloom wall to wall. Basement, drive-in garage. Sprinklered lawn. Hot water heat, oil. Ideally located among other fine homes. Immaculate. Price $32,900. Call now
MARCONI REALTY 386-3941

250 HOUSES FOR SALE

HHHHH HHHH HH HH
HHHHHH HHHH HH HH
HH HH HH HH HH
HH HH HH HHHHHH
HH HH HHHH HHHHHH
HH HH HH HH HH
HH HH HH HH HH
HHHHHH HH HH HH
HHHHH HH HH HH

D. F. Hanley Agencies Ltd.
3293 Douglas St.
Douglas St. Office
385-7761
(24 hrs.)

URGENT
ACTION NOW!
ANY REASONABLE
OFFER CONSIDERED
on this brand new, quality constructed, Tudor designed home. Close to absolutely everything yet offers seclusion not often found nowadays. Consisting of luxurious living room with raised hearth, floor-to-ceiling fireplace, beamed ceiling and English style windows; separate dining room; kitchen with eating area; 3 good sized bedrooms and large 4-pce. bath. Plenty of room for development in the full high basement. Try your offer on the full price of $34,000. Don't wait — do it now. Call CAROL FERGUSON 385-7761 (24 HOURS) M.L.S. 1532.

OAK BAY CUTIE
3 BEDROOMS
$23,500
Here is your chance to live in Oak Bay at a most reasonable price. Completely remodelled inside, this 3-bedroom, no-basement home is ideal for the starter or retirement. Features include wall-to-wall carpets, huge fireplace, separate garage, up-to-date utilities, new shake roof. The owner has bought and possession can be quick. Phone now or an appointment to view. C. ANDREWS 385-7761.

2 BEDROOMS
POSSIBLE 3RD
QUIET STREET
This 10-year-old home is immaculate. The spacious living room has fireplace, gleaming HW floors and L-shaped formal dining room. A bright kitchen with lots of cupboards, counter range and built-in oven. Beautiful W-W carpet in master bedroom and 4-pce. bath. The basement has entertainment-sized rec. room with fireplace, drive-in garage, roughed-in for second bath, workshop area and plumbed for W-D. All this on a beautiful, landscaped, easy-care lot. Many more extras. Call now. $25,900.
SCOTT KENDREW
385-7761 385-6262

ROCK OF GIBRALTAR
COUNTRY PARADISE
30 MIN. FROM TOWN
Fabulous waterfall and stream form the backdrop for this 2-bedroom, full-basement home — which is built like the Rock of Gibraltar. Located on 1½ acres of the most beautifully landscaped grounds, here are a few of the many special features: large rooms, covered BBQ, 3 stall stable, paved driveway, 3rd BR in bsmt., low taxes and the only one of it's kind. A must see at the full price of $44,500. Call now:
SCOTT KENDREW 385-6262
or CAROL FERGUSON 598-2512

3 BEDROOMS
$19,500
An excellent family home — just a few blocks from Central Park and Swimming Pool. New bathroom, large family size kitchen, living room with fireplace, thru hall plan. One block to school and bus line. A low down payment may buy it. Call:
REG SCHUMAKER
at 385-7761 or 385-2829

BROADMEAD
BRAND NEW
$49,900
This excellent builder has a lot of unusual ideas to make this home one-of-a-kind. Its 1,800 sq. ft. contains 3 bedrooms, two bathrooms, utility room, dining room, large foyer with ceramic brick floor and massive rock wall, extraordinarily large living room with large windows looking out onto the park. The kitchen and family room with rock fireplace receive the sun all day and lends itself to outdoor-indoor living with the spacious adjoining patio. Large treed lot with privacy.
Phone STAN EAKIN
or ELAINE BAXTER at 385-7761

OAK BAY CHARM
4-5 bedrooms and lots of room in this graceful older-style home. Brand new roof and new wiring and heating throughly checked recently. Large LR plus den; sep. DR, large kitchen, 1½ baths, plbd. for washer and dryer. Shaded lot with fruit trees — quiet area.
Asking Only $29,900
JOAN HOPPER
City Brokerage Ltd., 386-3547

BY BUILDER
3 EXECUTIVE HOMES
1100 block Lands End Rd. Sidney. ½ acre lots, beautifully finished 3 br. homes, 1500 square feet and up, all of unusual design. Prices from $41,500 to $43,500. BUY DIRECT FROM BUILDER. Phone for appointment, 598-2764 or 656-1374. H and I Builders Ltd. (Homes of distinction).

250 HOUSES FOR SALE

X
XXX
XX XX
XX XX
XX XX
XX Royal XX
XX Trust XX
XX Company XX
XX XX
XXXXXXXXXXXXXXXXX
REAL ESTATE SALES DEPT.

NOW LOCATED AT
3400 DOUGLAS ST.
384-8001

OPEN HOUSE
THURS. 1:30-4:30 and 7-8:30
2084 MILTON
Lovely retirement bungalow located in Oak Bay area. Living room with fireplace, and wall to wall carpeting — sep. dining room — kitchen with eating area. 2 bedrooms — separate garage — make this a must see. Asking $19,900. To view please call PAULINE BROOKES or JESSIE McGRATH 384-8001.

OPEN HOUSE
SAT. 1 - 4 P.M.
2650 SHELBOURNE ST.
$16,900
This lovely 2 bedroom home is ideal for the retired. Lovely living room with bay window, good sized dining room and lovely kitchen. Close to bus and stores. Large lot. PETER TER VEER 384-8001 or Res. 479-1588.

3023 MILGROVE
$17,900
2 Bedrooms, Living room with fireplace, large kitchen with nice eating area off. No basement. Freshly decorated throughout. A dandy starter or retirement home. Drive by and call CHES HAYS 477-8324 Royal Trust 384-8001.

SPACIOUS WELL BUILT
4 bedroom home on 1½ acres of valuable land in Goldstream district. 3,000 sq. ft. of floor space. Large parking area. Must see this one before you buy.
BUD ZUCK 384-8001
or Res. 382-0349

CHILDREN AND PETS
Allowed in this 3-bedroom condominium, so why pay rent? A low down payment and monthly payments far below rent will buy your full equity in this one. Selling at $16,950.
BUD ZUCK 384-8001
or Res. 382-0349

1449 CLIFFORD ST., FAIRFIELD
$24,900
Lovely 2 bedroom home on a quiet street close to school, transportation, and shops. Nicely landscaped yard with fruit trees and fish pond. Out of town owner says sell now! To view, call ALMER OLSON 384-8001, of Res. 478-4446.

647 GRANDERSON RD.,
LANGFORD
$21,200
Two bedrooms, dining room, sliding doors to rear patio. Close to everything. Good starter or retirement home. To view call ALMER OLSON 384-8001, or Res. 478-4446.

HHHHH HHHH HH HH
HHHHHH HHHH HH HH
HH HH HH HH HH
HH HH HH HH HH
HH HH HHHH HHHHHH
HH HH HHHH HHHHHH
HH HH HH HH HH
HHHHHH HH HH HH
HHHHH HH HH HH

D. F. Hanley Agencies Ltd.
Shakespeare St. Office
3021 Shakespeare St.
388-4294

NEW LISTING
2 BEDROOM
NO-STEP
PRICED TO SELL AT $19,900. Gleaming hardwood floors throughout. Large bedrooms, plus 4-pce. bathroom. Good size kitchen with eating area. Located in the popular Gorge area close to stores, bus and schools. Try as little as $1,500 down plus B.C. second.
FRED G. CARVER
388-4294 598-2581

WOODED ACRE
$29,900
Surrounds this near new delightfully decorated home. Three bedrooms (1 down) L-shaped living-dining room has shiny new hardwood floors with shag carpets, sundeck off. Floor-to-ceiling brick fireplace. Full basement being completed with panelled rec. room etc. (act fast and you can do it yourself). Call now and let's see it together. MARION HAMILTON 388-4294 (ANYTIME).

TERRIFIC BUY
3215 WILSHIRE
IMMED. POSSESSION
Clear title, 3 bedrooms, full basement, double plumbing, wall-to-wall shag carpet, lots of extra features, fully landscaped. A Pleasure to Show: Phone H. Blake anytime, 383-4372.

MAYFAIR AREA
A home with a difference in traditional styling. Extra large lot with fruit trees and garden. Inlaid oak floors and granite fireplace. Full basement with drive-in garage. All for $24,300.
HAZEL CAMPBELL 382-8956
STANE JOHNSON 383-1484
Island Pacific Realty 388-6231

250 HOUSES FOR SALE

"Complete Real Estate Service Across Canada"
M
O
N
TRUSTRUST
R
E
A
L
1057 FORT 386-2111
Sidney — 656-3924

"COLWOOD — IN QUIET, DEAD-END STREET"
This cute bungalow contains 1150 sq. ft. of living space including a rumpus room and small extra bedroom added on by present owner. Drive out Sooke Rd. to just past junction of Metchosin Rd. Turn right on Kildew, right on Volmer, right on Donovan and right on Paisley Place at 3092. Open to all reasonable offers at an asking price of $24,500. Usual courtesy to other realtors. To view call
G. E. FLEMING
386-2111 592-3303

SxS DUPLEX
IN CUL-DE-SAC
FAIRFIELD ESTATE SALE
This spacious SxS features seclusion for both sides with beautifully landscaped yards. Large living rooms with fireplaces and dining rooms, kitchens and full basements with drive-in garages. One side features 2 bedrooms up with 1175 sq. ft. The other side has 1 bedroom up with 1020 sq. ft. plus large panelled rumpus room in basement. View by appointment only with
G. E. FLEMING
386-2111 592-3303

READ THIS
I am really impressed with this home. The outside is nice but the inside is nicer. Imagine a 5 BR house with 2 4-Pce baths plus a master en suite, including a den, family room and a 13x32 Rec Rm (F.P.) for $45,900. In addition to the above the kitchen has a built-in stove and dishwasher. The price is still only $45,900. Now I find there is a central hall and lots of storage and cupboard space. The dining room is a separate room. A large sundeck, double carport, rock work outside. To top it all off this home is in a very nice prestige area on Searidge. All this and would you believe it, the price is still only $45,900. Yes —there is sea and mtn. view. Still only $45,900. Call me—See it
E. W. PROKOSCH
477-2194 386-2111

EXCELLENT BUY
WITHIN 4 BLOCKS
OF SIMPSONS-SEARS
Lovely 2 bedroom stucco home with full basement plus a new home built at rear. Yes two complete homes on the same property. 2 refrigerators, 2 ranges, automatic washer and dryer included. The total price only $31,000. Live in one while the income from the other will go towards your payments.
RON MACDONALD 386-2111

FOR SALE OR TRADE
Waterfront lot on Savary Island. Full price $1500. Vendor will consider a trade on an older 2 or 3 bedroom home in Victoria area.
C. M. BUD FORBES
652-2950 386-2111

BRAND NEW 2 BEDROOMS
On nicely secluded duplex. Lot located at 850 Brett Ave. just a short walk from Town and Country, this nice new full basement home is well worth seeing, basement roughed in for additional development. Full asking price $26,500.
C. M. BUD FORBES
652-2950 386-2111

MOUNT DOUGLAS AREA!
Immaculate 3 bdrm. home in pleasant country area. Attractive living room with fireplace, dining room, large kitchen with eating area. Three good size bedrooms, plus extra room in full cement basement. Large lot located on the curve of crescent. Asking $26,500 open to offers. To view call
ANNA CHANDLER
384-6939 386-2111

UPLANDS LUXURY HOME
A lovely spacious and gracious home designed for living. Large entrance foyer and thru hall. Loaded with bedrooms, bathrooms, fireplaces and many extras. Recreation room in high basement. Accommodation for 2 cars. Extra large parklike grounds. $76,500 M.L.S. 1845. Call to view
ART PEAKER
386-2111 477-3957

BEAUTIFUL COUNTRY HOME, 1700 sq. ft. on 1.2 acres of wooded seclusion. 3 bedrooms and den, large kitchen and family area, separate dining room, large living room, full basement. 15 minutes from city centre. Drive by 1254 West Burnside Road. Call 479-6411 for appointment to view. $45,900. No agents.

BY OWNER
Attractive 2-bedroom bungalow, 11 years old. Walking distance downtown. Dining room cabinet. Wall-to-wall carpet, Drapes, Patio, Fireplace. Garage. Reasonably priced at $25,900. 1306 Johnson Street. Phone 385-0480.

PRIVATE SALE, 2-BEDROOM attractive bungalow, large living room, with fireplace, separate dining room, large lot, beautifully landscaped with fruit trees. $19,000 terms available. 123 Eberts St., 598-4014.

250 HOUSES FOR SALE

ISLAND HOMES ISLAND
H 2504 Douglas St. H
O O
M 386-7545 M
E E
S S
ISLAND HOMES ISLAND

OPEN HOUSE
1225 ROSLYN ROAD
THURS., FRI.
7-9 P.M.
PHONE BILL PALFREY —386-7545 or 598-4210 FOR INFORMATION ON THIS CHARACTER HOME FEATURING: 2400 sq. ft. of living space — 4 bedrooms plus — spacious entrance hall — large living room — separate dining room — in-laid oak floors — den or music room — beamed ceilings, hot-water heat — located on quiet cul-de-sac. Priced to sell at $29,900.

OPEN HOUSE
10162 RESTHAVEN DRIVE, SIDNEY
FRI., 1:30-5;
SAT., 1:30-5 P.M.
GRACIOUS OLDER HOME — SOLID STONE BLOCK CONSTRUCTION — 4 BRs. — SEPARATE DINING ROOM — DOUBLE PLUMBING — LARGE LOT, LOVELY TREES — ALL THIS, PLUS CHARM OF AN OLDER HOME FOR ONY $22,900. SORRY, CIRCUMSTANCES PREVENT PRE-VIEW. BILL PALFREY 598-4210 — 386-7545.

CADBORO BAY
What a gorgeous view from this well planned de luxe 6-yr.-old home at 2578 Vista Bay Rd. I'd be pleased to show you through at any time. VACANT.
JUST RON CROW 592-4989
CALL PATRICK SNOW 592-3931

MOUNT TOLMIE
Just listed, cozy secluded 2-BR home in very good condition. Drive-in garage and extra room in the basement. Very pleasant view from the living room window. Only $26,950. 8% financing.
JUST RON CROW 592-4989
CALL PATRICK SNOW 592-3931

OAK BAY-LANSDOWNE SLOPE, 1700 sq. ft. main floor area. OUTSTANDING VIEW, 3 BEDROOMS and DEN, 2 baths, 3 FIREPLACES, Rec. room. For details call KEN JENSEN 386-7545 — 592-9079.

SECLUSION
WATERFRONT
165 feet of waterfront with miles of beach at your doorstep plus a lovely family home of 4 bedrooms, den and living room (very unusual design) with huge fireplace, located in a very quiet, secluded parklike setting of 2.62 acres with a natural stream running through the property, offers the ultimate in peaceful seclusion to you. The vendor is moving to the interior of B.C. and will consider any reasonable offer on the asking price of $70,000 with $20,000 down. For details call G. R. Cabana, 478-5785.

TREMENDOUS VALUE
BECAUSE the owner is moving his business to another location, the asking price has been drastically reduced. WHERE today can you buy a fairly new home having 5 bedrooms, a den with a 2-pce. washroom, lovely living room with fireplace, formal dining room, huge finished recreation room, workshop, utility room, plus space for parking a camper and four cars for the exceptionally low price of $32,500. Call G. R. Cabana at 478-5785.

GORDON HEAD
REAL CHOICE
3-Bedroom family residence with 1½ baths. Bronze medallion home in absolutely mint condition throughout. Short walking distance to elem., high school and University. Area features all underground cables and reflects prile of home ownership. Try your offer on the reasonable asking price of $34,500. For details call G. R. Cabana, 478-5785.

NEW—COLWOOD
3 BEDRMS, 2 BATHS.
Brand new ready for immediate occupancy. Superior built home of over 1200 sq. ft. with quality w-w carpet thru-out. Stunning liv. room with floor-to-ceiling fireplace, din. room on the "L" plan. Spacious kitchen with custom-built walnut cabinets, double S.S. sink and large dinette area, master bedrm. en suite, full bsmt. with 2nd fireplace and planned for full development. Only $2,900 down on low asking price of $26,300. Be sure and see this or you will miss a good buy. Phone Morris Lund, 386-7545.

TO BE MOVED
DUPLEX, SINGLE HOUSE
Two 2-bedroom duplexes
and one 2-bedroom single
Both in excellent condition
To be sold and moved immediately
Please contact after 5 p.m.
598-1223, 598-1103

COULD YOU HAVE
OVERLOOKED
THIS ONE?
It is possible, I know! But don't stop here. Let me show you TRUE This one is only 8 YEARS old, has 4 bedrooms, 3 BATHROOMS, DEN in basement with F.P. Huge REC. AREA. Dog run. All this, resting on
½ ACRE
Below replacement at only $33,500.
Bob Garside 383-4141 City Trust.

250 HOUSES FOR SALE

PEMBERTON
H H
O 1002 GOV'T O
L 384-8126 L
M M
E "SINCE 1887" E
S S

840 COWICHAN ST.
WILL BE
OPEN FOR INSPECTION
ON
SATURDAY, SEPT. 2
2 - 4:30 P.M.
This is a neat, clean, 3-bedroom bungalow in the popular Pemberton Park area handy to all amenities.
Priced at $27,500
For prior showing just call
384-8126 MR. GREENE 385-0795

3160 UPLANDS ROAD
This beautiful executive home was designed and built for family living. Almost 3,000 sq. ft. on the main floor includes 4 bedrooms, 2 bathrooms of which the master's is a suite in itself complete with a spacious dressing room, private bath and ample walk-in closet space.
Other accommodation includes a lovely den or library with fireplace on the main and a huge recreation room on the lower level which opens to a large patio. It boasts a private swimming pool with heater and filter, changing room and ample space for sunbathing. If you are seeking the best in accommodation ask to see this one at
$89,500
384-8126 MR. GREENE 385-0795

SEAFRONT SPECIAL
A rustic 3-BR, 2-bath home set on 1.2 treed acres in the Saanich Peninsula with 115 ft. of waterfront. A beautiful home in a beautiful setting.
384-8126 R. I. MURPHY 479-8089

DRIVE BY
530 WARREN AVE.
(Off Carey Rd.)
Please don't disturb the owners. NEARLY NEW. ON SEWER. In first class condition. 3 bedrooms plus one in heated daylight basement. Living room carpeted w-w and spacious fireplace. Spacious kitchen. Wired. Four - piece bathroom. Finished basement and family room. Washer and dryer. Basement garage.
FULL PRICE $28,000.
384-8126 W. WOODLEY 384-3916

4 BEDROOMS
VIC WEST
QUIET STREET
A well maintained home. 1½ bathrooms, large rooms, low taxes. This is a fine family home. Drive by 1211 Alderman and then call
384-8126 JIM WEST 382-1145

COLWOOD
2½ YRS. OLD
80'x140' LOT
Immaculate inside and out. 4 pce and 2 pce baths. Fantastic landscaping with large trees, stone walls etc. Drive by 578 Tena Place and then call:
384-8126 JIM WEST 382-1145

NEW HOMES
COLWOOD
LOW DOWN PAYMENT
Two new homes, 3 bedroom, ensuite plumbing, split level, full basement, quality construction. Priced at $25,900 and $28,900.
384-8126 LARRY BROOKS 478-2918

INVEST IN JAMES BAY!
$14,500 will buy you an old 2 storey home in the heart of this rapidly developing district where land values are increasing every year. Could be renovated and rented without difficulty. For full information call
384-8126 MR. GREENE 385-0795

START OR RETIRE
WITH A
DUPLEX!
The absentee owner of this neat SIDE by SIDE Duplex in the SWAN LAKE area must sell. 3 rooms and bath each side, now rented for $225 a month. No basement, large lot, stucco exterior and only 12 years old.
Offers to $24,500
384-8126 MR. GREENE 385-0795

GORDON HEAD BEAUTY
DESIGN IS THE DIFFERENCE in this 1640 sq. ft. 3-bdrm. home. Spacious hallways and massive foyer. Interior is by Peter Church and his talent is evident in every room.
$48,900
384-8126 R. I. MURPHY 479-8089

COO K— MAPLEWOOD
RETIREMENT OR
STARTER
PRICE $23,800
Very attractive 2-bedroom, no basement home only 14 years old. Kitchen with lots of cupboards, utility room and good size living room with fireplace. Drive by 3290 Cook St. then call TED PARTRIDGE for further information and appointments to view.
384-8126 or 592-3451

NEW
BEAUTIFUL SPLIT LEVEL
$25,887
This new home is on a large treed lot. Deep shag throughout, good-size master bedroom en suite, with two additional bedrooms and a LARGE main 4-pce. bathroom. A floor-to-ceiling rock fireplace sets off the attractive living room. Buy now and determine the rug colors etc. To view call:
JOHN F. COLWELL
384-8126 592-9828

LAPWING PLACE
NEW HOMES
These are three bedroom full basement quality built homes. There is shag carpeting throughout and floor to ceiling fireplace with an additional fireplace in the family room. The lots are exceptionally large and on a quiet cul de sac
$23,481
is the full price for these fine homes, and all have complete services. For a personal showing call:
JOHN F. COLWELL
384-8126 598-9828

$19,900
Large home with revenue as well as good accommodation for owner. Full high basement and close to shopping, transportation and schools. Presently providing $200 revenue not including the owner's accommodation. For further information call
384-8126 JACK COLWELL 592-9828

SEA AND MOUNTAIN
VIEWS
HIGHROCK PLACE
REDUCED: $34,000
Owners have purchased in Ottawa and are most keen to sell this fine 10 yr. old, 3 bedroom, family home perched high on this easy care rocky lot. Featuring: Sea View, Living and Dining Rooms, attractive fireplace, hardwood floors throughout. Bright Senwood kitchen, has nice dining area. Family room and utility area down at grade level. Large mortgage, no term, can be assumed. Phone for appointment to view—
C. A. CLIFF ANDERSON
477-3994 or 384-8126

CORDOVA BAY
QUIET STREET
EXCITING VIEWS
$44,500
Sea View living room 17x16.6 with most attractive floor-to-ceiling ranch rock fireplace, 13x11 dining room with patio doors to spacious sundeck. Senwood cabinet kitchen with nice dining area. 3 nice bedrooms on the main plus 4th down. Rec. room and 2-pce. washroom, 12 ft. high ceilings in basement. Workshop ideal for boat or boat building. Double carport. Low interest mortgage. Please call:
C. A. ANDERSON
477-3994 or 384-8126

SIMPSONS-SEARS
NEAT BUNGALOW
ONLY $17,500
Yes, and this price may include near new fridge, electric stove and quality draperies throughout. Cosy living room with attractive granite fireplace and parquet oak floors. Den or sunroom has wall-to-wall carpeting. 12x16.6 bedroom has walk-in closet. Modern mahogany kitchen with pantry room off. Full basement. Rec. room started. Good wiring, heating, plumbing and near new roof. On city sewer. C.M.H.C. financing should be available. Please call:
C. A. CLIFF ANDERSON
477-3994 or 384-8126

250 HOUSES FOR SALE

WWW WWW
WWW WWW
WWW WW WWW
WWW WW WWW
WWW WWW

WHITTOME'S
W W W W W W W W W W W
"ROYAL OAK BRANCH"
4520 West Saanich Rd., 479-1667
W W W W W W W W W W W

SCHOOL AREA
Close to elementary and Jr. High schools and everything snug and cozy with a lot of buying points. Wood walls, W to W carpet, 3 bedrooms, beautiful cab. kitchen and utility, separate dining rm., large LR, full basement with extra plumbing, easy care lot. Situated in Gorge area. Full price $26,900. Call
TED CHARTRES 479-1667, Res. 385-5508

PROSPECT LAKE AREA
$27,100
Country living on .83 acre close to school, swimming, boating. Attractive country view. Two or three bedroom half basement home. Large living room. Get away from the rush and bustle and enjoy country living. Call:
ART LAWRENCE
479-2317 479-1667 (24 hrs.)

BEAUTIFUL SETTING
NEW JOHN DEAN HOME
You'll be immediately impressed by the LOCATION, PLAN and CONSTRUCTION of this extremely well-built home on a Large Wooded Lot. Just a Mere 20 Minute Drive to City Centre, surrounded by High Class homes. Over 1250 sq. ft. of living space on Main-floor, Large Living room with BIG Fireplace, Large Dining room. Big Eating space in the Fine Kitchen with ample Breakfast space. SPACIOUS sundeck, RUMPUS ROOM in FULL HIGH Basement, Double carport, THREE BIG bedrooms with EN SUITE plumbing with master bedroom. Asking $36,500. Excellent Financing available.
JOHN BISHOP
479-1667 Res. 656-2308

ONE MILE TO SIDNEY
SEWERED, TREED LOT
ONE WEEK FROM READY—just PICK YOUR CARPETING and we'll let you move in AT ONCE. ATTRACTIVE A-Frame entrance. FOUR Bedrooms, TWO Full Bathrooms — BIG Living room, L-Dining room. SUNDECK off Cabinet Kitchen, EASY CARE lot with 90 feet frontage but only appr. 100 ft. Deep. REAL VALUE at ONLY $27,900. LOW down payment could handle.
JOHN BISHOP
479-1667 Res. 656-2308

PORTAGE INLET
SECLUDED
WATERFRONT
This fine PRACTICALLY NEW home has over 1200 sq. ft. of Living space, 22 ft. Living room, 12x10 ft. Dining room, 3 Bedrooms, DEN, 20 ft. RUMPUS ROOM (could be workshop), Master Bedrm. has en ste. plumbing roughed-in. Lovely Landscaping, Mature Fruit trees. Excellent Landscaping. Way back from the road on 264 ft. deep lot. Small boatdock at ft. of property. Asking price $29,500.
JOHN BISHOP
479-1667 Res. 656-2308

BEAUTIFUL LANDS END
LUXURY HOME, ½ ACRE
EXTREMELY SECLUDED, HIGH on a hill, approx. 3000 sq. ft. of Living space, 35 ft. Living room with HUGE ROCK FIREPLACE—FORMAL Dining room, Kitchen with BIG FAMILY ROOM, INDOOR PATIO overlooks Gravel Court—THREE BIG BEDROOMS, Master Bedroom has FULL Bathroom and Dressing room, RUMPUS ROOM with ACORN Fireplace, adjoins bathroom PLUS SAUNA BATH, Workshop and space for additional bedroom if required. Big Double Carport. IF $54,000 is your price-bracket DON'T MISS THIS! Just an easy 25 MINUTES INTO TOWN.
JOHN BISHOP
479-1667 Res. 656-2308

TWO LOVELY ACRES
CHARMING SECLUDED
2-BDRM. BEAUTY
This NEWLY LISTED little GEM, will appeal to a retired couple wishing SECLUSION, yet not far out, SPOTLESS, with REAL CHARACTER. SMART Living room, BIG kitchen with eating area, SUPER Bathroom, Utility Room, Workshop, etc. Beautiful paths through Natural Woods, Creek with Salmon and Trout in season. A TREMENDOUS BUY at ONLY $25,900.
JOHN BISHOP, 479-1667
RES. 656-2308

PARKLIKE SECLUSION
EXECUTIVE HOME
5 BEDROOMS
CLOSE IN
Truly a gracious entertainment sized family home (2310 sq. ft. on main fl.) Leaded glass windows. Main fl. features sunken living rm. (18x28), raised hearth fireplace, beamed ceilings, dining rm. opens onto sundeck; all electric kitchen and family rm. — divided by 2-way fireplace; utility rm., vanity bathroom, 3 large bedrooms (master en suite). Lower level—2 bedrooms, large rec. room — fireplace, and bathrm. Curved driveway to double garage at rear — completely fenced $56,000.
MILDRED STAPELLS
477-4860 479-1667

RETIREMENT SPECIAL
2-BR, large kitchen, LR with fireplace, full basement, rec. rm. with fireplace or third BR. Close to transportation, shops, lots of room for a garden. Asking $20,900.
479-6730 DON ROURKE 479-1667

J. H. Whittome and Co. Ltd.

BRL-BRL-BRL-BRL-BRL-BRL-BRL
BRL BRL
BRL BAYSHORE BRL
BRL REALTY BRL
BRL LTD. BRL
BRL 512 FORT STREET BRL
BRL 388-6424 BRL
BRL BRL
BRL-BRL-BRL-BRL-BRL-BRL-BRL

IMMEDIATE ATTENTION!
Be the first to view the exceptional quality of this 2-yr-old exclusive home. Featuring 3 lg. bedrooms (master en suite). Dining area and Living room with fireplace—w/w and full basement with roughed in 3 pce. plumbing and rumpus room. Additional quality features include window valances, indirect lighting. Large loor to ceiling closets, 2 driveways. Large corner lot and close in country setting. Asking only $29,700 with terms to suit. Call
WILF COTTON RES. 479-3876
SERVICE BEFORE AND AFTER THE SALE)

WALK TO SCHOOL!
3 bedroom Fairfield home, living room with fireplace, large kitchen with pantry. Desired Location on quiet street handy to schools (1 block) shops, parks and the ocean. Low down payment can handle. Asking $23,200. Try your offer. CALL
WILF COTTON RES. 479-3876
SERVICE BEFORE AND AFTER THE SALE

BY OWNER. 3-BEDROOM, WALL-to-wall carpet, stove and fridge, drapes included. $26,500. Must be seen to be appreciated. Call 385-0690 anytime.

GONZALES By the Sea. Large lovely Older 4 bedrm Home. Big Lot. Terms $23,900. McCandless Realty 383-6111, Eve's 592-1981.

3-BEDROOM HOME FAIRFIELD, ½ block from sea, excellent condition. Mortgage can be arranged. Phone 383-8567.

250 HOUSES FOR SALE

WWW WWW
WWW WWW
WWW WW WWW
WWW WW WWW
WWW WWW

WHITTOME'S

WWWWWWWWWWWW

"DOWNTOWN BRANCH"
706 FORT ST. 388-4271

WWWWWWWWWWWW

OPEN HOUSES
BRIDGEPORT DRIVE
DARTHMOUTH PLACE
THURS. 7-9 p.m.

FOUR LOVELY NEW HOMES IN AN OUTSTANDING SUBDIVISION CLOSE TO ALL AMENITIES. THESE HOMES HAVE THREE BEDROOMS, 1½ BATHS, WALL-TO-WALL THROUGHOUT. THE FULL BASEMENTS HAVE PLUMBING ROUGHED, FIREPLACE ROUGHED IN AND AMPLE EXTRA ROOM. N.H.A. MORTGAGES OF $25,250 ARE AVAILABLE AS ARE B.C. GOV'T 2ND MORTGAGES OF $5,000. TURN OFF TATTERSAL ON TO BRIDGEPORT. PRICES APPROX. $36,500.
RICK KINNIS
388-4271 477-9394

OPEN HOUSE
1911-1913 BELMONT
THURS. 1:30 to 4:30 P.M.

Pleasant family home in good school area. Main Ste. 6 rooms. Upstairs 3 rooms. Extra basement room and bathroom. Offers considered on $26,800. Immediate possession. View with:
ELEANOR SANDERSON
388-4271 (Off.) (Res.) 382-9610

OPEN HOUSE

7193 Seabrook, Off Stelly's X Rd. Country and fresh air 15 minutes from town. Immediate possession as owner transferred, 1-year-old, 3 bedrms, 3 baths, den, rec. room, work room, large living and dining room, the bright kitchen has everything at your fingertips, 2 patio doors, one leading to a 40 ft. balcony on which to have coffee, enjoy the view of the mountains and the rural scene below.
388-4271 THE ZIEGLERS 592-1768

OAK BAY SOUTH

Beauty is the name for this very attractive home with its completely private garden and pool — 3 bedrms. — Multiple plumbing. Tudor Rec. Rm. Fully insulated. Lots of parking plus dr-in garage. To View:
E. OR L. ZIEGLER
388-4271 592-1768

SPECTACULAR

360 degree Views from this beautifully constructed triple insulated 5 BR., 3 bathroom home only 6 minutes from UVic. From the heights the Bay and Mountains are seen through 400 sq. ft. of Double Glaze "T-windows". 14x25' LR with Hugh Fireplace, 11x13 DR. Both W-W Shag. Soundproofing between floors and bathrooms. (MLS) $69,900.
ERIC OR LORRAINE ZIEGLER
382-4271 592-1768

SWAN LAKE
$20,500

Off street parking for cars, boat and trailer. On the main floor, living room with fireplace, bedroom and bathroom, convenient kitchen plus large family room with sliding glass doors to sundeck. 2 sleeping rooms upstairs. Drive-in garage plus rec. room in basement.
JOE MANTON
388-4271 382-5211

STARTER OR RETIREMENT
$17,500
CLOSE TO JUBILEE HOSPITAL

Cosy home with full basement. Two large bedrooms up, plus extra bedrm down. Also a cozy living room and large dining room. Call for further details. MLS No. 1645.
RICK KINNIS
477-9394 388-4271

GORGE—ADMIRALS RD.

A lovely three bedroom home close to elementary school, bus and Gorge walkway. This home has a dining room, eating area and utility room off kitchen. Nicely landscaped lot and full basement. Owner is moving and will carry large agreement for sale. Asking $26,900. Present offers.
TED RADWAY
388-4271 477-6176

GORGE $28,500

1156 sq. ft. 3-BR Home only 10-years-old. Shag carpet in LR-DR and Hall. Kitchen all electric with lots of cupboard space. Full high basement OOM heat, plumbed W-D. Dr-in garage. Wonderful location for growing children on a no-thru Rd. For appts. to view call:
388-4271 G. MARSHALL
383-2173

REDUCED $3,000
NOW BELOW REPLACEMENT

¼ acre for family fun in your own back yard, tennis, badminton, golf? Views of Valley, Mount Baker. No step executive home with 4 bedrms, 2½ baths, 2 massive stone fireplaces, sep. dining room, lge den, games rm., dream kitchen with loads of cupboards, matched panelling, luxurious w-w, hot water heating. Seeing is believing. Owner leaving must be sold.
383-4271 RUTH LUKAITIS 477-5306

BEAUTIFUL FAIRFIELD
WALK TO SEA AND PARK

Spacious 2 storey home tasetfully updated on very lge. lot. 3 bedrms., 1½ baths, living rm., sep. dining both with fireplaces, space saver kitchen with adjoining family room. Attractive 3 rm. suite up plus rec. rm. in basement, all in excellent condition—a lot of living for $30,900.
RUTH LUKAITIS
388-4271 477-5306

J. H. Whittome and Co. Ltd.

JOHNSTON and CO. LTD.
Realtors — Appraisers
1306 Broad — 385-2471

OPEN HOUSE
1086 ST. LOUIS
THURS., FRI., SAT.
1:30-4:30 P.M.
FRI. EVE. 6:30-8:30 P.M.
$51,500

.45 acre, huge trees, privacy
—Tudor — Beams, panelling, leaded windows, fireplaces
—4 Bedrooms (poss. 5)
—Large 8¼% mortgage
—Modern kitchen-family room
—Broadloomed throughout
MR. BAXTER 385-2471

GORDON HEAD
MOUNT DOUGLAS
$33,900

Immaculate, sparkling well landscaped 3-bedroom, 1½ bathroom home. Carpeted living room, dining room and hallways, large family kitchen with spacious sundeck. Full basement that has the perfect den or 4th bedroom. Family and TV room ready for finishing touches to purchaser's taste. To view this lovely better than usual property phone Frank Beamish, 385-2471 or 592-2120.

CLOSE TO SWARTZ BAY
MELVILLE DR., $27,500

This is a 2½ yr. old, Hucker-built, 4 Bdrm family home with Rec. Rm. The back yard is nicely treed offering quiet seclusion. The people in the area are all very friendly and neighbourly. School, marina, Swartz Bay Terminal are all close and Victoria only 15 mins. away by car. LOW down payment if you can qualify for B.C. 2nd. Call Hugh Yerex 385-2471 or 479-8169 anytime.

$15,900
By owner. 2-bedroom bungalow. Wall-to-wall shag throughout, cushion floors, vanity bath, sliding glass doors onto sundeck, recently redecrated. Incudes fridge and stove. 479-7538.

NEW HOME FOR SALE BY builder, phone after 5. 478-6437.

250 HOUSES FOR SALE

TRUST CANADA PERMANENT TRUST
CANADA PERMANENT
"WE TRADE HOMES"
RESIDENTIAL APPRAISALS

OPEN HOUSE
FRI. 7-9
SAT. 1-5
3508 PLYMOUTH
Opportunity, owner says sell by Sat. 5:00 p.m. Once in a lifetime it comes your way. The best offer above reserve price will buy fantastic living for an executive or professional family. Worth $55,000 at market price. Give us your offer, we will look at it most seriously. VIC SMITH 386-1361 or 383-8593.

OPEN HOUSE
3550 CARDIFF, OAK BAY
FRI. and SAT.
2:00 - 5:30
Owners leaving Canada must part with their 6 yr. old Georgian style executive home. Close to UVic in choice Oak Bay. IT IS PRICED TO SELL! Offers 4 twin-size bdrms, a den and family rm. (both with fp.) and many other attractive features. Come and see it — you'll be glad you did! LES FISHER 477-4238 or 386-1361.

TOWN HOUSE
NORTH DAIRY RD.
Enter off Doncaster. $25,700, 3 years old, approx. 1530 sq. ft. on 3 levels, 3 bdrms, 1½ baths, fenced rear garden yard, 2 balconies. A delightful warm, cozy home of the best construction. Be sure to ask for an appointment for your retirement home. SID HASLAM 592-0900 or 386-1361.

HILLSIDE-QUADRA AREA
Excellent older home, 3 bdrms, family rm with fireplace. LR, large kitchen, approx. 1287 sq. ft. of delightful living space. 50x120 lot, 100 amp service, new copper plumbing. Priced at $22,000. SID HASLAM 592-0900 or 386-1361.

DO YOU NEED?
A lovely 4 bdrm home with 1450 sq. ft? Kitchen with eating area, living room with fireplace? 1½ baths, rec. rm. with sliding glass door to a glorious garden? No basement and a price of $29,900? FRANK ALLEN 478-4807 or HAROLD CHURCHLEY 384-4667.

CHOICEST UVIC AREA
6¾% MTGE $103.79
—11 years young
—4 bedrooms
—Family Room
—1½ baths
—Secluded fenced yard
—Mostly w-w over h-w
A simply outstanling buy at $37,900 and assume above low interest mortgage. Don't miss this rare find, call me now. LES FASHER 477-4238 or 386-1361.

WATERFRONT
ONLY $49,500!!
Once in a lifetime opportunity. Well groomed immaculate family home situated on peninsula with water views on 3 sides. Double lot that is duplex zoned. Check these approx. room sizes LR 15x23, DR 13x14 MB 14x15, Rec. Rm. 17x23. Don't hesitate this property will not last at this price. VIC SMITH 386-1361 or 383-8593 anytime.

LEGAL DUPLEX
OAK BAY BORDER
$28,500
Up and down duplex, walking distance to hospitals. Excellent accommodation for owner. Upper suite rents for $125 to steady tenants. Owner leaving Victoria. 386-1361 MARY WOOD 592-2647.

$18,500 — 3 BEDROOMS
FLORENCE LAKE AREA
Vendor has renovated inside, you will probably want to do more outside. Unique property approx 50x565 with uncleared frontage on Florence Lake. Good mortgage on now. FRANK ALLEN 478-4807 GRAY LAITE 656-5267 or 386-1361.

ISLAND PACIFIC
REALTY LTD. 388-6231
3200 QUADRA ST.

MUST SELL!
1714 HOWROYD
$32,000
3 OR 4 BEDROOMS
BEAUTIFUL GARDEN
Drive by but please do not disturb owners. For details and to view call 388-6231
ANNE DUGGAN

CORDOVA BAY
$26,500
Extra large lot with privacy and good garden surrounds this 3-bedroom, 1040 sq. ft. house built in 1959. Full basement with rec. room, sundeck off large living room, separate dining area, efficient kitchen. Separate workshop with heat and wiring. For more details on this excellent property call 388-6231.
ANNE DUGGAN

Phone HAZEL CAMPBELL 382-8956 or STANE JOHNSON 383-1484 to view one of these homes.

If you are looking for a 4 bedroom home 3 up and 1 down, with lovely oak floors and 2 fireplace, large workshop in full basement on a quiet street close to transportation and shopping, for ony $24,300.
OR
Try an offer on this 2 bedroom no step home with separate dining room, family room, lovely kitchen and living room with completely modern decor. Ideal for younger or older who enjoy a home made to live in, asking $24,900.

GLANFORD, $23,900
3-bedroom, full-basement with extra rooms, new listing only 15 years old, automatic oil furnace, and, oil hot water, very close to schools, rural type atmosphere, quick sale required so well priced. Quickly call IRENE DALZIEL 388-6231 or 384-8692.

Four good bedrooms, close in to town, good roof, good plumbing, good heating, no mortgage to arrange. Full high basement, asking $20,900 with low down payment. Quickly call IRENE DALZIEL 388-6231 or 384-8692.

JUBILEE AREA
Up and down duplex. 3 bedrooms and 2 bedrooms each has own furnace and meter. With low down payment, live in one for $40 per month with other rented. Asking $19,500. Quickly call BEN GREIG 388-6231 or 658-8845.

SPOTLESSLY CLEAN
Asking $18,900. Two bedrooms no basement, low tax area, ideal retirement or starter. Lots of kitchen cupboards. Level lot, few steps IRENE DALZIEL 388-6231 or 384-8692.

VIC WEST
Asking $16,900. Needs a modern heating system. New roof, good stucco, large living room and dining room. Large lot, good soil, separate garage. Completely fenced. Ideal starter or retirement. Quickly call BEN GREIG 388-6231 or 658-8845.

Three suites, central area. Rentals $400 per month. Asking $25,900 with good terms.
IRENE DALZIEL
388-6231 or 384-8692

Only $13,500 and you can have a 2 bedroom home within walking distance to town. Good holding property in apartment zoned area. HAZEL CAMPBELL 382-8956 STANE JOHNSON 383-1484

LESS THAN
MARKET VALUE
BY OWNER

Owner transferred must sell split level, 4-year-old home, 4 bedrooms etc., main floor, completely finished basement includes 2 extra bedrooms, large recreation room and workshop. Triple plumbing, 3 baths. $4000 down to existing financing or maybe refinance if desired.

OPEN HOUSE
FRI., SAT., SUN., MON
2 P.M.-8 P.M.
2269 MARLENE DR.
OFF ALDENE OPPOSITE ROYAL ROADS. 478-1463

BEAUTIFUL TREES ON ¾ OF an acre, architect designed, 3-bedroom home, double fireplace. $35,500. 478-2451, 384-4234.

GORDON HEAD. NEW CUSTOM built 3-bedroom, full-basement home, $42,000, excellent location, will trade up or down, 477-9476.

2.98 ACRES OF PRIVACY, LAKEview, fruit trees, new stucco-paint. $30,500. 388-5839, 478-1841.

250 HOUSES FOR SALE

A. E. LePAGE
BOULTBEE
SWEET
LTD.
Realtor
Hillside Shopping Centre
386-1341

OPEN HOUSE
535 PR. ROBERT LANE
THURS., FRI.
2-4:30 P.M.
A 3 bedroom, full basement home secluded on almost ¾ acre lot. Trees and rock outcroppings make an easy care property. Quick possession. Full price $35,500. For previewing call:
MR. SIMONS, 386-1341

DON'T PASS IT BY
See this roomy 2 bedroom plus den (or 3rd bedroom) home that is not the usual box. Beamed entrance, then up a few steps to the living rm., sundeck, dining, kitchen and breakfast rm. The lot is treed and secluded and the price is only $27,500. To view call:
MARJ NAPPER
386-1341 or 592-9554.

2 BEDRM. CUTIE
HAULTAIN AREA
Full basement, lge. lot, handy location, owners have bought so are open to offers on $21,500. To view call:
MARJ NAPPER
386-1341 or 592-9554.

CADBORO BAY?
QUEENSWOOD?
Quiet residential neighborhood offers exclusive family living, close to UVic. and near the ocean. Main floor features 3 bedrooms, W-W over hardwood in living and dining rooms and hallway, spacious bright kitchen, 4th bedroom and large rec. room in tiled full high basement, lovely landscaping with secluded back yard.
Priced at $32,500
B. Johnson W. Michaels
386-1341, 24 Hr. Service

THE JUST
RIGHT HOME
Just right if you need 4 belrms.
Just right if you like a lge L.R
Just right if you want a sundeck.
Just right if you like seclusion.
Just right if you LIKE THE CHILDREN to walk to school and the price is Just right at $37,500. To view call:
MARJ NAPPER
386-1341 or 592-9554

CLOSE TO TOWN
Ideal for the retired couple. Close to a bus stop and shopping. Two bedrooms up and one down. Separate dining rooms and nice bright kitchen. Beautiful backyard. Owners most anxious to sell. Asking $26,500.
MR. SIMONS 386-1341

FOR COAST-TO-COAST
REAL ESTATE SERVICE
CALL 386-1341
N
A
T
I
O
N
A
L
TRUST CO. LTD.
2 LOCATIONS TO
SERVE YOU

OPEN HOUSE
FRI., 7-9 and SAT., 2-5
1643 PEMBROKE ST.
(JUBILEE HOSPITAL)
3 BEDRMS. (1 IN BSMT.)
$1,000 DOWN
Only 20 yrs. old and in terrific condition, this full basement stucco bungalow has everything for the young family or retired. Oak floors and fireplace in 17x14 living rm. Beautiful large electric kitchen with dining area, modern Pembroke bathroom with shower, 2 average sized bedrooms with dark walnut stained floors. 16x9 panelled 3rd bedroom in high basement. Oil heat, drive-in garage, secluded patio. ONLY $20,750, be the first to see it. It's empty, so fast possession can be given. CALL: JIM RANSON, for earlier viewing — 386-2961.

HILLSIDE
SHOPPING CENTRE
386-2961

IMMEDIATE POSSESSION
Sacrifice at $25,850
Where can you buy a 10-year-old home — "4 bedrooms, living room with white brick fireplace, dining in-line, kitchen ideal for large family, developed rumpus room." Lot 70x120, pleasant setting, good construction, mint condition. Call Immediately:
SYL SHUMKA
386-2961, ANYTIME

DOWNTOWN
1280 DOUGLAS
388-5451

N P
O R
R I
Y & C
B E
ASSOCIATES LTD.
1314 Quadra St. 385-2458

1516 WINCHESTER
(Cedar Hill Road to Parkside—(follow Parkside to Winchester)
3 bedrooms, full basement, living room features panelled wall and raised fireplace, separate dining room, kitchen with handcrafted Teak cabinets, balcony, basement, roughed-in rumpus room, and garage. Fully carpeted, special lighting, some trees. N.H.A. 8¾% mortgage $23,700. Full price $29,500.
B. PRICE 385-2458 anytime.

FAIRFIELD,
A REAL BEAUTY
High location. Beautiful spotless bungalow. Spacious L.R., fireplace and sep. din. rm. All new wall to wall, electric kit. with eating area. 2 bed., 4-pc all new colored features. Room for more development or hobby room. Utility wired for washer and dryer on main floor. Part base. Drive-in garage. A terrific buy for just $32,900. Please call Doris Adams, 385-2458, 598-2248.

MOVE IN NOW
OAK BAY
Loads of parking, close to university and shops, 4-bedroom home, 2 baths, gracious living room and fireplace, separate dining room, full basement, rumpus room, one extra room, drive-in garage. Open to offers. Imagine all this for just $36,500. DORIS ADAMS 385-2458, 598-2248

TERRIFIC BUY
GORGE
2-bedroom, stucco bungalow, living room with fireplace, large kitchen with eating area, (stove included), full basement, oil-a-matic heat, attached garage, fenced in yard, close to bus and schools. Hurry while this lasts, $19,500. DORIS ADAMS 385-2458 or 598-2248

SIDNEY
DIRECT FROM OWNER
4 bedrooms, den, large living room and dining room, family kitchen, full basement, 2 bathrooms, large fibreglassed patio, fireplace. On fully serviced large lot, across from park. Low priced $25,900. Phone 656-4066 or 656-4003.

250 HOUSES FOR SALE

WALL and REDEKOP
REALTY LTD.,
1820 Blanshard St.
386-8321

ALMOST ½ ACRE
ROCKLAND and MOSS
$57,500
A rare find, on a quiet cul-de-sac. A tranquil sylvan setting of Garry Oaks, Japanese plum trees and velvet green grass. A luxurious spacious quaint English country style home. Living room features Red Venetian Glass Tile fireplace, french doors to a separate 13x17 dining room. Den with fireplace, glass conservatory with separate entrance. Maid's room down, 3 bedrooms with spacious bathroom up. Immaculate throughout. Full price only $57,500.
For appointment to view please call:
JEANNINE KOSSACK
386-8321 383-7207
WALL and REDEKOP

EXCELLENT VALUE!
GOOD AREA!
ONLY $23,900
2 bedroom home in University School Area, close to shops, schools and transportation, dining room, fireplace, large bedrooms, hardwood floors. See it with Margaret Bridger, 386-8321, 382-5340.
WALL and REDEKOP

UNIVERSITY
$27,000
¼ acre secluded lot plus 3 bedroom home. To view call
Jeannine Kossack
386-8321 383-7207
WALL and REDEKOP

LOVELY VIEW
OF THE GORGE
Beautifully appointed, expensively furnished 3-bedroom, 2-bathroom home. Good carpeting, radiant ceiling heat. Sprinkler System in lawn. Immaculate throughout. Large sunndeck. Fully finished basement with Recreation Room, 3-piece bathroom and nicely finished bedroom. Reasonable priced. To view call:
Margaret Bridger 386-8321
WALL and REDEKOP

UNIVERSITY SCHOOL
AREA
$18,500
A dear little 2 bedroom cottage with huge living room. To view call
Jeannine Kossack
386-8321 383-7207
WALL and REDEKOP

BEAUTIFUL LOCATION!
REASONABLY PRICED!
Only $26,500 for this lovely 3-bedroom home, close to schools and shopping. Nice wood panelling, broadloom in hall, oak parquet in living room, good dining area, finished rec. room — quick possession! Large lot, beautifully landscaped. See it with Margaret Bridger, 386-8321.
WALL and REDEKOP

NOW REDUCED TO
$20,900
4 bedroom family home—FAIRFIELD AREA
Jeannine Kossack
386-8321 383-7207
WALL and REDEKOP

HIGH QUADRA
$30,750
4 bedroom, 2 bathrooms, 2 fireplaces. Beautiful setting. To view call
Jeannine Kossack
386-8321 383-7207
WALL and REDEKOP

P.
R.
B.
P. R. BROWN & SONS LTD.
The PEOPLE to SEE ARE
P.R.B.

NEAR SIMPSONS-SEARS
3 bedroom $19,500. New Listing. Very attractive white stucco bungalow. Quiet street. Clean and appealing — inside and out. Call for details.
385-3435 ROY ANDERSON 477-5057
PRB
P. R. Brown and Sons Ltd
762 Fort St., Victoria, B.C.

BUY A SEABOARD
HOME
MAIN FEATURES
WW carpet, 1½ baths, 3-bedroom, landscaping, 1-year guarantee. Only 5 left in the Gordon Head area. Buy and move in this month. We also have lots in Gordon Head and Central Saanich and will build your plan or ours. Compare our workmanship, extras and quality before you finalize your building needs. For information and viewing call Seaboard Construction. 652-1526, 652-2576.

ENGINEERED HOMES
Canada's Most Honoured Builder
ONCE EVERY 96 MINUTES OF EVERY WORKING DAY SOMEONE SOMEWHERE IN CANADA BUYS AN ENGINEERED HOME — WOULD YOU LIKE TO SEE WHY?
CALL
ENGINEERED HOMES LTD.
385-6211
19 CADILLAC AVENUE

NOTHING DOWN
2215 SHAKESPEARE
STREET
JUBILEE DISTRICT
Immediate possession, newly painted, and redecorated inside and out, 3-bdrm., full bsmt. home. Near new furnace, wiring, and plumbing. A real buy at $20,500.
W. ROGERS
Bus. 385-9741 Res. 652-1891
J. A. Henderson Realty Ltd.

NEAR THE SEA
COOK STREET
Large solid 4-bdrm. house with tremendous potential for duplex. Situated on a strategic corner lot across from Beacon Hill Park. Asking $41,500.
W. ROGERS
Bus. 385-9741 Res. 652-1891
J. A. Henderson Realty Ltd.

WESTERN HOMES LTD.
817 FORT ST.

3 BEDROOMS
LANGFORD
$27,500 Urgent sale needed. 2 years old. Good family home on corner lot. Harry Wright 382-2157

CORDOVA BAY — NEW
Tired of stucco boxes on postage stamp lots. For a new home outstanding in design and finish please call G. IRELAND 658-8408.
C. N. MONTAGUE CO. LTD
384-9318

BY OWNER 1770 TAYLOR Street. Adjoining Lansdowne High, Richmond Elementary one block away. Four bedrooms with drive-in garage. Immediate occupancy. View anytime. 592-6128 or 592-4482.

BY OWNER. NICE 2-BEDROOM home, newly decorated inside. New wall-to-wall shag rug, large corner fireplace, sundeck and full basement. Mayfair area. Asking $18,900. No agents. 478-8151.

$28,750. COLWOOD, IMMACULATE 3-bedroom, split-level home, rec. room with bar. Landscaped with swimming pool. Phone 478-3800.

$2,000 DOWN
New home, Sidney. 3 bedrooms, rec. room. Direct from builder, 382-3021. THE VICTORIAN HOUSE OF SERENITY LTD.

3 BEDROOMS PLUS, BASEment, Gordon Head, close to all schools, extra lot available for V.L.A. $29,900. By owner. Phone 477-1443 to view.

SMALL HOME ON LARGE LOT. Quiet area. Close to bus, stores and school. Ideal for starter or retirement, $14,900. Interview call 479-1184.

4 BEDROOMS
Brentwood 4 years old, built by a master craftsman. A fine family home, a delightful setting. $36,900 well financed. 385-5911.

OWNER — 1596 KISBER IMMEdiate possession. 385-1781.

Greet September!

Greet September in a dress with fall's newest version of the layered look. Have vestee in the same fabric, stripes or contrast color.

Printed Pattern 9269: New Misses Sizes 8, 10, 12, 14, 16, 18. Size 12 (bust 34) takes 2⅝ yards 45-inch fabric.

Seventy-five cents (75c) in coins (no stamps, please) for each pattern — add 15 cents for each pattern for first-class mailing and special handling.

Print plainly size, name, address and style number.

Send order to Marian Martin, care of The Daily Colonist, Pattern Dept., 60 Front Street West, Toronto, Ont.

100 Top Fall-Winter Patterns in all-new Fashions to Sew Catalogue. Plus Fabulous bonus — choose a FREE pattern, 75c.

Instant Sewing Book sew today, wear tomorrow. $1.

Instant Fashion Book — Hundreds of fashion facts. $1.

Men's Fashion

Any season is right for these smart new tops.

Instant Crochet — use knitting worsted and a No. 9 hook to whip up new-fashion, openwork vest and tank top. So easy, crochet both! Pattern 946 sizes 36-46 included.

Seventy-five cents for each pattern — cash, cheque or money order. Add 15 cents for each pattern for first-class mailing and special handling — to Laura Wheeler, care of The Daily Colonist, Needlecraft Dept. 60 Front Street West, Toronto, Ont.

Print plainly pattern number, your name and address.

All new for 1973! Fashion-inspired Needlecraft Catalogue — more knit, crochet styles, crafts. FREE pattern, 75c.

New! Instant Money Book — make extra dollars at home from your crafts, $1.00.

Instant Crochet Book, $1.00.

Hairpin Crochet Book, $1.00.

Instant Macrame Book, $1.00.

Instant Gift Book, $1.00.

Complete Afghan Book, $1.00.

16 Jiffy Rugs Book, 60c.

12 Prize Afghans Book, 60c.

Quilt Book 1 — 16 patterns, 60c.

Museum Quilt Book 2, 60c.

15 Quilts for Today Book, 60c.

250 HOUSES FOR SALE

SIDNEY
NEW HOMES
Are you having difficulty in finding your choice of home?
We have a delightful new home of two big bedrooms (with room for more in the full high basement)
Large living room with floor to ceiling rock fireplace.
Beautiful kitchen with many cabinets and built-in dishwasher.
Wall-to-wall carpeting throughout.
This lovely home can be yours for only $24,500 with a low down payment.
Call M. Ruddy or Bill Nesbitt
656-4089 383-5677
PARK PACIFIC INV. LTD.
383-4124

B.C. LAND and INSURANCE
Serving B.C. Since 1863
922 Government St. 388-5555

DISTINCTIVE DUPLEX
PARKLIKE SETTING
TWO LOTS
One of Victoria's most attractive duplexes, situated only 5 minutes from town in a setting you have dreamed of but never found. Each identical unit features separate guest size dining room, living room with fireplace, 2 bedrooms, lovely oak floors. Basement has extra bedroom or games room for owner. Hot water heat. In immaculate condition inside and out. Extra lot could be sold, appraised at approx. $9000. Don't miss this opportunity. Quick possession as owner transferred.
Price $46,900
George Parsons 388-5555

GARDNER REALTY LTD.,
899 FORT STREET,
385-7721

IMMED. POSSESSION!
5366 PARKER AVE.
(by the sea)
Owner will be out by Sept. 1. 1350 sq. ft. of lovely 3 bedroom home with full basement. Asking $33,900.
385-7721 Cliff Salmond 477-3626

TRADES
ARE CONSIDERED
The setting of this large family home (1240 sq. ft.) is a double size (100 ft. x 130 ft.) treed lot on a quiet street — yet close to everything. If you are looking for a larger home then why not drive by at 542 Tait Street but do not disturb. Asking $28,900. For viewing call:
385-7721 W. Weiss 385-5894

SAANICHTON
VLA
SAT. SEPT. 2nd, 2-5 P.M.
7937 EAST SAANICH ROAD
(OPPOSITE FAIR GROUNDS)
While visiting the best in fairs, come and see the best in homes' quality construction throughout. There are 4-bedrooms, plus family room, large living room that looks out on an excellent view of the islands and Mt. Baker. The ½ acre lot has many beautiful shurbs and a good garden with many berries. Well priced at $32,000.
Bill Ratcliffe, 656-4517
Sparling Real Estate, 656-1622

SCHOOL DAYS
ARE HERE AGAIN
Check this value on a new home by builder, with school just one block away, 3 bedrooms, full basement, wall-to-wall carpet, fireplace, large sundeck. Call Dan Penman today and move in before the school starts September. Kasapi Const. Co. Ltd. 386-6191, 477-8045.

VLA—SIDNEY—VLA
Top quality home on .4 acre, there are 4 bedrooms, 3 bathrooms, 2 raised-hearth fireplaces, large separate garage, sundeck, and large rec-room. Immaculate throughout and a real buy at $27,500.
Bill Ratcliffe, 656-4517
Sparling Real Estate, 656-1622

253 COUNTRY HOMES AND PROPERTIES

YELLOW POINT
DISTRICT
SCENICALLY TREED
GENTLY SLOPING
CEDAR MINI-FARMS
LOCATED ONE MILE WEST OF YELLOW POINT LODGE
LOTS 1 ACRE, 2 ACRE AND UP. ALL PERC TESTED AND APPROVED.
ONE ACRE LOTS, $3,950 WITH EASY TERMS AVAILABLE.
GORDON STEVENSON
Anytime at 386-8321
WALL and REDEKOP
REALTY
1820 BLANSHARD ST.

5.3 ACRES
COTTAGE AND BARN
1 mile from Sooke centre and you can have seclusion and quiet. Land is 75% cleared with many trees still standing. 1 bedroom cottage is clean and solid. There is a small barn, workshop, tractor shed etc. Only $22,500 with half cash down.
385-7721 CLIFF SALMOND
477-3626
GARDNER REALTY LTD.
899 Fort St.

Saanich Peninsula
Sidney
GORDON HULME LTD.
2444 Beacon Ave.
656-1154

BRENTWOOD BAY
$31,500
3 Bdrm. full basement home with glimpse of the Bay. Property will quality for V.L.A. 1150 sq. ft. on main floor. Rumpus room in basement roughed-in. Large sundeck above double carport. Call Jim McKevitt, 652-2078 or Len Watson 652-2108 or Brentwood Properties, 652-1141

TWO ACRES ON SCENIC ROUTE
One block from water (Cordova Bay) four bedrooms, automatic oil heat, separate cabin, good size barn. Fantastic subdivision potential in future. Asking $35,900. LARRY QUAGLIOTTI 388-6231 or 479-6609 Island Pacific Realty

MUST RELOCATE BEFORE school starts. Give us an offer on our large 3-bedroom family home on 8 acres of parklike property. Asking $53,000. Do you have something to trade. Owner—479-5326.

CAPITAL REGION AGENCIES
2481 Beacon Ave., Sidney, B.C.
Confidence, Reliability, Action
656-3951

SAANICH PENINSULA
PROPERTIES LTD.
For all Real Estate Requirements
Box 1235, Sidney, B.C. 656-4000

SIDNEY REALTY LTD
656-3928
Real Estate — Insurance
Serving the Saanich Peninsula

PEARSON REALTY LTD
PARKSVILLE, B.C.
Box 399, 248-6127

NICE 2-BEDROOM HOME. NEW wiring and plumbing, $8,300. 385-1279 after 5 p.m.

253 COUNTRY HOMES AND PROPERTIES

SECLUSION PLUS
Located off Wilkinson Road on a nice country retreat this lovely bungalow has ½ acre of secluded treed property and 1600 sq. ft. of living area. Living rm. with fireplace, separate good-sized dining room, excellent kitchen has built-in stove and dishwasher and 18x12 family room with sliding doors to backyard, 3 bedrooms, 5-pce. and 2-pce. bathroom and wall-to-wall carpeting throughout. Cedar siding exterior and shake roof. Truly one of the loveliest country properties. Close to all services. Asking $33,900, but your offers are invited.
EDITH GUTEMAR
479-1667 479-5627
J. H. Whittome and Co. Ltd.
Royal Oak Branch

3.25 ACRES
AT SHAWNIGAN LAKE
$8,950
EASY TERMS AVAILABLE
Located Approx. ¼ mile South of Boy's School on East Shawnigan Road with Gazetted Road Access available to the Lakefront
AN EXCELLENT BUILDING SITE OR FUTURE INVESTMENT
GORDON STEVENSON
Anytime at 386-8321
WALL and REDEKOP
1820 Blanshard St.

METCHOSIN
2 ACRES
Three bedrooms, living room with fireplace, kitchen with built-in oven and range, separate dining room. $50 per month received from mobile home space rental. Large concrete pad dog kennel. In area whre licensing for commercial dog kennel is possible. A very attractive property with commercial potential, close to schools and shopping. Priced at $39,500. Call:
JON DAVIS or
BUD O'CONNOR of
JACK MEARS
OAK BAY REALTY LTD.
386-2291

SOOKE, LARGE LOTS, APPROX. ½-acre each. All conveniences. Good location. Terms. 642-5653, 642-5492.

256 WATERFRONT PROPERTIES

WATERFRONT ESTATE
Over 3 acres of seclusion and privacy within the five mile circle. Beautiful Tudor style home complements the park-like setting. The large living room, family room, and the master bedroom are exposed to a beautiful seaview. The modern kitchen and family room have many features that add up to casual, convenient and comfortable living. This property is a must to be seen as merits are too numerous to extol. Asking $135,000. For further information and viewing appointment please call
ALAN WESTGATE
386-2111 656-3423
MONTREAL TRUST

SHAWNIGAN LAKE
150' LAKE FRONTAGE
EAST SIDE
Immaculate 4-bedrm. home suitable for year-round living or summer home. Excellent swimming and boating facilities. Large living room has heatilator fireplace and commanding view. Gets evening sun. Oil heat. Separate garage. Immediate possession. Asking $37,500. Please call Mr. Custance.
Swinerton, Stewart Clark Ltd.
385-2481

300' OF WATERFRONT
Located in the warmest water area on Saanich Inlet. Property is presently two parcels of approximately 2 acres each. Gently sloping land with terrific future subdivision potential. Accessible beach — ideal for the yachtsman. Present older home is structurally sound, well located and inviting renovation. Abundant water supply. Asking $90,000. For viewing and further info please call
ALAN WESTGATE
386-2111 656-3423
MONTREAL TRUST CO.

1.87 ACRES
Warm southern exposure. Accessible beach. Main residence of over 1200 square feet — two bedrooms — each with complete en suites — built-in kitchen. Guest cottage completely self-contained. All newly painted and in excellent condition. Asking $50,000. For further info, and viewing please call
ALAN WESTGATE
386-2111 656-3423
Montreal Trust

SHAWNIGAN LAKE
Not quite waterfront, but close access to the lake. A new Pan-Abode Cottage on .99 of an acre. Partly treed and fence around the cottage. Asking $12,500 with good terms. MR. SIMONS — 386-1341
A. E. LEPAGE BOULTBEE SWEET LTD.
Hillside Shopping Centre

FLORENCE LAKE
WATER'S EDGE small easy care lot. 4 rooms PLUS basement room with F.P. Major appliances included. Modern rustic semi-post and beam. Offers invited to asking price of $26,500. JOHN RUSSELL 386-2955 or res. 592-3248. Early possession. Mayfair Realty

2 ACRES WITH 160' HIGH WATER FRONTAGE. A cobble stone and sand beach and a view of all shipping activity on the Straits of Juan de Fuca. West Coast Road. $12,000 asking terms. Phone JOHN MORRY 592-9770 or Royal Trust Co. 384-8001.

ONLY ONE
Beach lot left — 115' front — 144' across rear, 89' deep. $8,900. discount or terms. Call 757-8512 or write A. P. Lutz, RR 1, Qualicum B.C.

HOLIDAY DISCOUNT
All timber lots, Nos. 55-56-57-58-59 from $2,995 to $3,600 less an additional 10 per cent on Labor Day weekend. Call 757-8512 or write A. P. Lutz, RR 1, Qualicum, B.C.

DOLPHIN BEACH ESTATES
MAGNIFICENT WATERFRONT AND VIEW LOTS
DOLPHIN AGENCIES LTD
P.O. BOX 398, PARKSVILLE
PHONE 248-6156

DENMAN ISLAND WATERFRONT and seaview lots on water main $5300 and up. Seaview Estates Ltd., 813 Fort, 592-2607, 382-7522

258 CONDOMINIUMS AND TOWNHOUSES

UNDECIDED?
Take the plunge to relaxed living, golfing and travel by purchasing a PROVED condominium apartment in popular Fairfield. PERFECT FOR RETIREMENT. The Building — proved over 1½ years to be absolutely sound, economical and comfortable with smoothly operating management.
The Suite — 3rd floor, 2 large bedrms, LR-DR opening to wrap-around sundeck with charming SW outlook shaded by trees in summer, warm sun in winter.
The Neighbours — quiet and pleasant and excellent soundproofing and good layout give more single family privacy than the average small home. That well trained, much loved poodle is welcome. The owners, sold on condominium living, are buying a larger suite (they have a family). Just listed at $22,900. To View CALL:
J. H. Whittome & Co. Ltd.

EXCEPTIONALLY NICE, 1 YEAR old, 1-bedroom suite, walking distance to town. $17,500. 386-0052.

NON-DRAMATIC, BY THE SEA, 1-bedroom condominium, $18,000. Cash $10,000. 386-7025 evenings.

258 CONDOMINIUMS AND TOWNHOUSES

WHYTE & GOWER
OAK BAY PROPERTIES
LTD.
2227 OAK BAY AVE.
TEL. 592-2407

VICTORIA
LARGEST SELECTION
CONDOMINIUM SUITES
360 DALLAS
OPEN MON.—SAT. 2-4
De luxe seaview suites, one bedroom from $18,500, $27,000 for 2 bedrooms. 1 only two bedroom, front suite, top floor, $37,800. 1 only 3 bedroom, $43,500.

WILLOW COURT
190 GORGE RD. WEST
OPEN MON.—SAT. 2-4, EVENINGS 7-9
Luxury in every suite plus swirl pool, fine views of Gorge Park. 1 and 2 bedroom suites priced from $21,000.

MARQUEE COURT
2095 OAK BAY AVENUE
OPEN MON.—SAT. 2-4, THURS. and FRI. EVES 7-9
Oak Bay Retirement, close to Senior Citizens Centre, village shopping and bus at door. 1-bedroom suite up to $19,000.

SELF-OWN SUITES
AVAILABLE
THE RUDYARD KIPLING
APARTMENT HOMES
1420 Beach Drive, Oak Bay
View these luxury 2-bedroom waterfront suites and discover why there is no comparison. Priced from $45,000.
598-5622
OPEN DAILY
(Exc. Sun.) 2-5, 7-9 p.m.
A concept of
R. K. Investment Ltd.

TOWNHOUSES
OPEN
7-9 P.M. MON.-FRI.
SAT. 1-5 P.M.
GORDON HEIGHTS
At Feltham and Shelbourne St. 2 or 3 bedrooms priced from $22,900.

WICKLOW COURT
On Wicklow St., between Cook and Tolmie. 2 or 3 bedrooms priced from $22,300.

A choice of 2 delightful locations offering excellent value in the medium price range.
AS LOW AS $1,150 DOWN
TRADE YOUR PRESENT HOME
CITY TRUST, 383-4141

FOR LESS THAN $175 PER month you can own your 2-bedroom quality home in Sidney. Choice of 2 or 3 bedrooms for less than $20,000 full price. Call 384-8071 anytime.
Condominiums, 2 or 3 bedrooms starting at less than $19,000 full price with these quality features: General Electric appliances, Harding wall-to-wall carpets, Armstrong vinyl floors in kitchen and bathroom, abundant storage, full drapes. Close to marinas, golf courses, beaches, salmon fishing and shopping centres.
Down payments start at $1350 with up to 90% NHA financing available. Monthly payments starting at less than $175.
Plan to see Sidney Court Townhouses, 10145 Third Street, Sidney. Managed by Anglo-Canadian Management.
Open 11 a.m. - 5 p.m. every day and from 7-9 p.m. Monday-Friday. Call 384-8071 for information.

MARKET COURT
TOWNHOUSES
MARKET STREET
OFF QUADRA
PRICED FROM $18,400
OPEN DAILY
SAT.-SUN. 2-5 P.M.
Attractive 2 and 3-bedroom homes in a pleasantly landscaped setting close to parks, schools, low down payment. Trades considered.
KRIEGER, STRICKER AND CO LTD. MR. FEKA — 383-1512

265 HOUSES WANTED TO BUY

DUE TO THE HEAVY DEMANDS for homes in Fairfield and Oak Bay I have clients for the following:
Side-by-Side Duplex; with separate entrances and gardens, high full basement, 1 side must have dining room; 2 large bedrooms, living room and kitchen.
2, 3 and 4-bedroom newer homes
Please Call:
Margaret Bridger, 386-8321
WALL and REDEKOP
1820 Blanshard

POTENTIAL PURCHASER IN dire need of moderate secluded property in Cordova Bay area, OR? Consider perhaps a twenty-year lease-hold purchase. Sound interesting? YOU will BENEFIT please call:
GORD G. COWAN of
JACK MEARS
OAK BAY REALTY LTD
598-3321

2 CLIENTS REQUIRE
1—A 2-bedroom home with basement in good residential area. Full price, $23,000 to $26,000.
2—A 3-bedroom home (Preferably Quadra or Gordon Head area), approximately $32,000 full price. Early possession not essential. Please call in confidence to Herb Hodgson 384-7128 res. 382-3835. Douglas Hawkes Ltd.

WANTED "URGENT"
3 BRM's or 2 BRM with a den required immediately. Home must be in top condition and have a large developed lot and privacy. Can be in any good residential area from Oak Bay to Sidney. Please call now, G. L. Lloyd at 477-1841 or 479-4105.
BLOCK BROS REALTY LTD

IF YOU ARE READY WE ARE willing and able to give you immediate attention to the selling of your property or home. Please phone STANE JOHNSON 383-1484 or HAZEL CAMPBELL 382-8956 or Island Pacific Realty any hour 388-6231

WANTED, HOUSE
up to $35,000 3 bedrooms secluded lot, kitchen with eating area.
Call—Jeannine Kossack
386-8321 383-7207
WALL and REDEKOP
1820 BLANSHARD ST.

WANTED
2 or 3-bedroom home in nice location and close to transportation. Will pay up to $26,000. Urgent. Mrs. Johnston or Mrs. Wallace 386-7721 or Res. 479-1589 and 382-5998. Investors Syndicate Realty Limited.

WANTED NOW!!
Out of town retired couple require 2-3 bedroom home within 3 mile radius of Jubilee Hospital, up to $29,000 cash. Please call ROMA NICOLL, 386-2955 or evenings 656-4666, IMMEDIATELY. Mayfair Realty.

URGENTLY NEEDED 3 OR 4-bedroom older home with character in Fairfield or South Oak Bay. $30,000 range. BOB JOHNSON — 386-1341 or 592-3573 — A. E. LEPAGE BOULTBEE SWEET LTD., Hillside Shopping Centre.

GUARANTEED SALE
If your property is suitable for rental or renovation under $22,000. All Cash. Quickly call IRENE DALZIEL, 388-6231 or 384-8692. Island Pacific Realty Ltd.

WE WILL BUY YOUR HOUSE for cash, if it is suitable for rental purposes. Please contact Sales Supervisor, Shirley Philps' Homefinders Ltd., 386-2911.

URGENTLY NEEDED, 2 OR 3 bedroom smaller home in $17,000 to $20,000 cash bracket for couple now in Motel and waiting to locate. Call John James 382-2157 (24 hrs). Western Homes Ltd.

SPOT CASH FOR
2 or 3 bedroom home, preferably with basement, up to $25,000. Quick possession needed. FREDDY STARKE 388-6231 or 384-9633. Island Pacific Realty Ltd.

WANTED TO BUY A WELL built duplex in a good district on Vancouver Island. Write Victoria Press, Box 160.

265 HOUSES WANTED TO BUY

IN SIDNEY
Up to $25,000 for Alberta customer. Must be secluded, have living room, dining room and 2 bedrooms. Fairly modern. Grae Langston 386-8596, Island Pacific Realty 388-6231.

WANTED TO BUY
2-bedroom, basement bungalow on wide lot. Royal Oak area. To $25,000 cash. Please call ALF PORCHER at 386-2955 or res. 384-5823. Mayfair Realty.

RETIREMENT HOME
I have people waiting for a 2 or 3-bdrm. bungalow in Fairfield or Oak Bay. Up to $30,000 cash. 386-7521 MRS. SECORD 592-2134
Boorman Investment Co. Ltd.
1111 Government St.

URGENT, $3000 DOWN FOR older home, 382-5364 between noon and 6 p.m.

268 LISTINGS WANTED

HENRY
BITTERMAN
LTD.
2700 Government 386-2971
SAVE . . . $ $ $ . . . HUNDREDS
Why throw money away on higher commissions. Pay only 4% 4% 4% 4% 4% 4% 4% 4% 4% 4% 4% 4%

HAVING LISTED IN EXCESS OF one million dollars in Real Property within the past five months, I find a dire need for 3-bedroom homes. Let me help YOU DISCOVER the ADVANTAGES and BENEFITS of PROVEN results. Please call:
GORD G. COWAN of
JACK MEARS
OAK BAY REALTY LTD.
598-3321

THINKING OF SELLING?
If so, phone now for "Steps" to a profitable sale.
MRS. MARMO
386-2111 Res. 477-5720
MONTREAL TRUST

MARLIN AGENCIES LTD
"the new young realtors"
477-6955

270 EXCHANGE REAL ESTATE

WILL TRADE OUR CLEAR title Trailer Home as down payment on small house or lot. 2 bedroom trailer 8'x42', furnished. If you have something to trade, please contact our Realtor, M. P. Tellier Securities Ltd. 386-1214 or Vaughn Thompson 658-8541.

NEED THREE BEDROOMS? Trade your smaller home equity on my modern duplex. 479-1479.

271 LOTS FOR SALE

DISCOVER THE PROVEN ADVANTAGE
when you build your own home in beautiful Broadmead. Don't miss the opportunity to view this marvelous, extra large lot with magnificent view. You will benefit when yo call:
GORD. G. COWAN of
JACK MEARS
OAK BAY REALTY LTD
598-3321

SHAWNIGAN LAKE LOT
$5,900
Lovely view of lake. This lovely lot has hydro and telephone to property and lake is only 180' away. Invest in the future. Contact:
477-9394 RICK KINNIS 388-4271
J. H. Whittome and Co. Ltd.

2 EXCELLENT BUILDING LOTS
Both lots nearly ½ acre each. Good road frontage—yet offering plenty of seclusion. Sooke area. Price: $6,500 and $6,000.
JOAN HOPPER
City Brokerage Ltd. 386-3547

SHAWNIGAN LAKEVIEW LOTS with trees, 10,000 sq. ft., fully serviced, paved roads, good selection, is first time offered. 3 blocks from lake, 2 blocks from village, no pollution, no industries, quiet, low taxes. Phone Shawnigan Enterprises 743-2911. Or write Box 140, Shawnigan Lake, B.C.

TWO LOTS
Gerda St., off Wilkinson Road. Total size 100x161. Water and power on. Full price $8,900. Sign on property. ML.
L. C. KNIGHT 385-3435
P. R. BROWN AND SONS LTD

CENTRAL SAANICH
Seaviews, close beach access, sewer water and 92 ft. frontage on a no-through road. Price $10,500. GRAY LORENZEN, 652-1038. Malahat Realty, 743-5525 40 Mill Bay

7-MILE CIRCLE
This good sized building lot is well within the 7-mile circle, treed, perc tested, water and power available, only $5,500.
Anne marie Bolender, 477-8653 or
BLOCK BROS 477-1841

LARGE PANHANDLE LOT, 10,500 sq. ft., on sewer, cul-de-sac, trees, oak, ideal for large home or duplex, $11,900. Apply 990 Ciatworthy Ave. One block from St. Margaret's and Lakehill Schools

ARBUTUS DRIVE, BEAUTIFUL treed building lot. The last one left in this high residential area. Asking $13,900. H. TOMLIN, 477-1327. J. A. Henderson Realty Ltd. 385-9741.

DOUBLE LOT, 1.4 ACRES, NICEly treed and reasonably flat. Ardmore area. Asking $16,000. IRENE DALZIEL 388-6231 or 384-8692 Island Pacific Realty Ltd.

LOT AND HOUSE
51x138, country area. Make an offer. 2-BR. part basment, FP in LR. Block Bros. — Pat Forbes, 477-1841, 383-2520.

$10,900 ASKING—1/3 ACRE FULly treed lot in Broadmead—Gorgeous. OLIVE L. MARTIN 386-3231 Block Bros. Realty.

1 ACRE, CURTIS RD. NORTH Saanich. Treed and on city water. Near Ferries and Marinas. $10,500 Leverton Realty, 385-8012

LOVELY SEA VIEW LOT
Cordova Bay Road, 20,140 sq. ft. mostly in lawn with sprinkler system. $11,000. Phone 477-8420.

BEAUTIFULLY TREED .38 acre on Willis Point, partly cleared, perc tested, $5500 or offer. 478-7674

CORNER LOT FOR SALE, IN Strawberry Vale. Price $4,500. 477-2372 after 5.

SEAVIEW LOT, CORDOVA BAY 142'x226', beautifully treed. $16,500. 658-5522.

LARGE LOT, .4 ACRE LOCATED 3998 Gordon Head Road. Easy walk to University. 384-8346.

GORDON HEAD ON SEWER. EXcellent location, $14,500. Sell or build to suit. 477-9476.

.83 OF AN ACRE WITH 140' frontage in Ardmore, perc tested, by owner. 656-4856

273 PROPERTY FOR SALE

DEVELOP A WHOLE STREET?
Five lots (60x140 each) within 3 mile cicle. Buy the whole parcel for only $27,500. YOU CAN WIN WITH THIS. Please call GORD G. COWAN 598-3321.
also
NEW DISCOVERY
Just listed, marvelous motel site within 1½ mile circle. Great development potential. Results when you call:
GORD G. COWAN of
JACK MEARS
OAK BAY REALTY LTD.
598-3321

DEVELOPERS
Terrific opportunity. Prime development property adjacent to one of the largest shopping centres in Victoria. Approx. 79,000 sq. ft. asking $2.50 per sq. ft. PARTICULARS FROM ROSE CHOPE. Shirley Philps Homefinders Ltd 386-2911

MILL BAY
WATERFRONT, ACREAGE, LOTS, FARMS
Call "land specialists," 743-5525
Malahat Realty Ltd
Mill Bay, B.C.

METCHOSIN DISTRICT
2-acre lots $6,500 and up
REX HUGHES AGENCIES LIMITED
478-1729

274 PROPERTY WANT

I'M INTERESTED IN 1 T secluded acres on the southern of the Island. Should be treed suitable for cabin site. Light water are not necessary. 477-50

LOTS AND ACREAGE WANT by builder. Prefer View Royal Colwood area. No agents please. A. Woodward and Co. 382-8521.

CASH NOW
For subdivision or developm property. ALF PORCHER, 386- or 384-5823. Mayfair Realty.

APARTMENT-MOTEL, COMM cial sites and sub-divideable required. Contact Mardon struction, 592-0995.

VICKERY AND SONS LTD. Lots or acreage in any area. 592-6149 592-

280 ACREAGE FOR SA AND WANTED

COUNTRY LIVIN
INVESTMENT
A. 4.9 Acres, secluded, hed formerly much loved orch lawns, over 1000' roadfr river through, fine trees, ing $22,500, Sooke, Wood and Blythwood Roads.
B. 10 acres, high view prop Sooke Road, 320' waterfr $34,200, terms.
C. 10 acres Sooke Road, good tom soil to be cleared, w and mountain views, log road through. $19,500. Terms
D. 1½ acres, 230' waterfr $23,000. Sooke, Terms.
E. 1-3 acre
E. 2 acre building lots Metcho river frontage, $10,000. water in 1973. Terms.
F. 1-3 acre building lots, Ma Drive. $5,750 to $7,800.
G. 2 acre building lots Metcho dig own well, treed, s views. From $6,400. Terms.
FOR COUNTRY PROPERTY
call
DESMOND HOLMES
384-8126 478-
Pemberton, Holmes Ltd.

METCHOSIN
EXCELLENT VIEW AND BUILDING SITES
13.1 acres at $26,000. 10 acres timber with some areas clea Asking $20,000. 50 acres of cellent holding property for fu subdivision. Asking $50,000.

DUNCAN
COMMERCIAL OR LIGHT INDUSTRY
On Trans-Canada Highway, acres with 675 feet frontage highway — Asking $64,800; 33.10 acres with 677 feet fron — asking $66,000. Both can zoned commercial or light dustry. 24.10 acres with s cleared areas — asking $48,200. For details on the above proper call G. R. Cabana, B.Sc., 478-5
Island Homes Limited
2504 Douglas St.
386-7545

DEVELOPERS!!
INVESTORS!!!
2.5 ACRES IN 7500 SQ. FT. A SUBDIVISION AREA ON WAT EXISTING OLDER RESIDENC
$25,000
1980 CALDWELL
SOOKE
EXCLUSIVE: EV WILSON, TO AND COUNTRY REALTY L 382-7276. Res. 642-3364.

SECLUDED HOMESIT
Over half an acre of parklike renity, 12 miles from the city beautiful Saanich Peninsula. property abounds in Arbutus Cedars and offers a possible over Brentwood Bay. Under $7 For further information, call DUECK or A. KLENMAN, T and Country Realty Ltd., 382-72

DEAR SIR:
Just a note to inform you th have found an owner forced to 6.58 acres of beautifu treed property, less than 10 m from downtown Victoria. price $8,250. If you are intere phone Goldstream Proper 478-6669. Signed — Ruby Hol 478-7445.

NEARLY 2 ACRES
Cheaper than a city lot. 1.71 a on Viaduct Ave. off Interurban Seclusion without isolation, tested, power and telephone a able. Water by well.
479-6730 DON ROURKE 479-
J. H. Whittome and Co. Ltd
Royal Oak Branch

11 ACRES PLUS
Central Saanich seaviews sloping western exposure, big in high quality development a Price $36,000: GRAY LORENZ 652-1038. Malahat Realty 743- 40 Mill Bay.

GORDON HEAD ACREAGE
2 ac. of subdividable prime pro ty, nice level land, waiting your offer and the sewer to g act fast as it won't last — $44,0 Annemare Bolender, 477-8653 Block Bros. 477-1841.

CASH
For property in the Greater V ria area including Colwood Metchosin
KASAPI CONSTRUCTION CO. LTD., 386-6191

ACREAGE FOR SALE?
Large or small, with or wi home building lots, etc. GEORGE CHAN, the speciali Land. 386-2955. Mayfair Realty 479-6898.

SAANICH
5 acres uncleared—will $18,500. LEE FORBES, 385 anytime. Quadra Realty Ltd.

WANTED: FARM OR ACRE FOR INVESTMENT OR DE OPMENT. Western Homes 382-2157 (24 hrs.).

59 ACRES—MILLSTREAM A off Loft Lake Road. To view 478-1848. NO AGENTS.

285 UP-ISLAND PROPERTIES

SHAWNIGAN
BUILDING LOT
60'x120' — located between st garage, Post Office and Gov ment wharf. Possible Lake Village water. Good soil. price $4,500.

TREE FARM
4 Acres of Christmas tree 10,000 planted. Three bedroom basement home off Shawn Cobble Hill Road. Asking $40,00 To view the above or for mor formation please phone R Swanson at 746-5171 or eve 746-6860.
H. W. DICKIE LIMITED
70 Government St.
Duncan B.C.
"We sell the Island"

CHOICE WATERFRON
AND RECREATION LO
These lots located north of N mo and priced from $2,80 $13,000. (Some terms available SHIPS POINT: Power, water tem, treed lots, parks, safe s ming beach, paved roads. DEEP BAY: Power, water tem, paved roads, year round moorage, oysters, clams, sandy beaches. (This area for ardent fishermen). BUCCANEER BEACH: L treed lots, ideal for the person wants to get away from it all. For information contact McLaughlin, c-o Nanaimo R Co. Ltd, Box 518, Nanaimo, or phone 754-2311 or eves. 753-5

VANCOUVER ISLANI
COUNTRY BUILDING
INVESTMENT LOTS
These country lots with the f ing services — hydro, undergr telephone lines, water sy paved roads at prices a p can afford ($2,950 to $3,750) terms if desired. (as low a down and $30 per month). Lo 10 miles from Nanaimo (at L ville), ½ mile from water For information contact McLaughlin, c-o Nanaimo R Co. Ltd., Box 518, Nanaimo, 754-2311, or eves. 753-5847.

SHAWNIGAN LAKE
2 ACRES
Delightful 2 acres of proper cleared with back hoe well 2-room cabin, the other all t Approx. 300' road frontage on trew Rd. 1,000' from lake. R tically priced at $14,000. S D LAM 592-0900, or 386-1361. Ca Permanent.

DEEP BAY BEACH FRONT large lot, chalet-style co $20,000. Phone 385-5839 or 385-3

PARKSVILLE-ERRINGTON, developed 7.3 acres, cash 386-7025 evenings.

265 HOUSES WANTED TO BUY

IN SIDNEY
Up to $25,000 for Alberta customer. Must be secluded, have living room, dining room and 2 bedrooms. Fairly modern. Grae Langston 386-8596, Island Pacific Realty 388-6231.

WANTED TO BUY
2-bedroom, basement bungalow on wide lot. Royal Oak area. To $25,000 cash. Please call ALF PORCHER at 386-2955 or res. 384-5823. Mayfair Realty.

RETIREMENT HOME
I have people waiting for a 2 or 3-bdrm. bungalow in Fairfield or Oak Bay. Up to $30,000 cash. 386-7521 MRS. SECOND 592-2134
Boorman Investment Co. Ltd. 1111 Government St.

URGENT. $3000 DOWN FOR older home. 382-5364 between noon and 6 p.m.

268 LISTINGS WANTED

0000
00000000000000
000000000000000000000
0000 0000
000 HENRY 000
00 00
00 BITTERMAN 00
00 00
00 LTD. 00
0 0
0 2700 Government 386-2971 0
SAVE . . . $ $ $ . . . HUNDREDS
Why throw money away on higher commissions. Pay only 4% 4% 4% 4% 4% 4% 4% 4% 4% 4% 4% 4%

HAVING LISTED IN EXCESS OF one million dollars in Real Property within the past five months, I find a dire need for 3-bedroom homes. Let me help YOU DISCOVER the ADVANTAGES and BENEFITS of PROVEN results. Please call:

GORD G. COWAN of JACK MEARS
OAK BAY REALTY LTD.
598-3321

THINKING OF SELLING?
If so, phone now for "Steps" to a profitable sale.
MRS. MARMO
386-2111 Res. 477-5720
MONTREAL TRUST

MARLIN AGENCIES LTD.
"the new young realtors"
477-6955

270 EXCHANGE REAL ESTATE

WILL TRADE OUR CLEAR title Trailer Home as down payment on small house or lot. 2 bedroom trailer 8'x42', furnished. If you have something to trade, please contact our Realtor, M. P. Tellier Securities Ltd. 386-1214 or Vaughn Thompson 658-8541.

NEED THREE BEDROOMS? Trade your smaller home equity on my modern duplex. 479-1479.

271 LOTS FOR SALE

DISCOVER THE PROVEN ADVANTAGE
when you build your own home in beautiful Broadmead. Don't miss the opportunity to view this marvelous, extra large lot with magnificent view. You will benefit when yo call:

GORD. G. COWAN of
JACK MEARS
OAK BAY REALTY LTD.
598-3321

SHAWNIGAN LAKE LOT
$5,900
Lovely view of lake. This level lot has hydro and telephone to property and lake is only [illegible] away. Invest in the future. Call today.
477-9394 RICK KINNIS 388-4272
J. H. Whittome and Co. Ltd.

2 EXCELLENT BUILDING LOTS
Both lots nearly ½ acre each. Good road frontage—yet offering plenty of seclusion. Sooke area. Price $6,500 and $6,000.
JOAN HOPPER
City Brokerage Ltd. 386-3547

SHAWNIGAN LAKEVIEW LOTS with trees, 10,000 sq. ft., fully serviced, paved roads, good selection. Is first time offered. 3 blocks from lake, 2 blocks from village, no pollution, no industries, quiet, low taxes. Phone Shawnigan Enterprises 743-2911. Or write Box 140, Shawnigan Lake, B.C.

TWO LOTS
Gerda St., off Wilkinson Road. Total size 100x161. Water and power on. Full price $6,900. Sign on property. MLA.
L. J. C. KNIGHT 385-3435
P. R. BROWN AND SONS LTD.

CENTRAL SAANICH
Seaviews, close beach access, sewer water and 92 ft. frontage on a no-through road. Price $10,500. GRAY LORENZEN, 652-1038. Malahat Realty, 743-5525, 40 Mill Bay.

7-MILE CIRCLE
This good sized building lot is well within the 7-mile circle, treed, perc tested, water and power available, only $5,500.
Anne marie Bolender, 477-8653 or BLOCK BROS. 477-1841.

LARGE PANHANDLE LOT, 10,500 sq. ft., on sewer, cul-de-sac, treed, fir, oak. Ideal for large home or duplex. $11,900. Apply 990 Clatsworthy Ave. One block from St. Margaret's and Lakehill schools.

ARBUTUS DRIVE. BEAUTIFUL treed building lot. The last one left in this high residential area. Asking $13,900. H. TOMLIN 477-1327. J. A. Henderson Realty Ltd. 385-9741.

DOUBLE LOT, 1.4 ACRES, NICELY treed and reasonably flat. Ardmore area. Asking $16,000. IRENE DALZIEL 388-6231 or 384-8692 Island Pacific Realty Ltd.

LOT AND HOUSE
51x138, country area. Make an offer. 2-BR. part basement, FP in LR. Block Bros. — Pat Forbes, 477-1841, 383-2320.

$10,900 ASKING—1.3 ACRE FULLY treed lot in Broadmead. Gorgeous. OLIVE L. MARTIN 386-3231. Block Bros. Realty.

1 ACRE, CURTIS RD., NORTH Saanich. Treed and on city water. Near Ferries and Marinas. $10,500. Leverton Realty, 385-8012.

LOVELY SEA VIEW LOT
Cordova Bay Road, 20,140 sq. ft., mostly in lawn with sprinkler system. $11,900. Phone 477-6420.

BEAUTIFULLY TREED .38 acre on Willis Point, partly cleared, perc tested, $5500 or offer. 478-7671.

CORNER LOT FOR SALE IN Strawberry Vale. Price $4,500. 477-2372 after 5.

SEAVIEW LOT, CORDOVA BAY 142x225, beautifully treed. $16,500. 656-5572.

LARGE LOT, 1 ACRE, LOCATED 3998 Gordon Head Road. Easy walk to University. 384-9346.

GORDON HEAD ON SEWER. Excellent location. $14,500. Sell or build to suit. 477-9476.

.83 OF AN ACRE WITH 140 frontage in Ardmore, perc. tested, by owner. 656-4856.

273 PROPERTY FOR SALE

DEVELOP A WHOLE STREET! Five lots (60x140 each) within 1½ mile circle. Buy the whole parcel for only $27,500. YOU CAN WIN WITH THIS. Please call GORD G. COWAN 598-3321.

also

NEW DISCOVERY
Just listed, marvelous motel site within 1½ mile circle. Great development potential. Results when you call:

GORD G. COWAN of
JACK MEARS
OAK BAY REALTY LTD.
598-3321

DEVELOPERS
Terrific opportunity. Prime development property adjacent to one of the largest shopping centres in Victoria. Approx. 79,000 sq. ft. asking $2.50 per sq. ft. PARTICULARS FROM ROSE CHOPE, Shirley Philips Homefinders Ltd. 386-2911

MILL BAY
WATERFRONT ACREAGE, LOTS, FARMS
Call "land specialists" 743-5525
Malahat Realty Ltd.
Mill Bay, B.C.

METCHOSIN DISTRICT
2-acre lots $6,500 and up
REX HUGHES AGENCIES LIMITED
478-1727

274 PROPERTY WANTED

I'M INTERESTED IN 1 TO 5 secluded acres on the southern end of the Island. Should be treed and suitable for cabin site. Light and water are not necessary. 477-5090.

LOTS AND ACREAGE WANTED by builder. Prefer View Royal and Colwood area. No agents please. J. A. Woodward and Co. Ltd. 382-8521.

CASH NOW
For subdivision or development property. ALF PORCHER, 386-2955 or 384-5823. Mayfair Realty.

APARTMENT-MOTEL, COMMERCIAL sites and sub-dividable land required. Contact Mardon Construction, 592-0995.

VICKERY AND SONS LTD.
Lots or acreage in any area.
892-6149 592-6622

280 ACREAGE FOR SALE AND WANTED

COUNTRY LIVING—INVESTMENT
A. 4.9 Acres, secluded, hedged, formerly much loved orchard, lawns, over 1000' roadfront, river through, fine trees, asking $22,500. Sooke, Woodland and Blythwood Roads.
B. 10 acres, high view property Sooke Road, 320' waterfront, $34,200, terms.
C. 10 acres Sooke Road, good bottom soil to be cleared, water and mountain views, logging road through. $19,500. Terms.
D. 1½ acres, 230' waterfront. $23,000. Sooke. Terms.
E. 1-3 acre
E. 2 acre building lots Metchosin, river frontage, $10,000. Main water in 1973. Terms.
F. 1-3 acre building lots, Marler Drive. $5,750 to $7,800.
G. 2 acre building lots Metchosin, dig own well, treed, some views. From $6,400. Terms.
FOR COUNTRY PROPERTY call
DESMOND HOLMES
384-8126 478-1227
Pemberton, Holmes Ltd.

METCHOSIN
EXCELLENT VIEW AND BUILDING SITES
13.1 acres at $26,000. 10 acres in timber with some areas cleared. Asking $20,000. 50 acres of excellent holding property for future subdivision. Asking $50,000.

DUNCAN
COMMERCIAL OR LIGHT INDUSTRY
On Trans-Canada Highway. 32.39 acres with 675 feet frontage on highway — Asking $64,800; and 33.10 acres with 677 feet frontage — asking $66,000. Both can be zoned commercial or light industry. 24.10 acres with some cleared areas — asking $48,200. For details on the above properties call G. R. Cabana, B.Sc., 478-5785.
Island Homes Limited
2504 Douglas St.
386-7545

DEVELOPERS!! INVESTORS!!!
2.5 ACRES IN 7500 SQ. FT. MIN. SUBDIVISION AREA ON WATER. EXISTING OLDER RESIDENCE.
$25,000
1980 CALDWELL
SOOKE
EXCLUSIVE: EV WILSON, TOWN AND COUNTRY REALTY LTD., 382-7276. Res. 642-3364.

SECLUDED HOMESITE
Over half an acre of parklike serenity, 12 miles from the city on beautiful Saanich Peninsula. The property abounds in Arbutus and Cedars and offers a possible view over Brentwood Bay. Under $7,000. For further information, call P. DUECK or A. KLENMAN, Town and Country Realty Ltd., 382-7276.

DEAR SIR:
Just a note to inform you that I have found an owner forced to sell 6.58 acres of beautifully treed property, less than 10 miles from downtown Victoria. Full price $8,250. If you are interested phone Goldstream Properties, 478-6669. Signed — Ruby Holden, 478-7445.

NEARLY 2 ACRES
Cheaper than a city lot. 1.71 acres on Viaduct Ave. off Interurban Rd. Seclusion without isolation, perc tested, power and telephone available. Water by well.
479-6730 DON ROURKE 479-1667
J. H. Whittome and Co. Ltd.
Royal Oak Branch

11 ACRES PLUS
Central Saanich seaviews from sloping western exposure, big trees in high quality development area. Price $36,000. GRAY LORENZEN, 652-1038. Malahat Realty 743-5525, 40 Mill Bay.

GORDON HEAD ACREAGE
2 ac. of subdividable prime property, nice level land, waiting for your offer and the sewer to go in act fast as it won't last — $44,000. Annemare Bolender, 477-8653 or Block Bros. 477-1841.

CASH
For property in the Greater Victoria area including Colwood and Metchosin.
KASAPI CONSTRUCTION CO. LTD., 386-6191

ACREAGE FOR SALE?
Large or small, with or without home building lots, etc. Call GEORGE CHAN, the specialist in Land. 386-2955. Mayfair Realty.
479-6898.

SAANICH
5 acres uncleared—will trade $18,500. LEE FORBES, 385-1431 anytime. Quadra Realty Ltd.

WANTED: FARM OR ACREAGE FOR INVESTMENT OR DEVELOPMENT. Western Homes Ltd. 382-2157 (24 hrs.).

59 ACRES—MILLSTREAM AREA, off Loft Lake Road. To view phone 478-1848. NO AGENTS.

285 UP-ISLAND PROPERTIES

SHAWNIGAN BUILDING LOT
60'x120' — located between stores, garage, Post Office and Government wharf. Possible Lake view. Village water. Good soil. Full price $4,500.

TREE FARM
4 Acres of Christmas trees — 10,000 planted. Three bedroom full basement home off Shawnigan-Cobble Hill Road. Asking $40,000. To view the above or for more information please phone Robert Swanson at 746-5171 or evenings 746-6860.

H. W. DICKIE LIMITED
70 Government St.
Duncan B.C.
"We sell the Island"

CHOICE WATERFRONT AND RECREATION LOTS
These lots located north of Nanaimo and priced from $2,800 to $13,000. (Some terms available.)
SHIPS POINT: Power, water system, treed lots, parks, safe swimming beach, paved roads.
DEEP BAY: Power, water system, paved roads, year round boat moorage, oysters, clams, etc., sandy beaches. (This area ideal for ardent fishermen).
BUCCANEER BEACH: Large treed lots, ideal for the person who wants to get away from it all.
For information contact Dave McLaughlin, c-o Nanaimo Realty Co. Ltd. Box 518, Nanaimo, B.C. or phone 754-2311 or eves. 753-5847.

VANCOUVER ISLAND COUNTRY BUILDING OR INVESTMENT LOTS
These country lots with the following services — hydro, underground telephone lines, water system, paved roads at prices a person can afford ($2,950 to $3,750) easy terms if desired. (as low as $30 down and $30 per month). Located 10 miles from Nanaimo (at Lantzville), ½ mile from waterfront. For information contact Dave McLaughlin, c-o Nanaimo Realty Co. Ltd., Box 518, Nanaimo, B.C. 754-2311, or eves. 753-5847.

SHAWNIGAN LAKE
2 ACRES
Delightful 2 acres of property, 1 cleared with back hoe well and 2-room cabin, the other all treed. Approx. 300' road frontage on Renfrew Rd. 1,000' from lake. Realistically priced at $14,000. D. D. HASLAM 592-0900 or 386-1361. Canada Permanent.

DEEP BAY BEACH FRONTAGE, large lot, chalet-style cottage, $20,000. Phone 385-5839 or 385-3198.

PARKSVILLE-ERRINGTON, UNdeveloped 7.3 acres, cash $8,500. 386-7025 evenings.

290 FARMS FOR SALE AND WANTED

20 LOVELY ACRES RENOVATED FARM HOME
In north Saanich. This excellent farm is ideal for raising stock. Good buildings, include large cow barn with cement trough and storage for 50 tons of hay. The rear of this 2,200 ft. deep farm has beautiful first growth evergreen timber with lovely view and ideal site for building. Small lake on property for watering stock. Very low taxes. Can be subdivided. Last hay crop 25 tons, (from ½ of property). Excellent value at $85,000 (Terms).
JOHN BISHOP 479-1667
Res. 656-2308
J. H. Whittome and Co. Ltd.

HOBBY FARM
Just off Keating X Rd. a lovely residence with 3 bedrooms, D.R., L.R., double plumbing, huge family room with woodburning F.P. . . and sliding door to outdoor patio and outdoor brick bar-b-que. 4 box-stall horse barn with loft. These are hard to find — call today. Asking — on terms (offers invited) $39,500. L. E. KIRK, 386-2955, Mayfair Realty.

SMALL HORSE FARM
In valuable area off popular Keatings X Rd., 4.7 acres — quaint Older barn for 6 horses (box stalls), ¼ mile training track with rail—show size riding ring. Other outbuildings. Priced to sell quickly at (on terms) $38,000. L. E. KIRK, 386-2955, Mayfair Realty.

NORTH SAANICH FARM
$2,000 AN ACRE
45 acres all cleared, 3 bedroom older oil heated house, large hay barn, stalls for 24 head, on municipal water, ½ down, or may trade for 2 acres with house. Full price $90,000. WILF DAVIES 656-5298 or 388-6231 Island Pacific Realty.

1800' CREEK FRONTAGE
Secluded — 111 acres — 1,000,000 board feet timber — no buildings — 50 acres good arable land — 2 miles to Sooke Village — $1500 per acre including timber. Value of timber, $50,000. Phone owner (office), 385-2344.

293 GULF ISLANDS PROPERTIES

NORTH PENDER ISLAND
11.75 acres, 3-bedroom modern home, large warehouse and storage shed. 2 acres zoned commercial in Port Washington. $69,500.

COSY COMPACT HOME
on 1.25 acres, 2 wells, 5 minutes to nice beach, good ferry service. A good buy at $16,000.

BUILDING LOTS
Good selection, waterfront view and hideaway property from $4,500 up. Perfect waterfront, $16,500, with marvellous view.

SALTSPRING ISLAND
Nice selection, panoramic view lot overlooking Active Pass with Mount Baker in background. Prices from $5,750 in a beautiful development.

Many other properties in the Gulf Islands. Call RESIDENT Gulf specialist Ted Dever, 629-3371, collect, Pender Island, or A. E. LePage, Boultbee Sweet, 681-7221, 900 West Pender, Vancouver.

HALF ACRE WATERFRONT RETIREMENT INVESTMENT
Just 30 minutes south of Nanaimo, yet offering all the privacy that nature can provide. Coho Cove Estates on B.C.'s famous Gulf Islands, offers ½ to 1 acre choice lots with beach access and free moorage for only $25 down and $25 per month. Only $2,500 buys a park lot with the whispering pines and the tang of the sea. Fish from your doorstep on a half-acre wooded waterfront lot for $64 down and $64 per month. Take the first step now! For brochures and information phone or write Glen Galloway c-o Nanaimo Realty Co. Ltd., Box 518, Nanaimo, B.C. or phone 754-2311 or eves. 753-5537.
NORTH PENDER ISLAND, 2 acres seaview and orchard, large 2-bedroom house. $27,500 or nearest offer. 477-2141, 388-4351.

PENDER ISLAND, MAGIC LAKE Estates, 2 lots, 1-3 acre each, water, hydro, perc. tested, flat and well treed, phone owner after 5 p.m. $4,500 each. 388-7405.

NOTICE TO CREDITORS AND OTHERS
In the Matter of the Estate of Gladys May Walton, (also known as GLADYS M. WALTON), deceased, late of 336 Simcoe Street, Victoria, B.C.
NOTICE IS HEREBY GIVEN that creditors and others having claims against the estate of the above deceased are hereby required to send them to the undersigned Executor, P.O. Box 340, Victoria, B.C. before the 2nd day of October, 1972, after which date the Executor will distribute the said estate among the parties entitled thereto, having regard only to the claims of which he then has notice.
John Thomas Walton, Executor, by his Solicitors, HARMAN & COMPANY.

APPLICATION FOR A PERMIT UNDER THE POLLUTION CONTROL ACT, 1967 (REFUSE)
This application is to be filed with the Director, Pollution Control Branch, Parliament Buildings, Victoria, British Columbia. Any person who qualifies as an objector under section 13 (2) of the Pollution Control Act, 1967 may, within 30 days of the date of application, or within 30 days of the date of publication in The British Columbia Gazette or in a newspaper, or, where service is required, within 30 days of the serving of a copy of the application, file with the Director an objection in writing to the granting of a permit, stating the manner in which he is affected. Those who do not so qualify may file with the Pollution Control Board an objection in writing under section 13 (6), in the same manner and time period as described above.
I, Langford Auto Wrecking Ltd. of 301-855 Fort St., Victoria, hereby apply to the Director for a permit to discharge refuse from car bodies located at 1074 Goldstream Ave. and give notice of my application to all persons affected.
The refuse-disposal site shall be located at Lot 5, Sect. 99, Plan 988, on Goldstream Rd. between Leigh and Spencer Road, which is approximately about 2 miles from Colwood Corner.
The type of refuse to be discharged shall be mostly iron.
The quantity of refuse to be discharged shall be as follows:
Average daily discharge (based on operating period) 3 to 4 car bodies per month.
The operating period during which the refuse will be discharged shall be 6 days, Monday to Saturday.
The type of treatment to be applied to the refuse is as follows: Covered with fill (earth gravel).
I, C. Hess do hereby certify that a copy of this application, dated on the 11th day of July 1972, was posted on the ground in accordance with the Pollution Control regulations.
H. Hendricksen

NOTICE TO CREDITORS AND OTHERS
DENYS ASHLEY GEORGE RANKILOR, DECEASED
CREDITORS and others having claims against the estate of Denys Ashley George Rankilor, deceased, of Victoria, British Columbia, are required to send full particulars of such claims to Messrs. Straith & Company, 609 - 1070 Douglas Street, Victoria, B.C., on or before the 27th day of September, 1972, after which date the estate's assets will be distributed having regard only to claims that have been received.
STRAITH & COMPANY,
Solicitors for the Executor

NOTICE TO CREDITORS
In the Matter of the Estate of EDITH LOUISE PYLE, late of 999 Burdett Avenue, Victoria, B.C., deceased.
NOTICE IS HEREBY GIVEN that creditors and others having claims against the estate of the above-named deceased are hereby required to send them to the undersigned Administrator at P.O. Drawer 997, Victoria, B.C., before the 30th day of September, 1972, after which date the Administrator will distribute the said estate amongst the persons entitled thereto, having regard only to claims of which he shall then have received notice.
John Charles Scott Harston,
Administrator,
by Crease & Company,
his solicitors.

Campbell Takes Defeat Calmly

COURTENAY — Municipal Affairs Minister Dan Campbell calmly took loss of his Comox seat — and cabinet post — in Wednesday's provincial election.

"One must be as gracious in defeat as in victory. It would appear the NDP will form the next government," he told the Colonist.

"I think it (his personal defeat) reflects the trend across the province — to experiment with NDP."

When asked if he called New Democrat victories an experiment on behalf of the electorate, Campbell said: "That's what I'd call it."

Campbell said he would not predict whether or not he would return to fight in the next provincial election. Asked what his immediate plans were, he said. "I'll be looking for a job."

The defeated cabinet minister said there was some chance he would return to teaching.

Olympic Results

BASKETBALL
Spain 72 Egypt 58
Russia 94 Poland 64
Italy 68 West Germany 57
Cuba 77 Czechoslovakia 65
Yugoslavia 117 Philippines 76
Puerto Rico 92 Senegal 57
Australia 92 Japan 76
U.S. 61 Brazil 54

FIELD HOCKEY
India 3 Australia 1
Holland 5 Kenya 1
New Zealand 2 Britain 1
Poland 3 Mexico 0

HANDBALL
Denmark 12 Russia 12
Romania 18 Norway 14
Yugoslavia 20 Japan 14
E. Germany 16 Iceland 11
Sweden 13 Poland 13
Sweden 13 Poland 13
W. Germany 13 Spain 10
Hungary 28 U.S. 15
Czechoslovakia 25 Tunisia 7

SOCCER
Poland 4 Ghana 0
Mexico 1 Burma 0
T. Germany 6 Colombia 1
Russia 2 Sudan 1

MEN'S VOLLEYBALL
Japan 3 Cuba 0
Romania 3 W. Germany 0
East Germany 3 Brazil 1

WOMEN'S VOLLEYBALL
N. Korea 3 Czechoslovakia 0
Japan 3 Cuba 0

WATER POLO
W. Germany 8 Greece 3
Romania 16 Canada 4
U.S. 7 Mexico 5
Hungary 10 Australia 2
Russia 8 Spain 5
Yugoslavia 7 Cuba 5
Bulgaria 7 Japan 4

Was Jack the Ripper Female Abortionist?

LONDON (AP) — Jack the Ripper, the gory killer who terrorized London 84 years ago, may have been a woman.

That's the theory of former Scotland Yard detective chief superintendent Arthur Butler, who has been spending his retirement investigating the gruesome slayings of the summer of 1888.

Butler, one of the Yard's most successful murder investigators before he retired in 1968, believes the killings were carried out by a midwife turned abortionist and an assistant in an effort to keep police off the track of their illegal work.

He said some victims may have been hideously carved up to cover traces of abortions gone wrong. Others may have died because they were trying to blackmail the abortionists.

Butler wrote in The Sun newspaper of his "year of research, of retracing the Ripper's macabre progress through the seedy streets of London's East End, and of talking to the children and grandchildren of people who lived there the Ripper was on the rampage."

He said the total of Ripper victims was probably seven, and not five as generally accepted. The first, he said, was Emma Smith, a 45-year-old prostitute.

"Emma," Butler said, "was . . . silenced because she knew too much about the other woman's illegal activities.

"Further, I contend that four out of the six women who subsequently died . . . were not murdered at all. Their deaths . . . were almost certainly the result of bungled abortion attempts.

"By first mutilating and then dumping the already dead women, the abortionist succeeded in diverting police from an investigation which could well have led to her door."

He said he believed the abortionist handled butchery on her deceased clients while an accomplice, a man, murdered others who might talk.

Criminologists, amateur and professional, have examined the Ripper killings for years trying to pin down the murderer.

Most conjectur has centred on a "mad surgeon" theory, because of an assumption that the killer has some skill with a surgical knife.

Some of the slain were disemboweled, one had her kidneys and ovaries removed.

Butler's theory is the first to revolve around a woman.

RCGA Wins Dates Fight

TORONTO (CP) — The Royal Canadian Golf Association has won its battle for rescheduling of the Canadian Open championship.

The RCGA has announced that next year's Open at Montreal's Richelieu Valley Golf and Country Club will be played July 26-29 — two weeks after the British Open and two weeks before the United States Professional Golfers Association tournament. For years it has been one week before the British Open with the result that several top players have passed it up.

JBAA Club Needs Help

James Bay Athletic Association's bantam football club is issuing a call for help.

The Mustangs, first-year entry in the Vancouver Island Bantam Football League, are short about 10 players. The team, coached by Jack Patrick, Bob Coutts and Adam Ustic, practises Tuesdays and Thursdays at 6:30 p.m. and Sundays at 10:30 a.m. Anyone between the ages of 14 and 16 interested in playing may telephone the JBAA clubhouse at 388-7441 for further information.

KILSHAWS
1115 FORT STREET
AUCTION
Estate and Large Consignments
FINE FURNISHINGS
FRIDAY at 7:00 P.M.
Fine Chesterfield Suites
Lounges Chairs
HIDE-A-BEDS (as new)
Bedroom Suites
Dining and Dinette
Fine Quality Corner and China Cabinets
MINI PIANO
(Mason & Risch)
Canadiana Settee and Chairs
English Mahogany Sideboard
Chests, etc.
4 OFFICE DESKS
Single and Double Pedestal
Console TV Sets
Ranges Refrigerators
DEEPFREEZE
TECO 30 Gal. Tank
Spin Dry Apartment Washer
Fine China Glassware and Bric-a-brac
Over 350 Lots for your Inspection
KILSHAWS AUCTIONEERS LTD.
1115 FORT ST. 384-6441

HAPPY HARRY'S WAREHOUSE
NEW AUTUMN SPECIALS
• OPEN •
9 a.m. to 9 p.m.
Thursday and Friday
9 a.m. to 6 p.m.
Mon., Tues., Wed. and Sat.
Back to School SALE
Single Pedestal Desk
Walnut grain finish. 39½" wide x 20" deep x 30" high.
H.H.W.P. 39.84
BOOKCASES
Walnut grain finish. 36" wide x 11½" deep x 47" high. Adjustable shelves.
H.H.W.P. 42.88
Roll-A-Way Cots
Spring filled mattresses with automatic "kick-out" frame on casters.
30" size 33.33
36" size 38.33
Deluxe "Ready To Paint" Furniture With Full Base
Night Tables 11.02
4 Drawer Chests 21.60
6 Drawer Dresser Base 32.62
Single Pedestal Desk 24.90
Double Pedestal Desk 37.80
Many More to Choose From!
AREA CARPETS
A Happy Harry's Specialty.
6'x9' 18.88 To Clear
9'x12' 49.95 To Clear
Double Pedestal Desk
Walnut grain finish. 48" wide x 24" deep x 30" high.
H.H.W.P. 69.84
Hollywood Ensembles
Consists of 39" mattress and box spring, vinyl washable headboard, legs and brackets.
TWO FOR 119.76 or 69.95 EACH
The "Dream Magic"
Restonic mattress and box spring set.
39" size 54.90
54" size 66.90
Component Stereo Package
• AM-FM-MPX Receiver
• Pair of Wide Range Speakers
• BSR Automatic Record Changer with dust cover
• Rich Walnut Grain Finish
• Terrific Sound!
Regular 194.70
Happy Harry's Special 139.00
• 8-TRACK CARTRIDGE PLAYER DECK
Regular 65.90
H.H.W.P. 49.88
MAP DESKS
Double pedestal with map on top. 42" wide x 20" deep x 31" high.
H.H.W.P. 54.88
Bunk Bed Outfits
a) 36" regular with plaid mattress and springs.
H.H.W.P. 124.88
b) 39". Choice of Wagon Wheel or Spindle design. Posture boards and mattresses.
H.H.W.P. 164.88
Freezers! Save Today!
12 cu. ft. 159.95
15 cu. ft. 179.95
18 cu. ft. 199.95
While Stock Lasts. Only. No Special Orders.
MOTHER'S LOOK
We recommend these as "Work Savers" — Back-to-School Work Savers.
(A) Automatic Dishwashers. SPECIAL 289.00
(B) Automatic Washers—From 289.95
• Electric Dryer from 179.95
BUY THE PAIR 459.00
DELUXE 3 ROOM GROUP — 67 PIECES IN ALL!
LIVING ROOM H.H.W.P. 703.37
• Mediterranean Eden Textured Black Leatherette (Thick)
1 Sofa - 1 Chair
• "Hacienda"
1 Coffee Table - 1 Hexagon Commode - 1 Lamp Table
• 2 Table Lamps
DINING AREA H.H.W.P. 239.00
The "Sorrento" - 1 Table oval with 1 Leaf 36" x 45" x 60". Rich dark walnut grain top. No mar.
• 4 Luxury Swivel Bucket Chairs
• 48-pce. Dinnerware Setting (Hand-painted, decorator underglaze, detergent proof, dishwasher proof)
BEDROOM H.H.W.P. 469.90
• Restonic Luxury Posture Mattress and Box Spring
• Triple Dresser
• Lumarama Mirror with Twin Lights
• 4 Drawer Chest
• 54/60" Headboard
Complete Grouping $1413.17
Cash Price 70.66
Tax 15.00
Delivery
Complete Delivered $1498.83
Terms 98.83 Down — Balance 52.00 Monthly for 36 Months
Buy This Weekend — 3 Days Only and get the following at NO EXTRA COST
Choice of One
• 23" Console TV Set
• 4-pce. Stereo Component Package
• Electric Dryer
HAPPY HARRY'S WAREHOUSE SALES
779 Pandora 385-4146
Thurs. and Fri. 9 a.m. - 9 p.m.
Mon., Tues., Wed. and Sat.
9 a.m. - 6 p.m.
HAPPY HARRY'S WAREHOUSE
MORE PARKING HERE!
Pandora
779 PANDORA AVE
JOHNSON ST. CIVIC PARKING
Johnson
Blanshard

What is the good of a good thing if no one knows about it?
ADVERTISE YOUR
GOOD THINGS in Victoria's Daily Newspapers
The More You Tell— The More You Sell in the "Welcome Medium"

Choquette Insists:

Most Fears On Powers Groundless

MONTREAL (CP) — Justice Minister Jerome Choquette has made a pointed effort to "dispel the apprehensions which exist" as a result of special powers of seizure and search recently granted the Quebec Police Commission.

Choquette referred specifically to reaction in the English-language press when he discussed the matter in a speech to this week's Canadian Bar Association meeting in Montreal after an earlier statement to Canadian police chiefs in annual session at Quebec City.

The justice minister devoted much of his Montreal speech to his concepts of federalism and this may have obscured somewhat his reference to Quebec's decision to investigate organized crime. The police commission begins the investigation this fall.

Amendments to the Police Act in this connection had raised "objections in some quarters because they were considered to imperil civil rights," said Choquette.

"I want to take this occasion to dispel the apprehensions which exist in respect to the extent and possible abuse of these powers of seizures of objects or documents useful to the inquiry.

"The powers granted to the police commission which have found criticism are principally those dealing with the seizure of documents by a warrant. This procedure, it will be admitted, is consonant with the general tradition of our criminal law which provides for search warrants to be issued by the courts.

"In the case of the police commission, one must remember that it is composed of four judges and other commissioners. Furthermore, it is intended that the commission while proceeding with its inquiry will sit in a similar situation as a court, as we have provided that evidence-gathering and presentation of proof will be the function of a specially constituted unit of lawyers and policemen.

"We feel, therefore, that the commission and its judges will be in a position not dissimilar to the justices of the peace or other judges who are asked from time to time to issue search warrants.

"It is also our view that the commission and judges will be in a better position to appreciate the opportunity of authorizing a search rather than other judges who would not be familiar with the trend and developments of the investigation.

"Finally, all objects and documents seized must at once be brought before the commission which ensures the complete supervisory role to the commission and its judges.

"This procedure although novel in an investigative commission must be appreciated in its context and in relation to the subject matter of the inquiry — the activities of organized crime. We are dealing in this instance with specially secretive and clandestine activities. We are not dealing with the ordinary run-of-the-mill commission of inquiry.

"We have also been reproached with having granted to the investigators a power of search and seizure without warrant under special circumstances when objects or documents are liable to disappear and not be available because a warrant cannot be obtained in proper time. I have already stated that such documents or objects should be at once brought before the commission which is a form of control of abuses."

Crime Nets Cited

QUEBEC (CP) — Organized crime has infiltrated all levels of society including governments and police, Maurice Saint-Pierre, director of the provincial police, said Wednesday.

Saint-Pierre spoke to reporters after presenting the Canadian Association of Chiefs of Police with the report of their organized crime committee.

After the closed meeting he told reporters:

"We have found that organized crime has tried to infiltrate at the level of administration, be it business, be it newspapers, be it police, be it governments, be it municipal or civic authorities.

"They have tried and they will try, not always with success, but sometimes with success.

"This is where they would see fit to have somebody in a position to know exactly what goes on so they can get on with their business as organized crime.

He refused to say where organized crime has successfully infiltrated.

Saint-Pierre's report said new police techniques involving inter-force co-operation show promise in dealing with organized crime.

"Before the 1970s, organized crime posed a challenge and this challenge was met individually by the various police forces with not too much success.

"Now, the same challenge is made, but this time the challenge is taken up by a well-armed and united police front and already efforts have been crowned by success."

$500,000 Added

EDMONTON (CP) — The Alberta cabinet Wednesday approved an Additional $500,000 for fighting forest fires in the province.

The government previously allocated $3 million to fight forest fires, which have burned more than 138,000 acres this summer.

the Bay

Shoe Clinic

Men's Full Soles, Rubber Heels	8.99
Men's Half Soles, Leather or Composition	4.89
Women's Half Soles	3.89
Women's New Heels	3.99
Vinyl Purse Handles, Each	1.79
Women's Toe Rubbers in stock	3.95

Shoe Clinic, Lower Main

Hudson's Bay Company

the Bay

THE BAY'S GREAT PRE-LABOUR DAY SALE

STARTS THURSDAY

See your copy of our flyer in Tuesday's Times, Wednesday's Colonist.

THURSDAY ONE-HOUR SPECIALS

ON SALE ONE HOUR WHILE QUANTITIES LAST. PERSONAL SHOPPING ONLY, PLEASE

9:30 a.m.

Women's Briefs — Assorted styles and colors. Sizes S.M.L. Limit two per customer. **Special, each** 29¢
Underfashions, Victoria, Second

"Shirtsy" Sportswear — Polyester and cotton shirts in Fall prints, other sportswear included. Broken sizes. **Special, each** 99¢
Dress Accessories, Victoria, Main

Panty Hose — Assorted colors. One size fits all. Limit two per customer. **Special, each** 29¢
Hosiery, Victoria, Main

Women's Shoes — Pump styles in patent and leather. Assorted colors. Broken sizes. **Special, pair** 6.99
Women's Shoes, Victoria, Second

T-Shirts, Tank Tops — In washable cotton. Assorted colors. Broken sizes. Limit two per customer. **Special, each** 1.99
Jeunesse Sportswear and Dresses, Victoria, Second

Assorted Belts — For pant tops, tunics, sweaters. Assorted colors and sizes. Limit two per customer. **Special, each** 1¢
Ladies' Sportswear, Victoria, Second

Girls' Handbags — Styles include handbags, shoulder bags in vinyl. Assorted colors. Limit two per customer. **Special, each** 26¢
Pre-school Girls' Wear, Third

Girls' Leotards and Tights — Assorted colors. For pre-teen girls. Limit two per customer. **Special, each** 19¢
Pre-school Girls' Wear, Third

Girls' Panty Hose — In assorted colors. Limit 3 per customer. Sizes 7-14. **Special, each** 19¢
Pre-school Girls' Wear, Third

Turtleneck T-Shirts — Long sleeve cotton T-shirts. Gold, blue, green, tan, navy. Sizes 8, 10, 12/14. **Special, each** 29¢
Primary Grade Boys' Wear, Victoria, Main

Boys' Cotton Briefs — Washable cotton briefs in sizes S.L. White only. **Special, each** 39¢
Primary Grade Boys' Wear, Victoria, Main

Men's Athletic Briefs and Vests— Cotton. White only. S.M.L.XL. Limit 3 per customer. **Special, each** 49¢
Men's Personal Furnishings, Victoria, Main

Men's Pocket Hankies — Colorful hankies in never-wrinkle polyester. Limit 3 per customer. **Special, each** 12¢
Men's Personal Furnishings, Victoria, Main

Part Box Lots of Wool — Assorted yarns and plys. A large selection of colors. **Special, ball** 18¢
Wools, Victoria, Second

45" Printed Cottons — Assorted florals and abstracts, novelty cottons. Machine washable and dryable. Limit 3 yards per customer. **Special, yard** 59¢
Fashion Fabrics, Victoria, Second

"Jacqueline" Luxury English Talc — A popular talcum powder, lightly scented. Limit one per family. **Special, each** 35¢
Drugs, Victoria, Main

Outdoor Garbage Bags — Heavy-weight plastic disposable bags. 10 bags per package. Limit 1 package per customer. **Special, each** 15¢
Housewares, Victoria, Third

Masking Tape — Rolls of ¾" x30'. A dozen uses around the home. **Special** 4 rolls $1
Hardware, Victoria, Downstairs

Cola Glasses — Clear glass. 7 oz. size. Limit 6 per customer. **Special, each** 5¢
China, Victoria, Third

Lloyd's Cassette Tapes — Full 90-minute tapes, quality reproduction. Limit 2 per customer. **Special, each** 79¢
Records, Victoria, Main

Paper Towels — In two-roll packs. Limit 2 packs per customer. **Special, each** 39¢
Stationery, Victoria, Main

Mixed Bulbs — Narcissus and daffodil bulbs. 20 per package. **Special, package** 97¢
Garden Shop, Victoria, Second Level, Parkade

Women's Blouses — Easy-care blouses in assorted sizes and colors. **Special, each** 16¢
Baymart Coats, Suits, Dresses, Victoria, Downstairs

Women's Shoe Assortment—Dress and casual styles in leather and vinyl. Broken sizes. **Special, pair** 99¢
Baymart Shoes, Victoria, Downstairs

Assorted Scatter Mats — Non-skid backing. Fringed ends. Assorted fabrics and colors. Limit 1 per customer. **Special, each** 89¢
Baymart Staples, Downstairs

2 p.m.

Women's Leather Gloves—Unlined. Assorted colors and sizes. **Special, pair** 1.99
Dress Accessories, Victoria, Main
Underfashions, Victoria, Second

Women's Slips — Assorted styles from regular stock Broken sizes and colors. Limit 2 per customer. **Special, each** 1.99
Underfashions, Victoria, Second

Miniature Pictures — Landscapes, old masters, Hummel figures in linen textures. Gold colored frame. **Special, each** 1.29
The Gallery, Victoria, Fourth

Drapery Remnants—In many colors and fabrics. Sizes 1-1½ yds. per piece. **Each** 99¢
Draperies, Victoria, Fourth

Men's Ankle Socks — Nylon, and wool socks in brown, blue, black. One size fits 10 to 12. Limit 3 pair per customer. **Special, pair** 59¢
Men's Furnishings, Victoria, Main

Men's Athletic Briefs — Cotton briefs with elastic waist. White, S.M.L. Limit 3 per customer **Special, each** 49¢
Men's Furnishings, Victoria, Main

Teen Canvas Joggers — Oxford style joggers in white with blue stripe. Broken sizes. **Special, pair** 1.99
Young Footwear, Victoria, Second

Junior Boys' Shoes — Boots, ties and slip-ons. Leather uppers, composition soles. Brown. Broken sizes. **Special, pair** 99¢
Baymart Teen Shoes, Victoria, Downstairs

Girls' Mitts — Assorted jacquard patterns. 4-6x. Limit 3 pairs per customer. **Special, pair** 19¢
Girls' Wear, Victoria, Third

Web Lawn Chairs — High back style in colors green/orange. Great indoors or out. **Special, each** 10.99
Furniture, Victoria, Fourth

Stacking Coffee Mugs — Semi porcelain, drip style. Neatly shaped handle. Assorted colors. **Special, each** 9¢
China, Victoria, Third

Wampoles C2 Tablets — For relief of headaches, colds. 100 tablets. Limit, one per family. **Special, pkg.** 40¢
Drugs, Victoria, Main

Household Note Pads — 100 sheets per pad. Limit 3 per customer. **Special, each** 8¢
Stationery, Victoria, Main

Lingerie Oddments—Includes bras, girdles, garter belts and briefs. Broken sizes. **Special, each** 9¢
Baymart Underfashions, Victoria, Downstairs

7 p.m.

"Wonderbra" Lace Bras — Light lovely soft bras for smooth shaping. Skintone color. Broken sizes. **Special, each** 99¢
Underfashions, Victoria, Second

Sheer Knee Highs — In a large assortment of colors. Broken sizes. **Special, pair** 29¢
Dress Accessories, Victoria, Main

Men's Casual Shoes and Sandals— woven leather and woven rope sole. Broken sizes 7-11. Brown. **Special, pair** 3.00
Men's Shoes, Victoria, Main

Long Sleeve Men's Dress Shirts— Polyester and cotton blends. Permanent press. Assorted plain shades and patterns. Sizes 14½-17, 32-34. Limit 3 per customer. **Special, each** 1.99
Dress Shirts, Victoria, Main

Men's Beachwear Oddments—Assortment includes cabana top and pants. Assorted colors. Broken sizes. **Special, each** 3.99
Men's Dress Shirts and Beachwear, Victoria, Main

Men's Athletic T-Shirts — Short sleeve crew neck style. All cotton. White only. Limit 3 per customer. **Special, each** 69¢
Personal Furnishings, Victoria, Main

Assorted Place Mats — Some slightly soiled. Limit 2 per customer. **Special, each** 24¢
Staples, Victoria, Third

Young Men's Sport Shirts—Long sleeve, tailored style. Permanent press. Purple, brown. S.M.L. **Special, each** 1.99
Vibrations, Victoria, Main

Children's Shoes — Ties and slip-ons. Leathers and patents. Assorted styles. Broken sizes. **Special, pair** 3.99
Children's Shoes, Victoria, Second

Girls' Briefs — Nylon with lace trim. Limit 3 pairs per customer. Sizes 8-14. **Special, each** 12¢
Pre-school Girls' Wear, Victoria, Third

Girls' Ankle Socks — Colors of white or navy. Sizes 6-8½. Limit 3 pairs per customer. **Special, pair** 9¢
Pre-school Girls' Wear, Victoria, Third

Children's Timex Watches — With one-year factory guarantee. Clear, easy-to-read. Leather strap. **Special, each** 6.99
Watches and Jewellery, Victoria, Main

Colgate Mouthwash — Stock up now on this popular mouthwash. Limit, one per family. **Special, each** 48¢
Drugs, Victoria, Main

Revlon Hand Lotion — Medicated silicare lotion in the 12 oz. size. Reg. 1.95. **Special, each** 58¢
Cosmetics, Victoria, Main

10" Taper Candles — Smokeless, dripless tapers. White only. Limit 6 per customer. **Special, each** 94¢
Decorative Accessories, Victoria, Third

White or Blue Lined Envelopes— 100 envelopes per pack. Limit 2 per customer **Special, each** 21¢
Stationery, Victoria, Main

Teen's Runners — Tie style with canvas uppers, rubber soles. White and sole colors. Broken sizes. **Special, pair** 99¢
Baymart Teen Shoes, Victoria, Downstairs

Women's Sleepwear — Assortment includes short nylon gowns and cotton pyjamas. Broken sizes **Special, each** 15¢
Baymart Sleepwear, Victoria, Downstairs

FREE PARKING AT THE BAY PARKADE
SHOP TILL 9:30 P.M. THURSDAY AND FRIDAY

Hudson's Bay Company

THERE'S MORE FOR YOU DOWNTOWN

NDP Tide Swamps Island Socreds

SEE PAGE 15

Island Edition
Duncan Bureau
Ph. 746-6181
262 Station Street
Hamilton Electric Building

The Daily Colonist.

Vancouver Island's Leading Newspaper Since 1858

Sunny, Warm
Weather Details On Page 2

No. 222–114th YEAR | VICTORIA, BRITISH COLUMBIA, THURSDAY, AUGUST 31, 1972 | 10 CENTS DAILY 20 CENTS SUNDAY

Additional election coverage inside on Pages 8, 9, 15

BC72 X

NDP	38
Socreds	10
Liberals	5
Tories	2

Eleven Ministers Defeated As Socred Era Vanishes

AN NDP LANDSLIDE

The New Democratic Party smashed Social Credit Wednesday night in a British Columbia general election to become the first NDP government in the province's history.

William Andrew Cecil Bennett's 20-year-old Social Credit administration appeared caught between a polarization of votes that went to Dave Barrett's New Democrats and a resurgent Progressive Conservative party.

British Columbia becomes the third province to elect an NDP government in the last three years, and Barrett will be B.C.'s 26th premier.

Ed Schreyer gave Manitoba an NDP administration in 1969, defeating Walter Weir's Progressive Conservatives, and Allan Blakeney downed Ross Thatcher's Liberals in a Saskatchewan election June 30, 1971.

A Year After Alberta

The fall of Social Credit in British Columbia came one year to the day after Premier Lougheed knocked off Harry Strom's Social Credit administration in Alberta in a general election there Aug. 30, 1971.

In British Columbia, Social Credit went into the election with 36 seats, compared with 12 New Democrats, five Liberals and two Conservatives. Social Credit won 38 seats in the Aug. 27, 1969 election while 12 New Democrats and five Liberals were elected.

Bennett lost two backbenchers between elections, both defectors to the Tory ranks. One of them, Dr. Scott Wallace, was an easy winner in the Oak Bay riding and the other, Don Marshall, was trailing a Social Crediter in a close contest in Peace River south.

The election posed questions about the Social Credit leadership, perhaps the biggest issue leading to the downfall of the party. Bennett's personal plans remained undisclosed, but the betting is that he will step down soon.

The problem facing Social Credit today is that all of the major contenders for Bennett's job were defeated.

—CP

Bennett casts vote . . . Socred era ends.

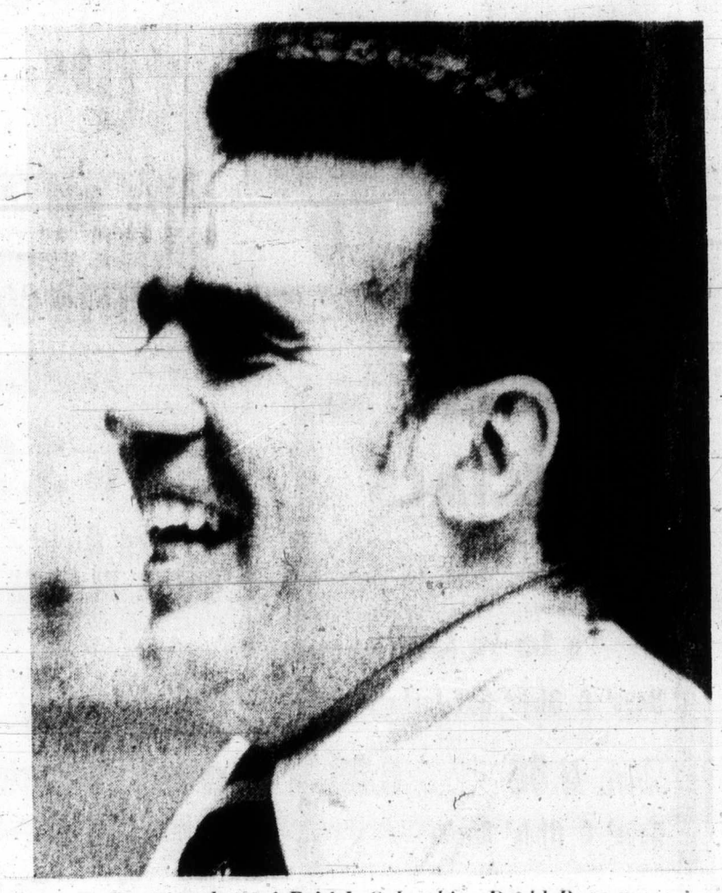

Premier-elect of British Columbia: David Barrett

Cabinet Decimated

Rehabilitation Minister Phil Gaglardi lost out in Kamloops to Gerry Anderson of the NDP; Resources Minister Ray Williston was beaten in Fort George by Alf Nunweiler, also of the NDP; and Municipal Affairs Minister Dan Campbell was clobbered in Comox by the NDP's Karen Sanford, a housewife.

Attorney-General Leslie Peterson, ousted in Vancouver-Little Mountain, was another heavyweight contender for the job, although he never said publicly he wanted it.

Other cabinet ministers defeated were Wesley Black, provincial secretary and highways; Cyril Shelford, agriculture; Waldo Skillings, industrial development, trade and commerce; Donald Brothers education; Ralph Loffmark, health; ministers without portfolio Isabel Dawson and Grace McCarthy. Speaker William Murray also lost in Prince Rupert.

Survivors were Premier and Finance Minister Bennett; Frank Richter, mines and transport; James Chabot, labor, and Patricia Jordan, without portfolio.

New Liberal leader David Anderson was elected in the dual Victoria riding, ousting Trade Minister Waldo Skillings; but equally-new Progressive Conservative chief Derril Warren went down in North Vancouver-Seymour to NDP's Colin Gableman.

It was Bennett's first elec-

Continued on Page 8

ISLAND VOTE

Dot denotes incumbent; black type indicates winners.

Cowichan-Malahat
(20 polls complete)

Robert Strachan, NDP	**10,327**
Kay Grouhel, SC	4,422
Jim Quaife, PC	1,997
Danny Clements, L	835
Ken Hasanen, Ind.	70

Turnout: Unavailable
1969 Majority: New Democrat 254.

Nanaimo
(18 of 19 polls)

Stupich, NDP	**6,621**
● Ney, SC	4,026
Roberts, PC	1,054
Schopp, L	532
Allen, Ind	137

Turnout: unavailable.
1969 majority: Social Credit, 462.

Comox
(38 of 39 polls)

Sanford, NDP	**11,186**
● Campbell, SC	5,890
Thompson, L	1,727
Foort, PC	1,057

Turnout: 60.5 per cent.
1969 majority: Social Credit, 779.

Alberni
(38 of 38 polls)

Skelly, NDP	**2,291**
Johnston, SC	1,161
Cathers, L	501
Souther, PC	214

Turnout: unavailable.
1969 majority: Social Credit 529.

Victoria
Two Seats
(211 polls complete)

Morrison, SC	**9,794**
Anderson, L	**9,751**
● Skillings, SC	9,269
Gunning, PC	7,187
Jameson, L	6,744
Ruff, NDP	6,322
Hobson, NDP	6,238
Savage, PC	5,664

Turnout: 62.72 per cent.
1969 majority: Social Credit, 7,893 and 7,437.

Esquimalt
(100 polls complete)

James Gorst, NDP	**6,325**
● Herb Bruch, SC	5,083
Don Joy, L	3,775
John Williams, PC	3,499

Turnout: 65.39 per cent.
1969 majority: Social Credit 2,814.

Oak Bay
(92 polls complete)

● **Wallace, PC**	**10,015**
McDiarmid, SC	4,625
Couvelier, L	3,157
Neuls, NDP	1,370

Turnout: 74.9 per cent.
1969 majority: Social Credit, 1,886.

Saanich-Islands
(117 polls complete)

Curtis, PC	**7,003**
Isherwood, SC	4,972
Sherwood, NDP	4,514
Anderson, M. L	2,902
McKenzie, Ind.	44

Turnout: 63.61 per cent.
1969 majority: Social Credit, 2,910.

Bennett: Cash Ready

KELOWNA (CP) — Premier Bennett of British Columbia conceded the provincial election Wednesday at 10:15 p.m. to the New Democratic Party headed by Dave Barrett, and wished the premier-elect well.

On his second visit to the Social Credit headquarters in Kelowna, the premier said:

"I hope that he enjoys the position as well as I enjoyed it in the years that I have been premier.

"There's no job in the province that is more fulfilling where you can do things for people and open up your country and have effect for years and years to come."

He said he planned to return to Victoria early next week "to hand over the reins of government in an orderly way to my successor" and to clean up any government business.

"I will give every co-operation I can to the new premier and I'll say again how pleased

Continued on Page 8

Barrett Calls It People's Century

COQUITLAM (CP) — Premier-elect Dave Barrett Wednesday night praised the 20 years of public service by outgoing Premier Bennett and promised the beginning of a "people's century in British Columbia."

"What gives me a sense of pride tonight is that for 40 years literally tens of thousands of workers worked for the CCF and NDP in B.C. I will not let their hopes and aspirations down.

"We will now move into a people's century in B.C." Barrett told hundreds of cheering supporters at the NDP's returns headquarters in this Vancouver suburb.

"I appreciate the 20 years of public service by Mr. Bennett. He's given the best years of his life to British Columbians."

Barrett said he hoped "to move the province in a new direction — for people," adding that his government intended to be "prudent but just" in its first steps. A campaign promise to repeal the controversial Mediation Commission Act would be kept, he said.

He said he wasn't surprised at the NDP victory. "I felt about a week ago that we were going to win."

Ending his short victory speech, Barrett said the NDP had "a lot of hard work ahead" in forming the province's first NDP government.

"The people of B.C. have a right to expect a great deal and we've got to deliver."

INDEX

	Page
Bridge	52
Comics	48
Crossword	53
Entertainment	10 - 11
Finance	6, 7
Family	31 - 35
Garden Notes	18
King Fisherman	47
Names in the News	11
Provincial Court	16
Sport	16 - 20
Television	51

VOTING AT GLANCE

PARTY VOTE
(From 2,954 of 3,584 polls, 64 per cent)

	1972		1969
NDP	286,630	39%	34%
SC	232,722	32	47
Liberal	117,039	16	19
PC	95,811	13	
Others	841		

STANDINGS

	1972	1969
New Democrats	38	12
Social Credit	10	38
Liberals	5	5
Conservatives	2	0

AT DISSOLUTION

Social Credit	36
New Democrats	12
Liberals	5
Conservatives	2

PARTY GAINS

NDP from Socreds	25
NDP from Liberals	1
PC from Socreds	2
Liberals from Socreds	1
Unchanged	26

Low Profile Paid Off

By IAN STREET
Colonist Legislature Reporter

When premier-elect Dave Barrett asked B.C. voters to tell Social Credit "enough is enough" he could scarcely have dreamed of the magnitude of the NDP's victory.

But his low-key "send them a message" campaign caught the imagination of a voting public grown tired of an aging Social Credit administration and swept the NDP, the official opposition in the legislature, into power.

For the NDP-CCF it was a culmination of 40 years of hard work which saw the party come within a hairsbreadth of forming the government in 1952 and then being relegated to the role of political bridesmaid for the past two decades.

Barrett's victory was won fair and square with a sizeable shift in the popular vote to the NDP from Social Credit. The Conservatives, who ended up with only a couple of seats, put paid to the final Socred hopes of making a respectable showing by siphoning off other Socred votes. But the shift outweighed the split.

How did Barrett engineer this coup? He decided from the time he took over the NDP leadership shortly after the 1969 provincial election that there was no profit in fighting W. A. C. Bennett on the Socred premier's terms. That's when he decided on a low profile.

Next, Barrett decided as a matter of strategy to change the image of a predominantly urban-based party. He travelled extensively in the rural areas of the province over the past two years, taking the NDP caucus with him on several occasions to hold open meetings in various Interior centres.

During this election campaign Barrett didn't make any major changes in this basic strategy.

In all of his campaign appearances Barrett concentrated on a simple message. Social Credit, he said, has lost touch with the people. Give us in the NDP a chance. He used wit and his considerable personal charm to defuse fears of socialism planted over the past 20 years in the voters' minds.

On the hustings the NDP

Continued on Page 8

—Colonist photo by Jim Ryan

One of the Few

Victoria candidate Newell Morrison was one of few Socreds in B.C. with reason to smile Wednesday night, and only Socred candidate on Vancouver Island to win a seat. He retained one of Victoria seats with narrow margin over David Anderson, who won second seat. Morrison's wife Marjorie shares election night enthusiasm.

Seven Premiers Ousted

Bennett's Loss Follows Pattern

VANCOUVER (CP) — Premier Bennett's defeat by New Democrats follows a national provincial political trend that has seen seven incumbent administrations defeated at the polls and only two re-elected since the last vote here in 1969.

The roster of defeated governments includes Jean-Jacques Bertrand's Union Nationale in Quebec, G. I. Smith's Conservatives in Nova Scotia, Louis Robichaud's Liberals in New Brunswick, Ross Thatcher's Liberals in Saskatchewan, Harry Strom's Social Credit administration in Alberta, and most recently Joseph Smallwood and the Liberals in Newfoundland.

The two provinces that returned their governments were Prince Edward Island which re-elected Premier Alex Campbell and the Progressive Conservatives, and Ontario, which similarly returned the Tories under Premier William Davis.

In Prince Edward Island, the Conservatives got back in with an increased majority in that province's most recent election March 26, 1971. Ontario followed the pattern by giving its Tory government another bigger mandate Oct. 21, 1971.

The string of election defeats started in Quebec April 29, 1970, when Premier Robert Bourassa's Liberals stunned the country by smashing the incumbent Union Nationale at the polls.

Liberal Gerald Regan took the helm of the Nova Scotia government Oct. 13, 1970, knocking out the Tories who had ruled since 1956.

Thirteen days later Richad Hatfield led the Tories to a stunning upset over Robichaud's Liberals.

The New Democratic Party returned to power in Saskatchewan in June, 1971 after an absence of seven years when Allan Blakeney led a tidal wave that surprised even the most optimistic party organizers by winning 45 seats.

In Alberta, Conservative Leader Peter Lougheed rode a "time for change" slogan into the driver's seat one year ago Wednesday — Aug. 30, and pushed Social Credit into an opposition role for the first time since William (Bible Bill) Aberhart led the party to victory in 1935.

And then came Newfoundland. Premier Smallwood put his Liberal mandate on the line Oct. 28, 1971. Frank Moores' Conservatives bit off a big chunk of it but the election ended in a dead heat.

Moores managed to form a government in a sea of shifting political allegiances on the strength of 20 and at various times 21 seats, called the assembly into session, then dissolved it for a new election.

Newfoundlanders went back to the polls last March and returned Moores with a majority.

Future Unsure

Peterson Raps Gaglardi Views

VANCOUVER (CP) — Defeated Attorney-General Leslie Peterson said Wednesday night that Social Credit leadership controversy in the last week of the election campaign was a strong factor in the party's defeat.

He also blamed statements alleged to have been made by defeated Rehabilitation Minister Phil Gaglardi that Premier Bennett was out of touch with events.

"There isn't a leadership campaign in the party," he said, adding that he would "give some indication at the appropriate time if there is a vacancy."

All three of the cabinet ministers considered candidates for the leadership of the party were defeated in the election. Municipal Affairs Minister Dan Campbell, Peterson and Gaglardi were knocked off by NDP candidates.

Peterson said his future was unsure but he said "I'm sure I'll find something to do in the province of B.C., though I haven't any particular thing in mind."

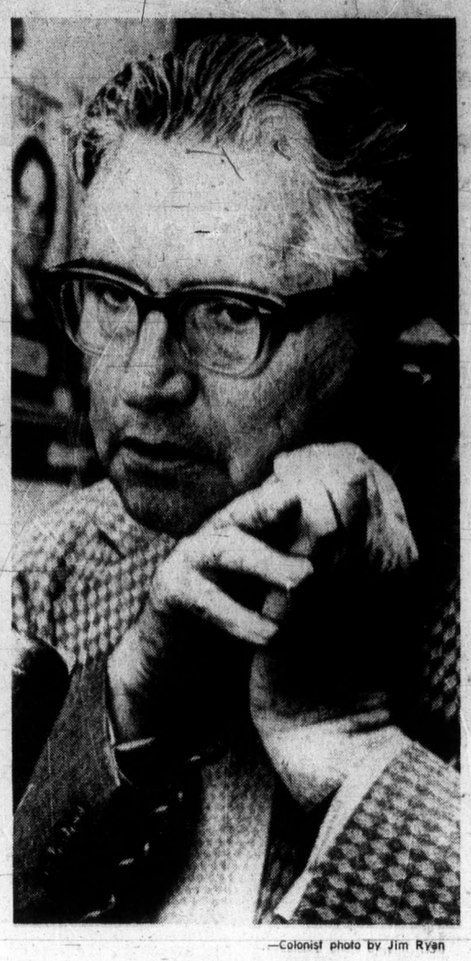

—Colonist photo by Jim Ryan

Unhappy Call

Esquimalt Socred MLA Herb Bruch gets some of Wednesday night's bad news over phone. He lost Esquimalt riding he has held for 19 years to New Democratic Party candidate Jim Gorst. Bruch has been deputy speaker in Legislature since January, 1970.

Health Policies First Decision

By JOHN MATTERS
Colonist Medical Reporter

One of the first major decisions of the New Democratic Party government will involve B.C.'s health policies.

Federal Health Minister John Munro last month gave notice that the government of Canada intends to renegotiate its cost-sharing agreements with the provinces for hospital insurance.

The provinces and Ottawa have traditionally shared 50-50 in hospital insurance plans but the federal government has recently indicated it wants to replace that scheme with a program that would take the emphasis off hospitals and place it instead on community clinics.

In fact, it has set aside a $675 million "trust" fund just to launch the new programs.

While the cost-sharing aspect of the hospital insurance formula is of great interest to the taxpayer, the community clinic idea is important in another way: many clinics have their doctors on salaries.

The community clinic programs of provinces such as Manitoba in the past have been watched somewhat passively from B.C. The NDP government of David Barrett may be much more progressive in politically attacking the fee-for-service system of paying doctors.

The first such major attack occurred in Saskatchewan only 10 years ago this summer, when the CCF-NDP regime of that day instituted the first medicare scheme in North America.

As former premier T. C. Douglas stated, the remaining provinces would follow with medicare programs of their own within 10 years.

The NDP government of B.C. certainly can be expected to rework medicare as well as hospital insurance programs and it will be the doctors who will be disturbed.

The great influence they have on the health system — the position of being in virtual control of both the supply and demand for their own services — can be expected to come under close review.

Olympic Results

BASKETBALL
Spain 72 Egypt 58
Russia 94 Poland 64
Italy 68 West Germany 57
Cuba 77 Czechoslovakia 65
Yugoslavia 117 Philippines 76
Puerto Rico 92 Senegal 57
Australia 92 Japan 76
U.S. 61 Brazil 54

FIELD HOCKEY
India 3 Australia 1
Holland 5 Kenya 1
New Zealand 2 Britain 1
Poland 3 Mexico 0

HANDBALL
Denmark 12 Russia 12
Romania 18 Norway 14
Yugoslavia 20 Japan 14
E. Germany 14 Iceland 11
Sweden 13 Poland 13
Sweden 13 Poland 13
W. Germany 13 Spain 10
Hungary 28 U.S. 13
Czechoslovakia 25 Tunisia 7

SOCCER
Poland 4 Ghana 0
Mexico 1 Burma 0
T. Germany 6 Colombia 1
Russia 2 Sudan 1

MEN'S VOLLEYBALL
Japan 3 Cuba 0
Romania 3 W. Germany 0
East Germany 3 Brazil 1

WOMEN'S VOLLEYBALL
N. Korea 3 Czechoslovakia 0
Japan 3 Cuba 0

WATER POLO
W. Germany 8 Greece 3
Romania 16 Canada 4
U.S. 7 Mexico 5
Hungary 16 Australia 2
Russia 8 Spain 5
Yugoslavia 7 Cuba 5
Bulgaria 7 Japan 4

Sad Moment in B.C. Says Loser Warren

VANCOUVER (CP) — Defeated Conservative leader Derril Warren said Wednesday night the defeat of Social Credit was "a sad moment in British Columbia for Premier W. A. C. Bennett."

Warren said he would announce his future in the Conservative party within 30 days, but he stressed that he would remain in provincial politics.

During the campaign, he said he would resign as Tory leader if he wasn't elected in his riding of North Vancouver-Seymour.

On the possible causes of Social Credit's defeat, Warren said the government had alienated too many groups, Bennett's age had become an issue and the last-minute question of the party's leadership affected the outcome.

"The result was a definite shift from Social Credit," he said. "The government defeated itself."

However, he hoped that the NDP government would be "a transitional phase in the politics of the province."

Important to Warren personally, he said, was the return to the legislature of Dr. Scott Wallace, who was elected in the last election as a Social Credit member but ran as a Conservative this time.

'We Hadn't Dared' —Lewis

OTTAWA (CP) — David Lewis, national New Democratic Party leader, said early today that his party "had not dared to expect so decisive an upset" in the British Columbia election Wednesday.

"The results confirm what we had sensed for the last few weeks, that there is a real upswing for support for the New Democratic Party.

"I have no doubt we will feel this upswing in the federal election that we expect soon."

JBAA Club Needs Help

James Bay Athletic Association's bantam football club is issuing a call for help.

The Mustangs, first-year entry in the Vancouver Island Bantam Football League, are short about 10 players. The team, coached by Jack Patrick, Bob Coutts and Adam Ustic, practises Tuesdays and Thursdays at 6:30 p.m. and Sundays at 10:30 a.m. Anyone between the ages of 14 and 16 interested in playing may telephone the JBAA clubhouse at 388-7441 for further information.

New Officers For Referees

The top three positions in the B.C. Soccer Referess Association, Victoria branch, were filled by new people Monday.

John King was elected president, Peter Bishop got the vice-president's job and Len Bridgeman won the secretary-treasurer's office during the organization's annual general meeting at the Oak Bay Athletic Club.

Including Premier

Four Ministers Survive

When the dust of the New Democratic Party's victory trail settled Wednesday night, only four of Premier Bennett's 17 cabinet members were visible as continuing legislative members — including Bennett himself.

Two—Public Works Minister William Chant and Recreation, Conservation and Travel Minister Kenneth Kiernan—retired from politics before the election.

Returned by the voters, besides Bennett, were Mines Minister Frank Richter, Labor Minister James Chabot and Minister without portfolio Patricia Jordan.

Eleven went down to defeat:

Agriculture Minister Cyril Shelford, a Socred MLA since 1952.

Attorney-General Leslie Peterson, an heir-apparent to Bennett's leadership mantle.

Education Minister Donald Brothers, frequently engaged in bitter hassles with teachers and school trustees alike over the policies and practices of his department.

In a statement conceding defeat, Brothers said he was quitting politics "with no regrets."

Health Minister Ralph Loffmark, similarly in the middle of regular battles over hospital financing, chronic and extended care and even doctors' salaries.

Municipal Affairs Minister Dan Campbell, another possible Bennett "heir".

Rehabilitation Minister Philip Gaglardi, also frequently mentioned as Socred leadership possible and also frequently subject of dispute.

Lands and Forests Minister Ray Williston.

Highways Minister Wesley Black, one of the Social Credit "originals."

Industrial Development, Trade and Commerce Minister Waldo Skillings.

Ministers without portfolio Grace McCarthy and Isabel Dawson.

Socred oldtimers in the group besides Black, who was elected in 1952 and entered the cabinet that same year, included Brothers, elected in 1958; Campbell, in 1956; Gaglardi, also elected in 1952; Peterson, elected in a 1956 byelection; Richter, in 1953; Shelford, in 1952; Williston, in 1953.

Loffmark

Gaglardi

Chabot

Brothers

Peterson

McCorkall Sparks Win

Action Transfer downed Dicker-Martens, 6-4, Wednesday in the opener of the best-of-three Commercial Softball League final at Macdonald Park.

Action, the league champions, scored four runs in the sixth inning to overcome a one-run deficit. Pitcher Ken McCorkall led the winners with three hits in three trips to the plate.

Second game is scheduled for next Wednesday.

Bennett: Finances In Good Shape

From Page 1

I am the finances of the province are in such good shape."

He said nobody in the province should worry about the state of the provincial treasury.

"Mr. Barrett is going to have a great opportunity of doing things because he's got all this cash left by Premier Bennett and the Social Credit government. And that's going to be good for the province."

Bennett said he had no regrets about the outcome of the election.

"I have had 20 years as premier of the province, seven successful elections provincially for the Social Credit movement. That's a great record in itself. I've nothing but gratitude for the people of this province with no ill will to anyone."

The premier said his future plans included more time with his family and more travel for enjoyment. Asked if he would serve a full term as MLA for Okanagan South, Bennett replied: "One thing at a time."

He said he never second-guessed anything when asked if he detected earlier this week a trend towards the NDP, and had no comment on a question about the reasons for the NDP victory.

An NDP Landslide

From Page 1

tion loss as Social Credit leader. He won a minority government in 1952, defeating the Liberals, then majorities in 1953, 1956, 1960, 1963, 1966 and 1969.

For the NDP, it marked the end of a long road to power that began in 1952 when Social Credit defeated the NDP's predecessor, the Co-operative Commonwealth Federation led by Harold Winch. The CCF won the most seats, 18, in the first count in that election but lost when Social Credit obtained 19 on the count of preferential ballots.

The premier-elect, Barrett, is believed to be not only B.C.'s but Canada's first Jewish premier.

A former social worker, he entered politics in 1960 because the provincial government fired him from his job at the Haney correctional institute following his outspoken criticism of government correctional policies.

A short, pudgy political brawler, Barrett inherited the NDP leadership following the Aug. 27, 1969, election when his predecessor, Tom Berger, went down to personal defeat in a Social Credit sweep that year.

Barrett won personal re-election in the Coquitlam riding with a huge plurality Wednesday night.

The swing to NDP became evident early, with Gordon Dowding of the NDP re-elected in Burnaby-Edmonds before 10 p.m. and Barrett doing likewise in Coquitlam shortly after.

From there it snowballed.

Early prominent casualties were Campbell in Comox; leading backbencher Herb Capozzi and his running mate Evan Wolfe in Vancouver Centre; Brothers in Rossland-Trail.

By 11 p.m. it was a rout.

The double NDP victory in Vancouver Centre was achieved by Emery Barnes, a former football star with the B.C. Lions, and his mate Gary Lauk.

There was one bright Social Credit spot when Bennett won fairly easily in Okanagan South over Frank Snowsell of the NDP, but shortly after Peterson went down together with his running mate Grace McCarthy in Vancouver-Little Mountain, and even though Williston and Gaglardi hung on the longest, they, too, were finally beaten.

Gerry Anderson of the NDP toppled Flying Phil while Williston was ousted by Nunweiler.

And that was the end of an era.

Low Profile Wins

From Page 1

leader spent a lot of time outside the major population centres.

Barrett's major campaign promises were, by comparison with Social Credit, few in number. He said first priority would be given to the needs of the aged and children, who have been neglected. A government-run car insurance program is also high on the list.

He will repeal the controversial Bill 33, which gives the province the right to settle labor disputes by compulsory arbitration when the public interest is affected.

The NDP government will also, Barrett promised, remove school taxes from homes and farms over a five-year period.

Eileen Dailly, 46, a former teacher and school trustee from Burnaby who is the party's deputy leader, could become the minister of education.

The controversial labor portfolio, which will have to balance the needs of the province as a whole against the urgent demands of organized labor, could go to Ernie Hall, 43, a former provincial secretary of the NDP.

Finally Dennis Cocke, 48, who is an insurance representative, could become the minister responsible for administration of B.C.'s first government-run car insurance plan.

Initially, it is expected Barrett would appoint veteran MLAs to key cabinet posts and take a look at some of the new members he has gained in his sweeping victory at the polls before enlarging the cabinet.

Earlier, Barrett told reporters in the event of an NDP victory he didn't anticipate a fall session of the legislature. It would take the NDP some time, he said, to draw up its first legislative program and Barrett suggested the only change in the normal legislative schedule might be an earlier start following the new Year than the third week in January.

For the present he is making no commitments, taking a little time to savor victory. Barrett recalled he was dismissed by the Bennett government from his job as a social worker at Haney Correctional Institution for political activity just prior to the 1960 election. "The government fired me and now the people have hired me," he said.

Election

Two

The first swing to the left the history of B.C. gove ment also saw the first bla members ever elected to Legislature — two of the and one is a woman.

She is Rosemary Brown, social worker who joined w former MLA Norman Levi take Vancouver-Burrard the New Democrats. In process, they defeated 20-ye Social Credit original B Price and newcomer Geo Wainborn, who ran in place the ailing and retired Har Merilees.

The other black MLA also from a Vancouver riding a is a former B.C. Lion w defeated his former boss.

He is Emery Barnes, six-foot, six-inch, 250-pou former defensive linem with the Lions who joi with Gary Lauk to win V couver Centre for the N and defeat one-time Li general manager Herb pozzi and his fellow incu bent, Evan Wolfe.

Barnes, who lost to Capo in the same riding in the l election of 1969, was born New Orleans and went to c lege in Oregon before joini the Lions. Lauk has a conn tion with Victoria — brother Len is a veteran C television producer w worked at CJVI early in broadcasting career.

□

Among the Social Cre losers was incumbent Wil Jefcoat of Shuswap, whose mination had been challeng in court by party dissiden NDP farmer Don Lewis w the riding.

□

Veteran B.C. labor lea Dan Radford benefited fr the NDP sweep in Vancouv He and Daisy Webster unse ed cabinet member Ra Loffmark and Agnes Kri in Vancouver South.

□

Rev. Harvey Schroeder, 39-year-old evangelist who lived in Chilliwack riding than two years, defied B.C. trend to hold the seat Social Credit.

Schroeder scored a stunn upset over Socred riding as ciation president Ewald R pel to win the nominati then overcame the Conser tive choice of popular Mats Mayor Al Holder and statement of Rempel other Socreds they would s port Holder.

The winner succeeds ret cabinet member Kenn Kiernan, who had held Ch wack since the start of So Credit 20 years ago and ca paigned hard for Schroe Rumors have stated Kier would have become head B.C. Hydro within a months had Social Credit the election.

□

It was too early Wednes night to work out all the centages but longtime na Indian MLA Frank Calder the CCF and then the N Democrats scored one of easiest victories.

At one point, when four the 19 polls in his Atlin rid had reported, Calder had votes and his four oppon had a total of five votes tween them.

Premier Bennett was in B.C. Legislature before an the other MLAs-elect, star in 1941. Next after him Calder although the two not have unbroken terms service.

(Canadian Press Cop

Following are result ing in the British Colum eral election as com The Canadian Press.

Legend: SC—Social NDP—New Democrati L—Liberal; PC—Pr Conservative; Commu ist; Ind—Independent; ber of last House.

Figures bracketed a stituency names indic majority in the last ele

Results are comple number of polls re shown, thus—109:126.

Atlin (NDP 305) 16:19
xFrank Calder (NDP)
Basil Studer (L) 380
Peter Curran (Ind) 23
Jack Anderson (SC) 2
Les Clayton (PC) 50
Cowichan-Malahat (ND
xRobert Strachan (ND
Kay Grouhel (SC) 4,42
Jim Quaife (PC) 1,997
Danny Clements (L) 8
Ken Hasanen (Ind) 70
North Vancouver-Capil (L 2,091)
xDave Brousson (L) 6,
Jacob Brouwer (PC)
William Wallace (SC)
Les McDonald (NDP)
(L 1,280) 99:103
Colin Gabelmann (NI
Derril Warren (PC) 5,
xBarrie Clark (L) 4,27

-Colonist photo by Jim Ryan

Call

Bruch gets some of over phone. He lost for 19 years to New im Gorst. Bruch has ature since January,

vive

Brothers

Peterson

cCorkall parks Win

tion Transfer downed er-Martens, 6-4, Wednes- in the opener of the best- ree Commercial Softball gue final at Macdonald s.

tion, the league cham- s, scored four runs in the inning to overcome a run deficit. Pitcher Ken Corkall led the winners three hits in three trips e plate.

cond game is scheduled next Wednesday.

Vins

legislative program and rett suggested the only ge in the normal legisla- schedule might be an ear- start following the new r than the third week in uary.

r the present he is mak- no commitments, taking a time to savor victory. rett recalled he was dis- sed by the Bennett govern- t from his job as a social ker at Haney Correctional itution for polifical activi- ust prior to the 1960 elec- "The government fired and now the people have d me," he said.

Election Highlights

Two Blacks Capture Seats

The first swing to the left in the history of B.C. government also saw the first black members ever elected to the Legislature — two of them, and one is a woman.

She is Rosemary Brown, a social worker who joined with former MLA Norman Levi to take Vancouver-Burrard for the New Democrats. In the process, they defeated 20-year Social Credit original Bert Price and newcomer George Wainborn, who ran in place of the ailing and retired Harold Merilees.

The other black MLA also is from a Vancouver riding and is a former B.C. Lion who defeated his former boss.

He is Emery Barnes, a six-foot, six-inch, 250-pound former defensive lineman with the Lions who joined with Gary Lauk to win Vancouver Centre for the NDP and defeat one-time Lions' general manager Herb Capozzi and his fellow incumbent, Evan Wolfe.

Barnes who lost to Capozzi in the same riding in the last election of 1969, was born in New Orleans and went to college in Oregon before joining the Lions. Lauk has a connection with Victoria — his brother Len is a veteran CBC television producer who worked at CJVI early in his broadcasting career.

□

Among the Social Credit losers was incumbent Willis Jefcoat of Shuswap, whose nomination had been challenged in court by party dissidents. NDP farmer Don Lewis won the riding.

□

Veteran B.C. labor leader Dan Radford benefited from the NDP sweep in Vancouver. He and Daisy Webster unseated cabinet member Ralph Loffmark and Agnes Kripps in Vancouver South.

□

Rev. Harvey Schroeder, a 39-year-old evangelist who has lived in Chilliwack riding less than two years, defied the B.C. trend to hold the seat for Social Credit.

Schroeder scored a stunning upset over Socred riding association president Ewald Rempel to win the nomination, then overcame the Conservative choice of popular Matsqui Mayor Al Holder and the statement of Rempel and other Socreds they would support Holder.

The winner succeeds retired cabinet member Kenneth Kiernan, who had held Chilliwack since the start of Social Credit 20 years ago and campaigned hard for Schroeder. Rumors have stated Kiernan would have become head of B.C. Hydro within a few months had Social Credit won the election.

□

It was too early Wednesday night to work out all the percentages but longtime native Indian MLA Frank Calder of the CCF and then the New Democrats scored one of the easiest victories.

At one point, when four of the 19 polls in his Atlin riding had reported, Calder had 90 votes and his four opponents had a total of five votes between them.

Premier Bennett was in the B.C. Legislature before any of the other MLAs-elect, starting in 1941. Next after him is Calder although the two do not have unbroken terms of service.

Rosemary Brown
. . . one of two blacks

Phillips
. . . recount ahead

Hartley
. . . battle called off

Alex Macdonald, who seems a likely candidate for attorney-general in any NDP cabinet, joined with Robert Williams for an easy double re-election victory in Vancouver East.

Premier Bennett devoted a sizeable chunk of his campaign to the riding, which usually goes NDP, and told a large jeering mob at one rally Social Credit would win it.

Among the losers were the two Communist Party candidates, including provincial leader Nigel Morgan. All five Communist candidates, running in two Vancouver double ridings and in Surrey, trailed badly and lost their election deposits.

□

A key victory for labor went to Colin Gabelmann, 28, New Democratic candidate in North Vancouver-Seymour and an aide to secretary Ray Haynes of the B.C. Federation of Labor, possibly B.C.'s best-known labor spokesman.

Gabelmann has to be termed the giant killer of the election. He not only defeated incumbent Liberal Barrie Clark, a popular Vancouver radio hotliner, but he also knocked off Progressive Conservative leader Derril Warren and hard-working Socred lawyer James Poyner.

□

William King of the New Democrats and Burt Campbell of Social Credit continued their game of hopscotch in the Revelstoke-Slocan riding in the far southeast corner of the province.

Veteran CCFer Randolph Harding held the area for years until he went to Ottawa in 1968. King then won a byelection by a small margin over Campbell but the Socred scored a fairly narrow victory over King in the provincial election of 1969. This time, King was the winner with Campbell well back.

□

There were so many strong candidates from the four major parties in the running that independents were not given any chance —and those who predicted that outcome were right.

Nine independents gave it a whirl and late returns indicated all would lose their deposits. The best known was David Bader, who ran in Vancouver Little Mountain, and gained his fame by going to court to challenge the Socred government's handling of the liquor and cigarette advertising ban.

□

While the trend in the province was against Social Credit, Premier Bennett won in South Okanagan as usual. But running him a closer second than usual was New Democrat Frank Snowsell, a teacher who is well known in the Victoria area. Snowsell was the CCF MLA for Saanich between the 1952 and 1953 elections, when Social Credit went from upset winners over the coalition to majority government.

□

For years, New Democrat William Hartley, and Social Crediter Irvine Corbett battled over the Yale riding, which became Yale-Lillooet in mid-1960s redistribution. One count was so close it went to court.

This time, Hartley was the incumbent and Corbett lost the Socred nomination to John Bann — and was vocally unhappy about his defeat. Had he won the nomination, he would have been unhappy anyway because Hartley rolled to victory by a good-sized margin.

□

Politicians who gained their fame at least in part by pushing conservation batted one out of three in voting success.

Liberal leader David Anderson, by far the best known of the pollution fighters, was a winner in Victoria. But Surrey Mayor William Vander Zalm, another anti-pollutionist who opposed Anderson for the Liberal leadership, lost in Surrey to NDP incumbent Ernie Hall.

And in Coquitlam, New Democratic leader Dave Barrett won in a walk with the losers including Liberal Howard Paish, former director of the B.C. Wildlife Federation.

Calder
. . . veteran Indian MLA

Bader
. . . bad for independents

Clark
. . . victim of giant killer

Snowsell
. . . pushes Bennett

□

Seven Social Credit MLAs retired, moved or lost their bids for renomination and the results in their ridings showed how the party lost power — Social Credit held two, the NDP took three and Liberals and Conservatives won one each.

The Socreds held Ken Kiernan's Chilliwack and Hunter Vogel's Langley. The NDP took Howard McDiarmid's Alberni (and he lost to Tory Scott Wallace in Oak Bay), the Harold Merilees seat in Vancouver Burrard and Dudley Little's Skeena riding.

W. N. Chant's Victoria seat went to Liberal David Anderson and Conservative Hugh Curtis captured John Tisdalle's Saanich riding.

□

Six women MLAs, the most of any session in B.C. Legislature history, will be on hand when Dave Barrett's NDP government starts work.

A New Democratic bloc of five will be led by deputy party leader Eileen Dailly of Burnaby North. With her will be newcomers Karen Sanford of Comox, Rosemary Brown of Vancouver-Burrard, Phyllis Young of Vancouver Little Mountain and Daisy Webster of Vancouver South.

The only non-NDP woman incumbent to win was Pat Jordan, the Social Crediter from Okanagan North. Losers included Socreds Isabel Dawson of Mackenzie, Grace McCarthy of Vancouver Little Mountain and Agnes Kripps of Vancouver South — all members of the last Legislature.

In all, 24 women were candidates — nine Tories, seven New Democrats (five of whom won), five Socreds and three Liberals.

□

A recount seemed certain in the bitterly-contested Peace River South riding. Late reports had 29 of the 32 polls reporting and Socred Don Phillips leading Conservative Don Marshall 2,902 to 2,841.

Phillips held the seat until he retired in 1969. Marshall ran for the Socreds then and won but switched to the Conservatives during the Legislature session last spring.

□

Peter Rolston, of the NDP, United Church minister and grandson of early Social Credit education minister Tilly Rolston, unseated Socred George Mussallen in the Fraser Valley riding of Dewdney. Mussallem won there in 1969 by 2,263 votes.

□

In Fort George, long-time cabinet member Ray Williston fell to Alf Nunweiler, a New Democrat and a Prince George alderman who has made a habit of topping the polls in recent elections in that city.

□

The Conservative losers included both leader Derril Warren and, in West Vancouver-Howe Sound, Peter Hyndman. A brother of the education minister in Alberta's Conservative government, Hyndman had been touted as a possible winner and therefore a likely B.C. party leader if Warren lost. But he fell, too, with Liberal incumbent Allan Williams coming out ahead.

Manitoba Reassuring

B.C. Economy: What It Means

By GEORGE GIBSON
Colonist Business Editor

One of the areas where the NDP shockwave was felt deeply across the province Wednesday night was in the business and financial community. What does a socialist government mean to the economy? That was the question uppermost in the corporate mind.

It was a difficult question. Part of the answer was sought in Winnipeg where Ed Schreyer's NDP legions turned out a Conservative government in July of 1969.

The Manitoba story could be a form of reassurance for those who heeded Premier Bennett's dire warnings about "socialist hordes" at the gates. Manitoba's experience was that practically nothing untoward happened.

There was the expected panic reaction in the first few days. People guessed that major companies would be leaving the scene in droves. But it just didn't happen.

The most reassuring factor in Manitoba was the impression made early and often by Schreyer. He labels himself a "Social Democrat," one who is willing to match the socialist philosophy with the needs of industry.

"However," said Winnipeg Free Press business editor Phillip Anwyl, "If it comes to a question, he's for the people every time."

Anwyl related that one major company, Baxter Developments, left Winnipeg for Vancouver amid great opposition cries. However, it was proven that it made sense for Baxters to move because 80 per cent of its business at that time was in B.C. It will be interesting to see what happens around the province Wednesday in that company.

Forest Man Silent

A quick telephone check around the province Wednesday night displayed varied reaction. The question was what does the new government mean to your industry? Some replies:

● Council of Forest Industries president, Gordon Draeseke of Vancouver: "No, I have no statement. No, I won't have one later tonight. I'll consider it in the morning."

● Mining Association of B.C. President Clarke Gibson of Vancouver: "The change doesn't worry me at all. Any government has to be a responsible government. We're always willing to work with any government. I'm not worried a damned bit. B.C. is too good a province to ruin."

● B.C. Federation of Agriculture President Charles Bernhardt of Summerland: "No, I can't see any significant change at the moment. We have been dealing with the government all along and the NDP caucus has always received our briefs with extreme courtesy and interest. We look forward to working with them and wish them every success."

One of the NDP election promises was the gradual elimination of education taxes from farm lands and Bernhardt said this is an idea that his group has been trying to get through to the Social Credit government for years.

Today's opening bell in stock markets across Canada and the U.S. will no doubt see some active trading in resource-oriented stocks. However, one of the more interesting industrials will be the performance of B.C. Telephone.

It is currently selling at $65, very close to its book value and one investment dealer said Wednesday night he believes it will open off about five points.

It has been a long-time aim of the New Democrats to take over control of the telephone company much as the Social Credit did to B.C. Elecvtric.

However, the telephone company operates under federal restrictions and this may prove more difficult.

New premier Dave Barrett said during the campaign that the telephone company was not a major priority with him.

Chant Slips Away

Socred Veteran: End of an Era

While half a block away at New Democratic Party headquarters a happy throng of people were singing "bye-bye Socreds" a Social Credit party veteran quietly slipped away from a gloomy crowd of Socred supporters.

Chant

Works Minister William Chant, who did not seek re-election this year, looked sad and dejected as he left the Socred headquarters on Fort Street about 9:30 p.m. Wednesday.

"It's the end of an era. I feel particularly sorry for one man tonight and that is Premier Bennett," he said.

"I must honestly say the result came about totally unexpected. But I guess that is what democracy is all about."

Chant said that he didn't doubt the sincerity of the NDP candidates.

"But it takes more than good intentions to run the province," he added.

He forecast the NDP sweep would cause industrial development in B.C. to taper of for awhile.

Why in his opinion had the Social Credit party suffered such a crushing defeat?

"The Conservative party caused a great deal of it," he replied.

Chant, 77, was first elected to the B.C. Legislature in 1953 and served six terms as one of two Victoria MLAs.

No Politics For Premier

KELOWNA (CP) — Premier and Mrs. Bennett cast their votes at the Kelowna secondary school polling station Wednesday and then wandered through the crowd smiling and shaking hands.

The premier told reporters he would not talk politics today, saying: "This is election day."

Bennett left the polling station to drop off his wife and deposit a bundle of dirty laundry at a Kelowna cleaners.

He made another stop to buy a newspaper and then headed out with his campaign manager Ted Dodds to visit the rest of the polling stations in his South Okanagan riding.

BC 72 X

Results of Provincial Election Riding by Riding

(Canadian Press Copyright)

Following are results of voting in the British Columbia general election as compiled by The Canadian Press.

Legend: SC—Social Credit; NDP—New Democratic Party; L—Liberal; PC—Progressive Conservative; Comm-Communist; Ind—Independent; x—member of last House.

Figures bracketed after constituency names indicate party majority in the last election.

Results are complete unless number of polls reported is shown, thus—109:126.

Atlin (NDP 305) 16:19
xFrank Calder (NDP) 525
Basil Studer (L) 380
Peter Curran (Ind) 236
Jack Anderson (SC) 218
Les Clayton (PC) 50

Cowichan-Malahat (NDP 304)
xRobert Strachan (NDP) 10,227
Kay Grouhel (SC) 4,422
Jim Quaife (PC) 1,997
Danny Clements (L) 835
Ken Hasanen (Ind) 70

North Vancouver-Capilano (L 2,091)
xDave Brousson (L) 6,650
Jacob Brouwer (PC) 3,474
William Wallace (SC) 3,448
Les McDonald (NDP) 3,335

(L 1,280) 99:103
Colin Gabelmann (NDP) 6,547
Derril Warren (PC) 5,193
xBarrie Clark (L) 4,279
James Poyner (SC) 3,797

Okanagan North (SC 4,332)
xPatricia Jordan (SC) 7,808
Jerry Winters (NDP) 3,608
Ken Christensen (L) 2,904
Brian Usher (PC) 1,924

Revelstoke-Slocan (SC 492) 38:39
William King (NDP) 3,504
xBurt Campbell (SC) 2,459
Bernard Lavalle (L) 367
Margaret Illman (PC) 151

Shuswap (SC 1,201) 43:44
Don Lewis (NDP) 6,107
xWillis Jefcoat (SC) 4,094
Violet Howard (L) 1,380
Govert de Jong (PC) 910

Victoria (2 members) (SC 7,382; SC 6,926)
Newell Morrison (SC) 9,794
David Anderson (L) 9,751
xWaldo Skillings (SC) 9,269
Edith Gunning (PC) 7,187
Carron Jameson (L) 6,744
Kathleen Ruff (NDP) 6,322
David Hobson (NDP) 6,238
Clyde Savage (PC) 5,664

West Van-Howe Sound (L 1,541)
xAllan Williams (L) 7,276
Peter Hyndman (PC) 6,822
Len Corcoran (SC) 4,954
Ray Copes (NDP) 2,496

Yale-Lillooet (NDP 385)
xWilliam Hartley (NDP) 5,424
John Bann (SC) 2,722
Ernie Murakami (PC) 1,202
Gary Mason (L) 387

Boundary-Similkameen (SC 3,987)
xFrank Richter (SC) 7,872
Bill Barlee (NDP) 6,515
Ruth Schiller (L) 1,886
Don Ewart (PC) 1,520

Burnaby-Willingdon (NDP 557) 119:120
xJames Lorimer (NDP) 9,268
Dave Mercier (SC) 5,111
Don Jamieson (L) 3,294
Calvin Davis (PC) 1,321

Cariboo (SC 2,805)
xAlex Fraser (SC) 6,360
Ronald Anderson (NDP) 5,090
Lawrence Gladue (L) 1,727

Coquitlam (NDP 4,753)
xDave Barrett (NDP) 18,771
Ted Robinson (SC) 17,199
Howard Paish (L) 4,935
Faith Trent (PC) 1,997

Delta (SC 4,290) 190:211
Carl Liden (NDP) 13,297
xRobert Wenman (SC) 11,169
Marcia Boyd (PC) 6,300
Lorne Donnelly (L) 3,420

Kamloops (SC 2,712)
Gerry Anderson (NDP) 6,675
xPhil Gaglardi (SC) 6,192
William Mercer (L) 5,084
John Willoughby (PC) 2,962
Terrence Shaw (Ind) 33

Mackenzie (SC 186) 52:55
Don Lockstead (NDP) 7,970
xIsabel Dawson (SC) 4,579
Mike Blaney (L) 1,704

Nelson-Creston (SC 1,564)
Lorne Nicolson (NDP) 5,916
xWesley Black (SC) 4,281
John Sloan (PC) 1,049
Ned MacNeill (L) 580

New Westminster (NDP 119)
xDennis Cocke (NDP) 10,169
John Edmondson (SC) 5,304
Carl Miller (L) 2,909

Okanagan South (SC 9,996)
xW. A. C. Bennett (SC) 11,678
Frank Snowsell (NDP) 5,697
Roger Tait (L) 3,738
James Doak (PC) 2,082

Omineca (SC 1,645) 34:38
Douglas Kelly (NDP) 2,360
xCyril Shelford (SC) 2,235
C. I. Beck (PC) 951
Darrell Cursons (L) 457

Peace River North (SC 2,944) 30:32
xDean Smith (SC) 2,734
Dennis Nelson (NDP) 1,527
Vern Leahy (PC) 1,438
Bill Herdy (L) 235

Prince Rupert (SC 261)
Graham Lea (NDP) 2,995
xWilliam Murray (SC) 2,579
Odd I. Eidsvik (L) 1,369
R. G. Porter (PC) 274

Richmond (SC 1,422)
Harold Steves (NDP) 12,028
xErnie LeCours (SC) 6,805
William Wright (PC) 3,341
Allan Cowen (L) 2,893

Saanich and the Islands (SC 2,910)
Hugh Curtis (PC) 7,003
Foster Isherwood (SC) 4,972
Eric Sherwood (NDP) 4,514
Malcolm Anderson (L) 2,902
Jack McKenzie (Ind) 44

Davis Takes Points for Development

NANAIMO — The proposed expansion of the harbor here has broken into the news again after seven weeks of relative calm.

This time, it's a preliminary report from the federal environment department that has brought the subject to the fore.

The report, in the form of a letter to Nanaimo city council from Environment Minister Jack Davis, says that either Jack's Point or Duke's Point, both outside of Nanaimo harbor, would be more suitable sites for the proposed expansion than the present assembly wharf site.

The development would see the harbor dredged to a depth of 48 feet and three additional berths built to accommodate larger ships than the present facility. Also included in the project would be creation of 147 additional acres of land on which a major forest products terminal and other related industry would locate.

"It is clear, I think, that a development at either Jack's Point or Duke Point would be preferrable to an extension of the facilities in the inner harbor. At least from an overall environmental point of view. Data which has come to hand also suggests that the economics of these alternatives may also be preferrable to a simple extension of the present dock facilities part way across Nanaimo River estuary," Davis said.

However, the minister added, "we will certainly take all of these alternatives into account in our appraisal of the overall advantages of these different plans."

Port Manager John Dunham said that since he had not seen a copy of Davis' letter, he prefered not to comment. He added that the department's official report on the project is expected in October.

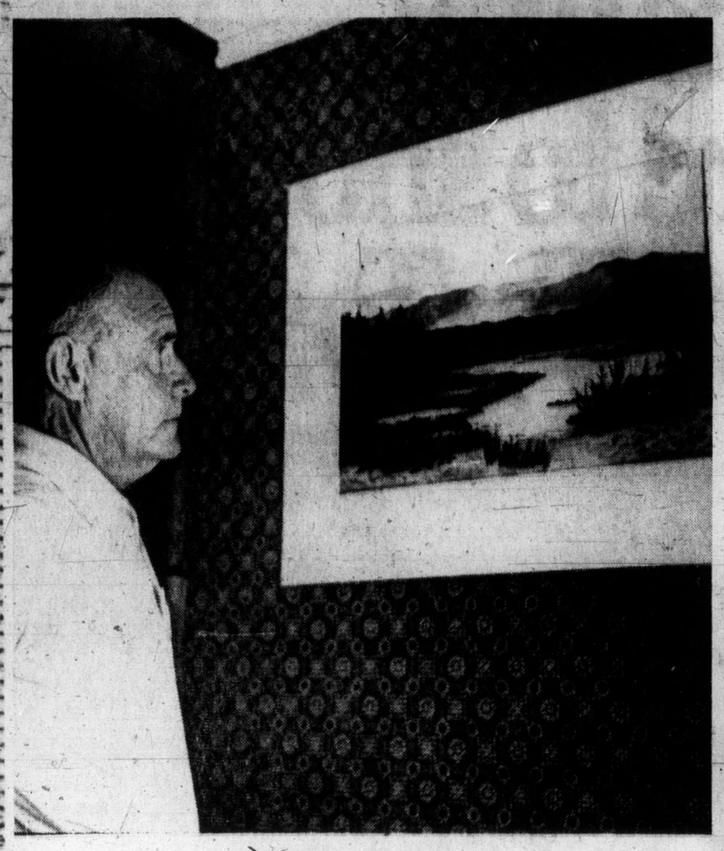

One Man Show

Frank Martin of Cobble Hill with one of paintings by John Simeon. Simeon, a local artist of note, recently held private show of 41 water colors at home of Mr. and Mrs. Martin. About 200 people toured show and admired great versatility of Simeon's art.

Police Hope for Plastic Gun

NANAIMO — RCMP Wednesday were still looking for a man responsible for the holdup of a grocery store Monday night in which an estimated $237 was taken.

It had been reported that a man entered Woodlands Grocery 2101 Boundary Avenue and demanded the cash from the cash register.

Proprietor Raymond Wong, told police the man wore a stocking over his face and carried what appeared to be a genuine machine gun.

However, police officials say they are hoping that the weapon was a plastic model.

Police said Wong told them that as he handed the money to the robber, his wife started down the stairs from an apartment above the store.

As Wong ran to the stairway door, it was reported, the bandit fled on foot. It is believed he continued his flight from the scene by car.

The police investigation into the incident is continuing.

NOW IN VICTORIA
CANADA'S LARGEST
LO-COST AUTOMATIC TRANSMISSIONS
COME IN FOR A FREE 17 point transmission check up
OPENING SPECIAL AUGUST ONLY
Transmission tune up Reg. 14.95 SPECIAL 9.95 Plus Parts
1901 GOVERNMENT AT CHATHAM
388-4248

CODE 3100: HIJACKER ABOARD!

An armed, lunatic hijacker commandeers a 94-passenger jet and demands a ransom of $1 million. Within minutes, a team of highly trained specialists leaps into action, working against time to avoid catastrophe. Their objective: get the flight back safely to the ground, free the passengers and crew, and apprehend the criminal. In the September Reader's Digest you'll read the exciting, true story of the fight to control air piracy, and ensure the safety of thousands of air travellers. Don't miss CODE 3100: HIJACKER ABOARD!—one of 38 articles and features in the September Reader's Digest. Get your copy today!

CHRYSLER
ALL MODELS
SELLOUT
WORLD OF PLEASURE
PEARSON

"YOU CAN SEE THE MEAT!
You have some meat to chew on. It *looks* better and the meat's in bigger chunks like homemade stew."
Another compliment for:
NEW PURITAN BEEF STEW—
THE BETTER, BEEFIER-BEEF, BEEF STEW.

Mrs. Norma Haasz, Burnaby.

PBS 3-72

The Canadian Family Store

FIELDS GOES BACK TO . . .

At All Our Stores While Quantities Last

SALE: Thurs., Fri., Sat., Aug. 31, Sept. 1, 2

or COLLEGE . . . or UNIVERSITY . . . or JUST PLAIN BACK-TO-WORK

Children's Boys' and Girls' Wear

GIRLS' SKI JACKETS
Instructor style. 100% nylon Cire with hidden hood. Belted, snap pockets, 2-way zipper. Polyester fill for warmth without weight. Red, magenta, purple, navy. Sizes 7 to 14
Reg. 9.98 **7.99**

GIRLS' T-SHIRTS
Nylon or cotton. Turtle or mock turtle necks, plains, patterns and layered looks. Assorted colours. Sizes 4 to 6x and 7 to 14. Reg. 1.98 and 2.98
1.39 and **2.22**

GIRLS' CORDUROY JACKETS
Made in Canada. Quilt lined. Fall fashion shades. Long length, attached hood. As advertised on TV.
Reg. 19.98 **14.88**

KIDDIES' and GIRLS' LEOTARDS
Easy wash and dry, run resistant. Fall fashion shades. Sizes 1 to 14.
Reg. to 1.79 **99c**

JR. BOYS' JEAN FLARES
Navy denims. Heavy weight, zip fly, half boxer waist. Sizes 4 to 6x.
Reg. 1.98 **1.39**

GIRLS' PULLOVER SWEATERS
Nylon or acrylic. Variety of styles and colours. Also sleeveless vest styles. Sizes 7 to 14.
Orig. value 3.98 **1.99**

GIRLS' DENIM FLARES
Canadian made. Stretch denim in assorted colours. Sizes 4 to 6x and 7 to 14.
Orig. value to 6.98
2.99 and **3.99**

GIRLS' SCHOOL DRESSES
Easy care Acrilan or Orlon. Many styles and colours. Sizes 4 to 6x and 7 to 14.
Reg. 7.98 and 9.98
5.99 and **7.99**

JR. BOYS' T-SHIRTS
Also shirts in cotton or nylon. Plains and patterns. Long sleeves. Sizes 4 to 6x.
Reg. 1.98 **1.39**

BOYS' SPORT SHIRTS
Washable polyester/cotton. Long or short sleeves. Patterns and solid tones. Sizes 8 to 16.
Reg. to 4.98 **1.99**

BOYS' "G.W.G." CASUAL PANTS
Nev'r press flares with front flap pocket. Green, grey, brown and tan. Sizes 7 to 16.
Manufactures' Suggested Price 8.95 **4.99**

BOYS' SKINNY RIB PULLOVERS
Machine washable nylon. Zip neck, long sleeves. Variety of colours. Sizes S.M.L.
Reg. 3.98 **2.99**

BOYS' SKI JACKETS
100% water repellant nylon schuss. Hidden hood and zip pockets. Assorted colours. Sizes 8 to 16.
Orig. Values to 13.98 **7.99**

BOYS' GYM SHORTS
Navy cotton drill with white stripe. Sizes S. M. L. XL.
Reg. 1.79 **1.48**

BACK-TO-SCHOOL SPECIAL PURCHASE . . .
"SAVAGE SHOES" For Girls . . . Boys . . . Teens 'n Tots
All First Quality, Made in Canada, "Sanitized" for Comfort
Orig values 7.98 to 10.98
- Recognized for fit, quality, long wear.
- Summer whites, black patents, red, brown, beige, black, tan in group.
- Sandals, straps, oxfords, slip-ons, ties.
- Dress shoes, school shoes, play shoes.
- Sizes for tots, girls, boys, teens.

ONE LOW PRICE, pr. **3.99**

Ladies' Wear

Washable T-Shirts
100% nylon turtle necks or cotton underwear look. Long sleeves. Choice of colours. Sizes S.M.L. Reg. to 2.98.
1.99

NYLON PANTS
Jaquard weave, pull-on style. Stitched seam. Washable. Dark and pastel colours. Sizes 10 to 20, 38 to 44.
Reg. to 4.98 **3.99**

"Shrink" Sweaters
By one of Canada's top manufacturers. Four smart styles, tremendous colour variety. 100% washable acrylic. Sizes S.M.L.
4.98 and 5.98 values **2.88**

WOOL SKIRTS
Styles for all. Assortment of 100% wool worsted, flannels, crepes, fully lined or seat lined. A-lines and sheath. Mini petites, reg. and O.S.
Orig. Values to 10.98. **3.99**

SKI JACKET SPECIAL
Water repellent, wet-look nylon cire shell, 100% polyester padding, nylon lined. 32-inch length, belted. Novel collar, elasticized cuffs. Colours include red, navy, purple, brown, light blue. Reg. 14.98.
10.88

Blouses and Pant Tops
By "Lady Manhattan"
Easy-care fabrics include poly-crepe, stretch lace, fortrel and cotton, printed denim, etc. Tailored, long or short sleeves, scoop or cowl necks. Sizes 8 to 16. Mfg. Suggested List $8 to $20, ONE LOW PRICE
4.88

Men's Wear

SKINNY RIB PULLOVERS
100% machine washable nylon. Long sleeves, mock turtle zip neck. Assorted colours. Sizes S.M.L.XL.
Reg. 4.98 **3.88**

YOUNG MEN'S CASUAL PANTS
Flare and boot styles. Cords, denims, brushed cottons. Many styles, colours and patterns. Sizes 28 to 36 in group.
Reg. to 9.99 **4.99**

DOUBLE KNIT BLAZERS
Brass-buttoned 100% polyester. Navy, brown and some fancy patterns. Short, regular and tall. Sizes 36 to 46.
Reg. 39.99 **28.88**

PERMA-PRESS PYJAMAS
Polyester/cotton in solid tones with contrast piping. Sizes 36 to 44
3.99

DRESS SHIRTS
Permanent press polyester/cotton, in many colours, patterns. Sizes 14½ to 16½.
Reg. to 5.99 **2.99**

KNIT SPORT SHIRTS
Warp knit nylon/polyester, jaquard pattern. 2 button cuff, plaquet front. Sizes S.M.L.XL.
Reg. 4.99 **3.99**

BULKY PULLOVERS
100% washable acrylic, crew neck, raglan sleeves. Choice of colours. Sizes S.M.L.XL.
Orig. 9.98 **7.99**

CASUAL CORD JACKETS
Genuine Borg lining, simulated leather buttons. Pile insert frame collar. Loden, tan, brown, whisky. Sizes 36 to 46. Reg. 24.95
18.88

STUDENTS! WIN A $50 SHOPPING SPREE AT FIELDS
Enter our Back-to-School Contest. All students are eligible, from Grade One up to college, university, what have you). Just fill in an entry form at Fields. Winner's names will be drawn Saturday, Sept. 2. A $50 Shopping Spree winner for every Fields store in B.C. and Alberta.

274 PROPERTY WANTED

I'M INTERESTED IN 1 TO secluded acres on the southern end of the Island. Should be treed and suitable for cabin site. Light and water are not necessary. 477-5090.

LOTS AND ACREAGE WANTED by builder. Prefer View Royal and Colwood area. No agents please. J. A. Woodward and Co. Ltd. 382-8321.

CASH NOW
For subdivision or development property. ALF PORCHER, 386-2955 or 384-5823, Mayfair Realty.

APARTMENT-MOTEL, COMMERCIAL sites and sub-dividable land required. Contact Marden Construction. 592-0995.

VICKERY AND SONS LTD.
Lots or acreage in any area.
592-6149 592-6622

280 ACREAGE FOR SALE AND WANTED

COUNTRY LIVING—INVESTMENT
A. 4.9 Acres, secluded, hedged formerly much loved orchard lawns, over 1000' roadfront river through, fine trees, asking $22,500. Sooke, Woodland and Blythwood Roads.
B. 10 acres, high view property Sooke Road, 320' waterfront $34,200. Terms.
C. 10 acres Sooke Road, good bottom soil to be cleared, water and mountain views, logging road through. $19,500. Terms.
D. 1½ acres, 230' waterfront $23,000. Sooke, Terms.
E. 1-3 acre
E. 2 acre building lots Metchosin river frontage, $10,000. Main water in 1973. Terms.
F. 1-3 acre building lots, Marlen Drive. $5,750 to $7,800.
G. 2 acre building lots Metchosin dig own well, treed, some views. From $6,400. Terms.
FOR COUNTRY PROPERTY call DESMOND HOLMES
384-8126 478-1227
Pemberton, Holmes Ltd.

METCHOSIN
EXCELLENT VIEW AND BUILDING SITES
13.1 acres at $26,000. 10 acres in timber with some areas cleared. Asking $20,000. 50 acres of excellent holding property for future subdivision. Asking $59,000.

DUNCAN
COMMERCIAL OR LIGHT INDUSTRY
On Trans-Canada Highway, 32.3 acres with 675 feet frontage on highway — Asking $64,800; and 33.10 acres with 677 feet frontage — asking $66,000. Both can be zoned commercial or light industry. 24.10 acres with some cleared areas — asking $48,200.
For details on the above properties call G. R. Cabana, B.Sc., 478-5785.
Island Homes Limited
2504 Douglas St.
386-7545

DEVELOPERS!! INVESTORS!!!
2.5 ACRES IN 7500 SQ. FT. MIN. SUBDIVISION AREA ON WATER. EXISTING OLDER RESIDENCE. $25,000
1980 CALDWELL, SOOKE
EXCLUSIVE: EV WILSON, TOWN AND COUNTRY REALTY LTD. 382-7276. Res. 642-3364.

SECLUDED HOMESITE
Over half an acre of parklike serenity. 12 miles from the city on beautiful Saanich Peninsula. The property abounds in Arbutus and Cedars and offers a possible view over Brentwood Bay. Under $7,000. For further information, call P. DUECK or A. KLENMAN, Town and Country Realty Ltd., 382-7276.

DEAR SIR:
Just a note to inform you that I have found an owner forced to sell 6.58 acres of beautiful treed property, less than 10 miles from downtown Victoria. Full price $8,250. If you are interested phone Goldstream Properties 478-6669. Signed — Ruby Holden 478-7445.

NEARLY 2 ACRES
Cheaper than a city lot. 1.21 acres on Viaduct Ave. off Interurban Rd. Seclusion without isolation, perc tested, power and telephone available. Water by well.
479-6730 DON ROURKE 479-166
J. H. Whittome and Co. Ltd.
Royal Oak Branch

11 ACRES PLUS
Central Saanich seaviews from sloping western exposure, big trees. In high quality development area. Price $36,000. GRAY LORENZEN 652-1038. Malahat Realty 743-5525. 40 Mill Bay.

GORDON HEAD ACREAGE
2 ac. of subdividable prime property, nice level land, waiting for your offer and the sewer to go in. Act fast as it won't last — $44,000. Annemare Bolender, 477-8653 or Block Bros. 477-1841.

CASH
For property in the Greater Victoria area including Colwood and Metchosin
KASAPI CONSTRUCTION CO. LTD., 386-6191

ACREAGE FOR SALE?
Large or small, with or without home building lots, etc. Call GEORGE CHAN, the specialist in Land. 386-2955. Mayfair Realty. 479-6898.

SAANICH
5 acres uncleared—will trade $18,500. LEE FORBES, 385-1425 anytime. Quadra Realty Ltd.

WANTED: FARM OR ACREAGE FOR INVESTMENT OR DEVELOPMENT. Western Homes Ltd. 382-2157 (24 hrs.).

59 ACRES—MILLSTREAM AREA off Loft Lake Road. To view phone 478-1848. NO AGENTS.

285 UP-ISLAND PROPERTIES

SHAWNIGAN BUILDING LOT
60'x120' — located between store and garage. Post Office and Government wharf. Possible Lake view. Village water. Good soil. Full price $4,500.

TREE FARM
4 Acres of Christmas trees — 10,000 planted. Three bedroom full basement home off Shawnigan Cobble Hill Road. Asking $40,000. To view the above or for more information please phone Robert Swanson at 746-5171 or evenings 746-6660.

H. W. DICKIE LIMITED
70 Government St.
Duncan B.C.
"We sell the Island"

CHOICE WATERFRONT AND RECREATION LOTS
These lots located north of Nanaimo and priced from $2,800 to $13,000. (Some terms available.)
SHIPS POINT: Power, water system, treed lots, parks. Safe swimming beach, paved roads.
DEEP BAY: Power, water system, paved roads, year round boat moorage, oysters, clams, nearby sandy beaches. (This area ideal for ardent fishermen).
BUCCANEER BEACH: Large treed lots. Ideal for the person who wants to get away from it all.
For information contact Dave McLaughlin, c-o Nanaimo Realty Co. Ltd., Box 518, Nanaimo, B.C., or phone 754-2311, or eves. 753-5847.

VANCOUVER ISLAND COUNTRY BUILDING INVESTMENT LOTS
These country lots with the following services — hydro, underground telephone, linesay water system, paved roads at prices a person can afford ($2,450 to $3,750) on terms if desired. (as low as $500 down and $30 per month). Located 10 miles from Nanaimo (at Lantzville), ¼ mile from waterfront. For information contact D. McLaughlin, c-o Nanaimo Realty Co. Ltd., Box 518, Nanaimo, B.C., 754-2311, or eves. 753-5847.

SHAWNIGAN LAKE
2 ACRES
Delightful 2 acres of property, cleared with back hoe well. 2-room cabin, the other all treed. Approx. 300' road frontage on Frew Rd. 1,000' from lake. Reasonably priced at $1,000. S D H LAM 592-0900 or 386-1361. Can be Permanent.

DEEP BAY BEACH FRONTAGE
Large lot, chalet-style cottage $20,000. Phone 385-5839 or 385-3171.

PARKSVILLE-ERRINGTON, developed 7.3 acres, cash $8,000. 386-7025 evenings.

ment

verall advantages of
ifferent plans."
Manager John Dun-
aid that since he had
n a copy of Davis' let-
prefered not to com-
He added that the de-
nt's official report on
ject is expected in Oc-

HRYSLER
ALL MODELS
ELLOUT
ORLD OF PLEASURE
PEARSON

T!
ew on.
eat's

Mrs. Norma Haasz,
Burnaby.

PBS 3-72

, Sept. 1, 2

RK

L SKIRTS
all. Assortment of
worsted, flannels,
lly lined or seat
nes and sheath.
s, reg. and O.S.
es to 10.98.
3.99

4.88

HIRTS
ester,
utton
Sizes
3.99

ERS
, crew neck, rag-
7.99

8.88

LDS
university, what
2. A $50 Shop-

274 PROPERTY WANTED

I'M INTERESTED IN 1 TO 5 secluded acres on the southern end of the Island. Should be treed and suitable for cabin site. Light and water are not necessary. 477-3090.

LOTS AND ACREAGE WANTED by builder. Prefer View Royal and Colwood area. No agents please. J. A. Woodward and Co. Ltd. 382-8321.

CASH NOW
For subdivision or development property. ALF PORCHER, 386-2955 or 384-5823, Mayfair Realty.

APARTMENT-MOTEL, COMMERCIAL sites and sub-dividable land required. Contact Marden Construction. 592-0995.

VICKERY AND SONS LTD.
Lots or acreage in any area.
592-6149 592-6622

280 ACREAGE FOR SALE AND WANTED

COUNTRY LIVING—INVESTMENT

A. 4.9 Acres, secluded, hedged, formerly much loved orchard, lawns, over 1000' roadfront river through, fine trees, asking $22,500. Sooke, Woodland and Blythwood Roads.
B. 10 acres, high view property Sooke Road, 320' waterfront, $34,200, terms.
C. 10 acres Sooke Road, good bottom soil to be cleared, water and mountain views, logging road through. $19,500. Terms.
D. 1½ acres, 230' waterfront. $23,000. Sooke, Terms.
E. 1-3 acre
E. 2 acre building lots Metchosin, river frontage, $10,000. Main water in 1973, Terms.
F. 1-3 acre building lots, Marler Drive. $5,750 to $7,800.
G. 2 acre building lots Metchosin, dig own well, treed, some views. From $6,400. Terms.

FOR COUNTRY PROPERTY call
DESMOND HOLMES
384-8126 478-1227
Pemberton, Holmes Ltd.

METCHOSIN
EXCELLENT VIEW AND BUILDING SITES
13.1 acres at $26,000. 16 acres in timber with some areas cleared. Asking $20,000. 50 acres of excellent holding property for future subdivision. Asking $59,000.

DUNCAN
COMMERCIAL OR LIGHT INDUSTRY
On Trans-Canada Highway, 32.39 acres with 675 feet frontage on highway — Asking $64,800; and 33.10 acres with 677 feet frontage — asking $66,000. Both can be zoned commercial or light industry. 24.10 acres with some cleared areas — asking $48,200. For details on the above properties call G. R. Cabana, B.Sc., 478-5785.
Island Homes Limited
2504 Douglas St.
386-7545

DEVELOPERS!! INVESTORS!!!
2.5 ACRES IN 7500 SQ. FT. MIN. SUBDIVISION AREA ON WATER, EXISTING OLDER RESIDENCE.
$25,000
1980 CALDWELL
SOOKE
EXCLUSIVE: EV WILSON, TOWN AND COUNTRY REALTY LTD., 382-7276. Res. 642-3364.

SECLUDED HOMESITE
Over half an acre of parklike serenity. 12 miles from the city on beautiful Saanich Peninsula. The property abounds in Arbutus and Cedars and offers a possible view over Brentwood Bay. Under $7,000. For further information, call P. DUECK or A. KLENMAN, Town and Country Realty Ltd., 382-7276.

DEAR SIR:
Just a note to inform you that I have found an owner forced to sell 6.58 acres of beautifully treed property, less than 10 miles from downtown Victoria. Full price $8,250. If you are interested phone Goldstream Properties, 478-6669. Signed — Ruby Holden, 478-7445.

NEARLY 2 ACRES
Cheaper than a city lot. 1.71 acres on Viaduct Ave. off Inferurban Rd. Seclusion without isolation, perc tested, power and telephone available. Water by well.
479-6730 DON ROURKE 479-1667
J. H. Whittome and Co. Ltd.
Royal Oak Branch

11 ACRES PLUS
Central Saanich seaviews from sloping western exposure, big trees in high quality development area. Price $36,000. GRAY LORENZEN, 652-1038. Malahat Realty 743-5525, 40 Mill Bay.

GORDON HEAD ACREAGE
2 ac. of subdividable prime property, nice level land, waiting for your offer and the sewer to go in, act fast as it won't last — $44,000. Annemare Bolender, 477-8653 or Block Bros. 477-1841.

CASH
For property in the Greater Victoria area including Colwood and Metchosin
KASAPI CONSTRUCTION CO. LTD., 386-6191

ACREAGE FOR SALE?
Large or small, with or without home building lots, etc. Call GEORGE CHAN, the specialist in Land. 386-2955. Mayfair Realty. 479-6898.

SAANICH
5 acres uncleared—will trade $18,500. LEE FORBES, 385-1431 anytime. Quadra Realty Ltd.

WANTED: FARM OR ACREAGE FOR INVESTMENT OR DEVELOPMENT. Western Homes Ltd. 382-2157 (24 hrs.).

59 ACRES—MILLSTREAM AREA, off Loft Lake Road. To view phone 478-1848. NO AGENTS.

285 UP-ISLAND PROPERTIES

SHAWNIGAN BUILDING LOT
60'x120' — located between stores, garage, Post Office and Government wharf. Possible Lake view. Village water, Good Soil. Full price $4,500.

TREE FARM
4 Acres of Christmas trees — 10,000 planted. Three bedroom full basement home off Shawnigan-Cobble Hill Road. Asking $40,000. To view the above or for more information please phone Robert Swanson at 746-5171 or evenings 746-6860.

H. W. DICKIE LIMITED
70 Government St.
Duncan B.C.
"We sell the Island"

CHOICE WATERFRONT AND RECREATION LOTS
These lots located north of Nanaimo and priced from $2,800 to $13,000. (Some terms available.)
SHIPS POINT: Power, water system, treed lots, parks, safe swimming beach, paved roads.
DEEP BAY: Power, water system, paved roads, year round boat moorage, oysters, clams, etc., sandy beaches. (This area ideal for ardent fishermen).
BUCCANEER BEACH: Large treed lots, ideal for the person who wants to get away from it all.
For information contact Dave McLaughlin, c/o Nanaimo Realty (1968) Ltd. Box 518, Nanaimo, B.C. or phone 754-2311, or eves. 753-5847.

VANCOUVER ISLAND COUNTRY BUILDING OR INVESTMENT LOTS
These country lots with the following services — hydro, underground telephone, lines, water system, paved roads at prices a person can afford ($2,450 to $3,750) easy terms if desired. (as low as $30 down and $30 per month). Located 10 miles from Nanaimo (at Lantzville), ½ mile from waterfront. For information contact Dave McLaughlin, c/o Nanaimo Realty Co. Ltd., Box 518, Nanaimo, B.C. 754-2311, or eves. 753-5847.

SHAWNIGAN LAKE — 2 ACRES
Delightful 2 acres of property, 1 cleared with back hoe well and 2-room cabin, the other all treed. Approx. 300' road frontage on Renfrew Rd. 1,000' from lake. Realistically priced at $14,000. S.D. HASLAM 592-0900 or 386-1361. Canada Permanent.

DEEP BAY BEACH FRONTAGE, large lot, chalet-style cottage, $20,000. Phone 385-5839 or 385-3198.

PARKSVILLE-ERRINGTON. Undeveloped 7.3 acres, cash $8,500. 386-7025 evenings.

290 FARMS FOR SALE AND WANTED

20 LOVELY ACRES
RENOVATED FARM HOME
In north Saanich. This excellent farm is ideal for raising stock. Good buildings, include large cow barn with cement trough and storage for 50 tons of hay. The rear of this 2,200 ft. deep farm has beautiful first growth evergreen timber with lovely view and ideal site for building. Small lake on property for watering stock. Very low taxes. Can be subdivided. Last hay crop 25 tons, (from ½ of property). Excellent value at $85,000 (Terms).

JOHN BISHOP 479-1667
Res. 656-2308
J. H. Whittome and Co. Ltd.

HOBBY FARM
Just off Keating X Rd. a lovely residence with 3 bedrooms, D.R., L.R., double plumbing, huge family room with woodburning F.P. ... and sliding door to outdoor patio and outdoor brick bar-b-que. 4 box-stall horse barn with loft. These are hard to find — call today. Asking — on terms (offers invited) $39,500. L. E. KIRK, 386-2955, Mayfair Realty.

SMALL HORSE FARM
In valuable area off popular Keatings X Rd., 4.7 acres — quaint Older barn for 6 horses (box stalls), ¼ mile training track with rail—show size riding ring. Other outbuildings. Priced to sell quickly at (on terms) $38,000. L. E. KIRK 386-2955, Mayfair Realty.

NORTH SAANICH FARM
$2,000 AN ACRE
45 acres all cleared, 3 bedroom older oil heated house, large hay barn, stalls for 24 head, on municipal water, ½ down, or may trade for 2 acres with house. Full price $90,000. WILF DAVIES 656-5298 or 388-6231 Island Pacific Realty.

1800' CREEK FRONTAGE
Secluded — 111 acres — 1,000,000 board feet timber — no buildings — 50 acres good arable land — 2 miles to Sooke Village — $1500 per acre including timber. Value of timber, $50,000. Phone owner (office), 385-2344.

293 GULF ISLANDS PROPERTIES

NORTH PENDER ISLAND
11.75 acres, 3-bedroom modern home, large warehouse and storage shed. 2 acres zoned commercial in Port Washington. $69,500.

COSY COMPACT HOME
on 1.25 acres, 2 wells, 5 minutes to nice beach, good ferry service. A good buy at $16,000.

BUILDING LOTS
Good selection, waterfront view and hideaway property from $4,500 up. Perfect waterfront, $16,500, with marvellous view.

SALTSPRING ISLAND
Nice selection, panoramic view lot overlooking Active Pass with Mount Baker in background. Prices from $5,750 in a beautiful development.

Many other properties in the Gulf Islands. Call RESIDENT Gulf specialist Ted Dever, 629-3371, collect, Pender Island, or A. E. LePage, Boultbee Sweet, 681-7221, 900 West Pender, Vancouver.

HALF ACRE WATERFRONT RETIREMENT INVESTMENT
Just 30 minutes south of Nanaimo, yet offering all the privacy that nature can provide. Coho Cove Estates on B.C.'s famous Gulf Islands, offers ½ to 1 acre choice lots with beach access and free moorage for only $25 down and $25 per month. Only $2,500 buys a park lot with the whispering pines and the tang of the sea. Fish from your doorstep on a half-acre wooded waterfront lot for $64 down and $64 per month. Take the first step now! For brochures and information phone or write Glen Galloway c/o Nanaimo Realty Co. Ltd., Box 518, Nanaimo, B.C. or phone 754-2311 or eves. 758-5537.
NORTH PENDER ISLAND, 2 acres seaview and orchard, large 2-bedroom house. $27,500 or nearest offer. 477-2141, 388-4351.

PENDER ISLAND, MAGIC LAKE Estates, 2 lots, 1-3 acre each, water, hydro, perc. tested, flat and well treed, phone owner after 5 p.m. $4,500 each. 388-7405.

NOTICE TO CREDITORS AND OTHERS
In the Matter of the Estate of Gladys May Walton, (also known as GLADYS M. WALTON), deceased, late of 336 Simcoe Street, Victoria, B.C.
NOTICE IS HEREBY GIVEN that creditors and others having claims against the estate of the above deceased are hereby required to send them to the undersigned Executor, P.O. Box 340, Victoria, B.C. before the 2nd day of October, 1972, after which date the Executor will distribute the said estate among the parties entitled thereto, having regard only to the claims of which he then has notice.
John Thomas Walton, Executor, by his Solicitors, HARMAN & COMPANY.

APPLICATION FOR A PERMIT UNDER THE POLLUTION CONTROL ACT, 1967 (REFUSE)
This application is to be filed with the Director, Pollution Control Branch, Parliament Buildings, Victoria, British Columbia. Any person who qualifies as an objector under section 13 (2) of the Pollution Control Act, 1967 may, within 30 days of the date of application, or within 30 days of the date of publication in The British Columbia Gazette or in a newspaper, or, where service is required, within 30 days of the serving of a copy of the application, file with the Director an objection in writing to the granting of a permit, stating the manner in which he is affected. Those who do not so qualify may file with the Pollution Control Board an objection in writing under section 13 (6), in the same manner and time period as described above.
I, Langford Auto Wrecking Ltd. of 301-855 Fort St., Victoria, hereby apply to the Director for a permit to discharge refuse from car bodies located at 1074 Goldstream Ave. and give notice of my application to all persons affected.
The refuse-disposal site shall be located at Lot 38, Sect. 89, Plan 988, on Goldstream Rd. between Leigh and Spencer Road, which is approximately about 2 miles from Colwood Corner.
The type of refuse to be discharged shall be mostly iron.
The quantity of refuse to be discharged shall be as follows:
Average daily discharge (based on operating period) 3 to 4 car bodies per month.
The operating period during which the refuse will be discharged shall be 6 days, Monday to Saturday.
The type of treatment to be applied to the refuse is as follows: Covered with fill (earth gravel).
H. C. Harris hereby certify that a copy of this application, dated on the 11th day of July 1972, was posted on the ground in accordance with the Pollution Control regulations.
H. Hendricksen

NOTICE TO CREDITORS AND OTHERS
DENYS ASHLEY GEORGE RANKILOR, DECEASED.
CREDITORS and others having claims against the estate of Denys Ashley George Rankilor, deceased, of Victoria, British Columbia, are required to send full particulars of such claims to Messrs. Straith & Company, 600 - 1070 Douglas Street, Victoria, B.C., on or before the 27th day of September, 1972, after which date the estate's assets will be distributed, having regard only to claims that have been received.
STRAITH & COMPANY,
Solicitors for the Executor.

NOTICE TO CREDITORS
In the Matter of the Estate of EDITH LOUISE PYLE, late of 999 Burdett Avenue, Victoria, B.C., deceased.
NOTICE IS HEREBY GIVEN that creditors and others having claims against the estate of the above-named deceased are hereby required to send them to the undersigned Administrator at P.O. Drawer 997, Victoria, B.C., before the 23rd day of September, 1972, after which date the Administrator will distribute the said estate amongst the persons entitled thereto, having regard only to claims of which he shall then have received notice.
John Charles Scott-Harston,
Administrator,
by Crease & Company,
his solicitors.

Home Care Will Continue

An official of the B.C. Public Health Service said Tuesday he is "quite positive" that a pilot home care program underway in Victoria will continue past the original, six-month deadline.

The project was launched May 1 on an experimental basis. The economics were to be reviewed at intervals and, if it were not successful, would have been abandoned Sept. 30.

The health department official said money is available to continue the program and other similar pilot projects in B.C. after that deadline but whether home care would be extended to all of the province would depend on policy decisions at the ministerial level.

During its first two months of operation, the Victoria project took care of 53 persons in their homes. They otherwise would have been in hospital where they would have required 406 days of hospital stay.

Persons are on the home care program — the services include nursing, physiotherapists, meals-on-wheels and homemakers — for only the length of time they normally would have been in hospital.

A typical case is a person who has had an operation, the normal hospital stay for which is 10 days. If the patient is so inclined and his doctor agrees, he might go home on the fourth post-operative day and have visits from a nurse for the remaining six.

Music for Common Ears

New Symphony Path Leads to 'Everyone'

Symphony is for everyone, not just for the favored few.

That's the theme underlined this year in particular for Greater Victoria by Carl Simmons, general manager of the Victoria Symphony Society.

Simmons made his first report as general manager to the symphony society board Tuesday night, and it was a report of steps already taken to ensure that the coming season of symphony will be given a rousing start and a momentum that will continue through the year.

To begin with, Symphony Week for Greater Victoria will be proclaimed at noon Sept. 18 by Victoria Mayor Peter Pollen.

Prior to that the women's committee of the symphony society will present a fashion show Sept. 12 at the Empress Hotel.

There will be a gala dinner in the Empress ballroom Sunday, Oct. 1, with cocktails at 7 p.m. and dinner at 8 p.m. — an affair Simmons hopes will become one of the annual highlights of every year.

Opening night of the symphony season itself, Monday, Oct. 2, will also be a gala affair with floodlights, a red carpet and all the trimmings.

"When I first came to Victoria a few weeks ago," Simmons told the board, "I was amazed to discover the small involvement of the downtown business community in the symphony. I made it my first job to speak to its representatives, and I'm happy to tell you I've been assured of wholehearted support from them for the symphony.

"Its members have promised to present symphony displays featuring this year's 'symphony color' — hot pink, and playing up the angle 'Downtown Victoria — the cultural centre of Western Canada.'"

There would also be a musical theme, Tchaikovsky's Serenade for Strings which he said would be heard wherever music was played in the Greater Victoria district.

He added that he had interested many of the city's younger people. "It's wrong to say the young are not interested in symphony," he said. "It's just that they've never been approached."

The board was advised by president John Di Castri that some time in the future new quarters may have to be sought for society offices.

It now occupies Dunlop House, 1960 Lansdowne, for a nominal rental of $300 a year, from the owner, University of Victoria.

A letter from UVic has advised the board that circumstances may soon make it necessary to revise the rent upward to $1 per square foot — amounting to $4,000 a year.

Board members turned the matter over to the executive to study, with the advisability in mind of obtaining office quarters closer to the centre of town.

RCGA Wins Dates Fight

TORONTO (CP) — The Royal Canadian Golf Association has won its battle for rescheduling of the Canadian Open championship.

The RCGA has announced that next year's Open at Montreal's Richelieu Valley Golf and Country Club will be played July 26-29 — two weeks after the British Open and two weeks before the United States Professional Golfers Association tournament. For years it has been one week before the British Open with the result that several top players have passed it up.

KILSHAWS
1115 FORT STREET
AUCTION
Estate and Large Consignments
FINE FURNISHINGS
FRIDAY at 7:00 P.M.
Fine Chesterfield Suites
Lounges Chairs
HIDE-A-BEDS (as new)
Bedroom Suites
Dining and Dinette
Fine Quality Corner and China Cabinets
MINI PIANO
(Mason & Risch)
Canadiana Settee and Chairs
English Mahogany Sideboard
Chests, etc.
4 OFFICE DESKS
Single and Double Pedestal
Console TV Sets
Ranges Refrigerators
DEEPFREEZE
TECO 30-Gal. Tank
Spin Dry Apartment Washer
Fine China Glassware and Bric-a-brac
Over 350 Lots for your inspection
KILSHAWS AUCTIONEERS LTD.
1115 FORT ST. 384-6441

HAPPY HARRY'S WAREHOUSE
NEW AUTUMN SPECIALS
• OPEN •
9 a.m. to 9 p.m.
Thursday and Friday
9 a.m. to 6 p.m.
Mon., Tues., Wed.
and Sat.

Single Pedestal Desk
Walnut grain finish 39½" wide x 20" deep x 30" high.
H.H.W.P. 39.84

BOOKCASES
Walnut grain finish 36" wide x 11½" deep x 47" high. Adjustable shelves.
H.H.W.P. 42.88

Roll-A-Way Cots
Spring filled mattresses with automatic "kick-out" frame on casters.
30" size 33.33
36" size 38.33

Deluxe "Ready To Paint" Furniture With Full Base
Night Tables 11.02
4 Drawer Chests 21.60
6 Drawer Dresser Base 32.62
Single Pedestal Desk 24.90
Double Pedestal Desk 37.80
Many More to Choose From!

AREA CARPETS
A Happy Harry's Specialty.
6'x9' 18.88 To Clear
9'x12' 49.95 To Clear

Double Pedestal Desk
Walnut grain finish 48" wide x 24" deep x 30" high.
H.H.W.P. 69.84

Hollywood Ensembles
Consists of 39" mattress and box spring, vinyl washable headboard, legs and brackets.
TWO FOR 119.76 or 69.95 EACH

The "Dream Magic"
Restonic mattress and box spring set.
39" size 54.90
54" size 66.90

Component Stereo Package
• AM-FM-MPX Receiver
• Pair of Wide Range Speakers
• BSR Automatic Record Changer with dust cover
• Rich Walnut Grain Finish
• Terrific Sound!
Regular 194.70
Happy Harry's Special 139.00

• 8-TRACK CARTRIDGE PLAYER DECK
Regular 65.90
H.H.W.P. 49.88

MAP DESKS
Double pedestal with map on top. 42" wide x 20" deep x 31" high.
H.H.W.P. 54.88

Bunk Bed Outfits
a) 36" regular with plaid mattress and springs.
H.H.W.P. 124.88
b) 39". Choice of Wagon Wheel or Spindle design. Posture boards and mattresses.
H.H.W.P. 164.88

Freezers! Save Today!
12 cu. ft. 159.95
15 cu. ft. 179.95
18 cu. ft. 199.95
While Stock Lasts Only.
No Special Orders.

MOTHER'S LOOK
We recommend these as "Work Savers" — Back-to-School Work Savers.
(A) Automatic Dishwashers. SPECIAL 289.00
(B) Automatic Washers— From 289.95
• Electric Dryer from 179.95
BUY THE PAIR 459.00

DELUXE 3 ROOM GROUP — 67 PIECES IN ALL!
LIVING ROOM H.H.W.P. 703.37
• Mediterranean Eden Textured Black Leatherette (Thick)
1 Sofa - 1 Chair
• "Hacienda"
1 Coffee Table - 1 Hexagon Commode - 1 Lamp Table
• 2 Table Lamps

DINING AREA H.H.W.P. 239.00
The "Sorrento" - 1 Table oval 1 with 1 Leaf 36" x 48" x 60". Rich dark walnut grain top. No mar.
• 4 Luxury Swivel Bucket Chairs
• 48-pce. Dinnerware Setting (Hand-painted decorator underglaze, detergent proof, dishwasher proof)

BEDROOM H.H.W.P. 469.90
• Restonic Luxury Posture Mattress and Box Spring
• Triple Dresser
• Lumo-rama Mirror with Twin Lights
• 4 Drawer Chest
• 54/60" Headboard

Complete Grouping $1413.17
Cash Price 70.66
Tax 15.00
Delivery
Complete Delivered $1498.83
Terms 98.83 Down — Balance 52.00 Monthly for 36 Months

Buy This Weekend — 3 Days Only and get the following at NO EXTRA COST
Choice of One
• 23" Console TV Set
• 4-pce. Stereo Component Package
• Electric Dryer

HAPPY HARRY'S WAREHOUSE SALES
779 Pandora 385-4146
Thurs. and Fri. 9 a.m. - 9 p.m.
Mon., Tues., Wed. and Sat.
9 a.m. - 6 p.m.

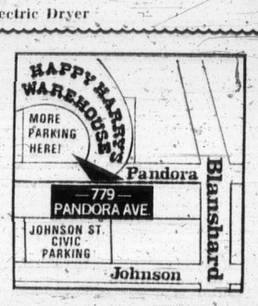

What is the good of a good thing if no one knows about it?
ADVERTISE
YOUR
GOOD THINGS
in
Victoria's Daily Newspapers
The More You Tell—
The More You Sell
in
the "Welcome Medium"

Up Island—Total NDP

BC72 X

Social Credit representation was all but swept from Vancouver Island Wednesday night, crushed under New Democratic strength, Progressive Conservative resurgence in two Greater Victoria ridings and a win by Liberal leader David Anderson in Victoria.

Lone Social Credit candidate to win an Island seat was Victoria newcomer, car dealer Newell Morrison. In 1969, the Socred won all but one Island seat.

Among the Social Credit losers were two cabinet ministers.

Trade and Commerce Minister Waldo Skillings, 65, a four-term MLA, ran behind Morrison and Anderson in the two-seat Victoria riding.

In Comox, Municipal Affairs Minister Dan Campbell was soundly beaten by first-time campaigner Mrs. Karen Sanford of the NDP, a Comox Valley housewife.

In Esquimalt, NDP candidate Jim Gorst, a taxi operator, toppled six-term Socred MLA Herb Bruch, deputy speaker of the Legislature.

In Oak Bay, Progressive Conservative Scott Wallace — the battling doctor who left the Socreds in 1971 to sit as an Independent and then became a Progressive Conservative — easily won over Socred candidates Dr. Howard McDiarmid, former MLA for Alberni until he moved to Oak Bay earlier this year.

Saanich Mayor Hugh Curtis won a landslide victory for the Tories in Saanich and the Islands.

He defeated Socred candidate Foster Isherwood, a former Saanich alderman who was running in place of long-time riding MLA John Tisdalle.

Tisdalle failed to capture the Socred nomination.

Nanaimo's bathtubbing Mayor Frank Ney was another victim of the NDP. The incumbent MLA, he was defeated by Dave Stupich in a reverse re-run of the 1969 election when Ney defeated Stupich, who was then the incumbent.

Former NDP leader Robert Strachan easily won an eighth term in Cowichan-Malahat, beating out Ladysmith Mayor Kay Grouhel of the Socreds.

Alberni was a wide-open race this election, with all four parties fielding newcomers. The win went to the NDP candidate, farmer Bob Skelly, 29.

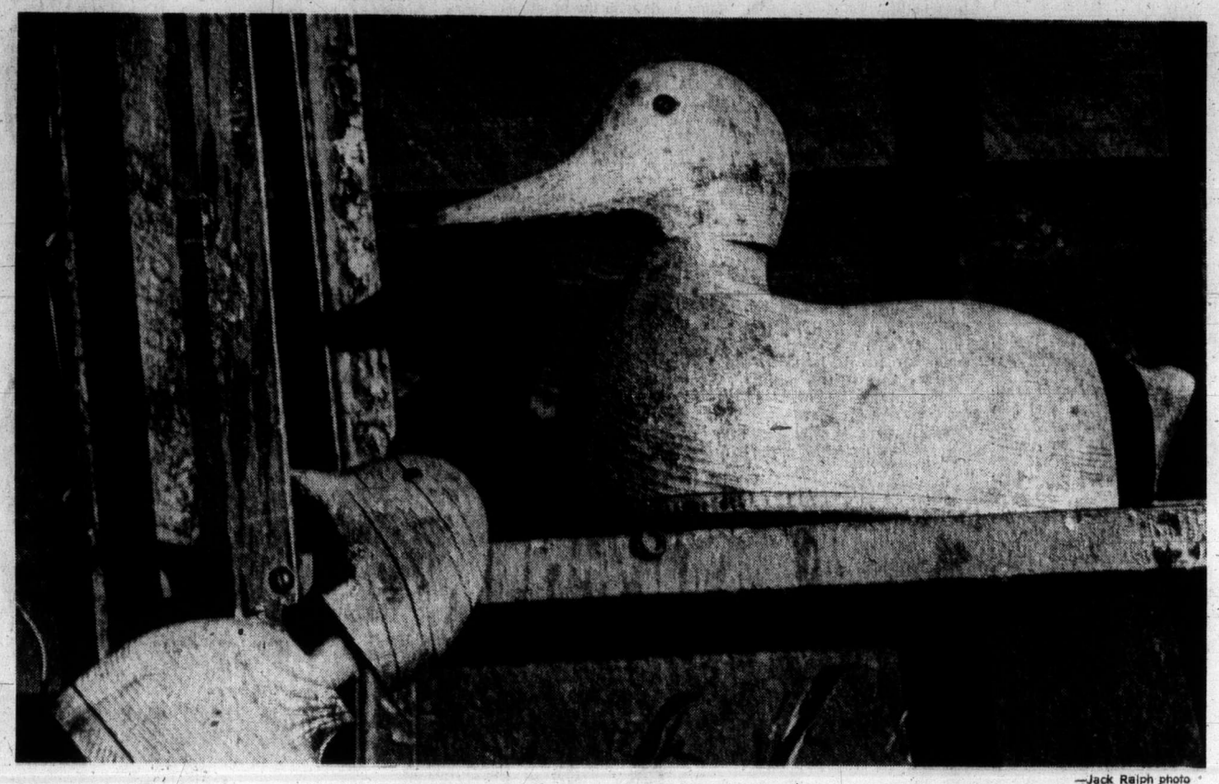

—Jack Ralph photo

Dead Ducks

They say it's the early bird that gets the worm—but in this case it looks like the worms got to the birds first. Decaying decoy ducks spending declining years perched outside barn on farm owned by G. Maycock at Cowichan Station. Once brightly painted ducks are now decayed as time erased phony feathers.

Housewife Drubs Socred Minister

COURTENAY— "I'm just delighted and overwhelmed," Comox riding victor Mrs. Karen Sanford bubbled amid the chaos at her NDP headquarters late Wednesday night.

The mother of three children has beaten incumbent Dan Campbell, Socred minister of municipal affairs. Her children — aged 11, nine and six — were with her at her side and were just as excited as she.

"I never thought I'd get as many votes as I did.

"We were optimistic but only to the point of thinking we would strengthen the opposition benches but never anything like this," she said as cheers and bellows sounded behind her as another New Democrat victory was signalled.

Mrs. Sanford, who lives on the Island Highway between Comox and Black River, doesn't know whether she's cabinet material in Dave Barrett's new government. "I haven't even thought of it," she said.

A homemaker and former schoolteacher, Mrs. Sanford swept into the B.C. Legislature in a landslide victory over Campbell.

She who began her campaign late last year after winning the party nomination, won 36 of the 38 polls reporting Wednesday night in the Comox riding.

She opened the door on which NDP candidates had knocked loudly and unsuccessfully in the past two elections.

Her victory over the cabinet minister — surprised many of the 32,926 eligible voters in the Comox riding.

The number of 19-year-old voters who marked ballots is not known.

Even a decisive Socred win in the advance vote would fail to change the NDP victory. Even the combined Liberal and Progressive Conservative totals added to Campbell's figure would not have given him the seat.

Sanford
. . . overjoyed

The last time the New Democrats — or as it was then, the CCF — successfully fielded a candidate in the Comox riding was when Bill Moore was sent to Victoria.

He spent two terms in the legislature but then did not seek re-election. He is now mayor of Courtenay.

New Democrats and Mrs. Sanford appeared confident of victory from the start of their campaign.

They rented the civic centre in Courtenay in anticipation of the Aug. 30 win.

Mrs. Sanford had declared from the start that she wanted more "people" participation in government.

The remaining poll to be heard from is Winter Harbor — where there are 60 eligible voters.

Campbell Takes Defeat Calmly

COURTENAY — Municipal Affairs Minister Dan Campbell calmly took loss of his Comox seat — and cabinet post — in Wednesday's provincial election.

"One must be as gracious in defeat as in victory. It would appear the NDP will form the next government," he told the Colonist.

"I think it (his personal defeat) reflects the trend across the province — to experiment with NDP."

When asked if he called New Democrat victories an experiment on behalf of the electorate, Campbell said: "That's what I'd call it."

Campbell said he would not predict whether or not he would return to fight in the next provincial election. Asked what his immediate plans were, he said, "I'll be looking for a job."

The defeated cabinet minister said there was some chance he would return to teaching.

'I'm Not Used To Winning'—Skelly

By ANITA SHANKAR
Colonist Correspondent

PORT ALBERNI — Twenty-nine-year-old Tom Skelly was obviously surprised at his New Democrat victory in Alberni riding — and his party's sweep across the province as well.

Attempting to speak above the din of some 300 well wishers at Hanson Hall in Port Alberni, he said although he had worked in many elections, this was his first real victory.

"I'm not used to winning," said the Hilliers farmer — also a university history graduate, former teacher and NDP youth leader.

Skelly
. . . first victory

Skelly was approached in the hall by Socred Tom Johnstone, who offered congratulations. The winner said most of his surprise stems from his belief that it woull be a close battle between himself, Johnstone and Liberal Wayne Cathers.

He told his supportes: "I feel really good — because you are the people that did it."

There were three cheers for the MLA-elect, and then the crowd broke into "For he's a jolly good fellow . . ."

"It's fantastic. I can't believe it," said Skelly's wife Alexandra.

She said they plan to stay on their farm at Hilliers and will not move to Victoria.

Skelly said his supporters had canvassed about 800 persons before the election and about one third had appeared to be committed.

In Hilliers, he said, he was surprised when he discovered that 50 per cent of the electorate had indicated they would vote NDP.

Skelly said small ads paid for by individual NDP supporters and placed daily in the local newspaper were "probably most important in the campaign."

"I offer representation on a person-to-person basis," said Skelly.

"I have always liked working on personal problems," said Skelly. "That's why I worked in a prison and why I work in schools."

While attending UBC where he graduated with a BA in history, Skelly had worked as a security officer at Oakalla and following graduation he taught school in the Queen Charlottes and at Ucluelet.

Skelly said his priorities for the riding were "mainly environmental" and also "services to people" such as old age pensions and disability pensions.

"I think I will have to limit what I do on the farm," said Skelly who runs a small farm at Hilliers.

He said the total cost of the campaign was about $9,000.

Strachan Jubilant At NDP Switch

By GORDON HAMILTON
Colonist Correspondent

DUNCAN — From the moment the polls closed at Duncan, the trend in the election was apparent, as the name Strachan was repeated from every polling box, over the general noise of the ballot counting.

NDP headquarters at Duncan was the scene of jubilation, not so much for Strachan's re-election, which many of his supporters expected, but for the overwhelming trend which the election results showed. A crowd of more than 50 NDP supporters milled around their leader, cheering as new election results came from other constituencies, or as the results of another poll in the Cowichan-Malahat riding were recorded.

Strachan was the centre of the optimism and excitement that permeated NDP headquarters and he found it difficult to stay calm as he said, "I knew people were switching but I didn't realize to what extent."

"During the campaign I was cautiously optimistic," he said, "I could sense a change in the air. People were stopping me on the street and saying, 'this time I am going to vote NDP.' The feeling in the riding is the same as it is throughout the province. The people wanted a change."

Across the street from the NDP headquarters, the Social Credit faithful had gathered in the convention room of the Tzouhalem Hotel. In contrast to the NDP headquarters, where only those within five feet of the television could hear the results, the sound of the TV announcer was the loudest voice in the room.

Strachan
. . . wins again

Dr. Charles Ennals, campaign manager for candidate Kay Grouhel, who was at Ladysmith, put into words the prevailing Socred attitude, when the election trend became apparent.

"If the NDP became the government after tonight," he said, "it won't be a credit to their own appeal to the population but rather it will be the fault of free-enterprisers for not standing together: What NDP policy will do to the province, only time will tell."

For the other three candidates in the election, defeat did not come so hard. Conservative election headquarters was moved to a small corner coffee shop where candidate Jim Quaife and his supporters tried to keep track of the election results.

After the results were in, Quaife was not visibly dissappointed by his standing.

"I would like to have done better but the people were ready for a change and they indicated this in their final vote. But this is by no means the end of my working for a seat in the legislature" he said. "I'll be back again."

Liberal Danny Clements, who placed fourth in the election, summed up the campaign and the results by saying, "I really enjoyed the whole campaign. I'm going to stay active but we'll have to see whether or not I will run again."

Independent candidate Ken Hasanen, was not available for comment but the one thing which was apparent in all election headquarters was that the end of an era had arrived in B.C.

Defeat Shakes Incumbent Ney

Stupich Takes 'Stronghold'

By FRED CURRIE
Colonist Correspondent

NANAIMO — The riding of Nanaimo was thought to be a Social Credit stronghold just like many others in the province — before the vote count started Wednesday night.

Dave Stupich, 50, the NDP candidate, who represented the area for six years prior to 1969 came away with more than 50 per cent of the popular vote and defeated incumbent Nanaimo Mayor Frank Ney.

Ney took his defeat calmly but he was visibly shaken.

He said he could not understand why the Social Credit government lost the election except "the Social Credit policies in view of the inflation around the world. Obviously these policies were unacceptable to the people of the province."

Ney pledged himself to help Stupich in "any way possible," and urged the community to do the same.

He said Stupich was a man worthy of great respect and is "definitely cabinet material."

The NDP headquarters was a scene of wild celebration Wednesday night.

Campaign workers, party faithful and well-wishers jammed the committee rooms and let their feelings be heard in a constant roar of excitement.

Stupich managed to win all of the 18 polls in the riding and even took a substantial share of the vote counted in the advance poll.

Between shouts of joy, being patted on the back and congratulated from every quarter, Stupich managed to say that he would work hard for the people of Nanaimo and make sure they got their share of "whatever is going out to the people of the province."

* * *

Stupich
. . . "good team"

"I have always been able to work with Nanaimo city council and with Frank Ney as mayor and, if he will accept the proposal, we should make a good team to work for the betterment of this community."

Frank Ney has never before lost an election. He won his first try for the mayor's chair in a three-way fight and has been returned by acclamation ever since. In 1969 he won again in his first venture into provincial politics.

Asked what lies ahead, Ney said: "Wait until all this had died down and I'll have time to think."

Conservative Graeme Roberts said that although he would like to have won, he was more than satisfied with the 1802 votes he polled.

Liberal Lloyd Schopp was also a gracious loser, congratulating his opponents on a good campaign.

Independent Nelson Allen could not be reached for comment Wednesdaynight.

A sidelight to the election was the announcement to the Colonist Wednesday that Nanaimo returning officer Stan Blyth was now going to retire. Blyth has been the returning officer in this constituency for the past 21 years and has handled every election but one during that time.

He missed the 1963 election while away on a holiday.